هكذا من الاصل

tudent at Oxford, where the radicalism in several opean universities in the 1960's had little impact.

Oxford Remembers the Past Decade's Turmoil Dimly

By HENRY KAMM
Special to The New York Times

OXFORD, England—Oxford has emerged from the university turmoil of the last decade sedate, its classic facades unsmeared, its lawns unruffled, its dons and students still talking to each other in a spirit of mutual tolerance.

A wave of student radicalism and resistance to establishments swept many West-

This is one of a series of articles appearing occasionally on recent changes in attitudes on European campuses.

ern European universities and left a heavy legacy of mutual distrust and ill will. Oxford was not untouched, but there were few lasting scars.

S. E. Finer, professor of government and public administration, was asked about the results achieved by student agitation. "Singularly little," he replied. "Their aim was co-determination rights in university affairs, but they have no representatives or even observers on the university governing body, not even a smell of representation."

Professor Finer, who was interviewed among the rows and stacks of books in his office at All Souls' College, said that students had gained the right to be consulted on university decisions, but that their views could be overriden.

"We have just, against my wishes, agreed to admit two student observers at the subfaculty level," the political scientist continued. "I think it's absurd. I don't think you should have student observers when you let your hair down. No one likes to look a fool before his students.

"It's otiose, candidly," he concluded.

The same question, put to a number of students and dons—as all teachers here are called—brought similar replies, voiced perhaps with more regret.

Professor Finer said he was aware of "not even latent discontent" among the students.

"The student mood is pretty relaxed," said Clive Norton, general manager of Cherwell, a university weekly.

"Even when there was unrest, it was fashionable in a sort of debutante way," said Jonathan Powell, a second-year history student.

Rise and Fall of an Issue

In February 1974 Oxford students occupied a university building in a demand for a central student union building. They were seeking to break the isolation inherent in the division of the university into 39 self-governing colleges and halls.

"Rustication"—suspension—was imposed for a year on 13 of the occupiers after a university trial. The move brought protests and demonstrations in which some younger faculty members backed the students. But vacation ended the movement, and although there is still no central student union, the issue has died.

A number of students said they were disheartened by the fact that most student protests concerned strictly parochial issues and were limited to student preoccupations.

"In the 60's the Americans we had here stood apart from student politics at the university," said Dr. Steven Lukes, a fellow of Balliol College and a tutor in sociology and politics. "They had a certain contempt for it because they had something more serious on their minds in student protests in America."

The Dons Were Reluctant

Dr. Lukes said he found considerable reluctance on the part of his fellow dons to participate in political protests. Last year, he organized a boycott of lectures by Hugh R. Trevor-Roper, Regius Professor of Modern History, for saying that the rejection by the university Congregation of an honorary doctorate for Prime Minister Zulfikar Ali Bhutto of Pakistan had been engineered by "the left and the Jews."

"Lots of dons found lots of reasons why not to participate although they disapproved as I did," said Dr. Lukes, "although, short of your acting in a grossly indecent manner, or doing something exceedingly wicked, there is nothing they can do to you."

Bridget Townsend, a 19-year-old classics student who is editor of Cherwell, said many of Oxford's 11,500 students had probably never been to Cowley, an industrial suburb where there is a major automobile manufacturing plant.

"The little world of Oxford is very detached from the outside world," Mr. Norton said.

In a period in which even the most prestigious universities of Europe have gradually turned into mass education factories, Oxford has made no concessions, although the number of students has grown and more than 90 percent study under partial or total Government grants.

Undergraduates still see their tutors an hour a week for personal consultation and reviewing of the week's work. They live for the most part in the colleges, whose serene beauty was cited by a surprising number as an inspiration to study and a deterrent to violence.

Secluded from the town through which the colleges are scattered by walls that hide the interiors from view, the students live in stately houses ranging from Gothic to neo-classical, set around grassy quadrangles. They are served meals in wainscoted

Continued on Page 48, Column 5

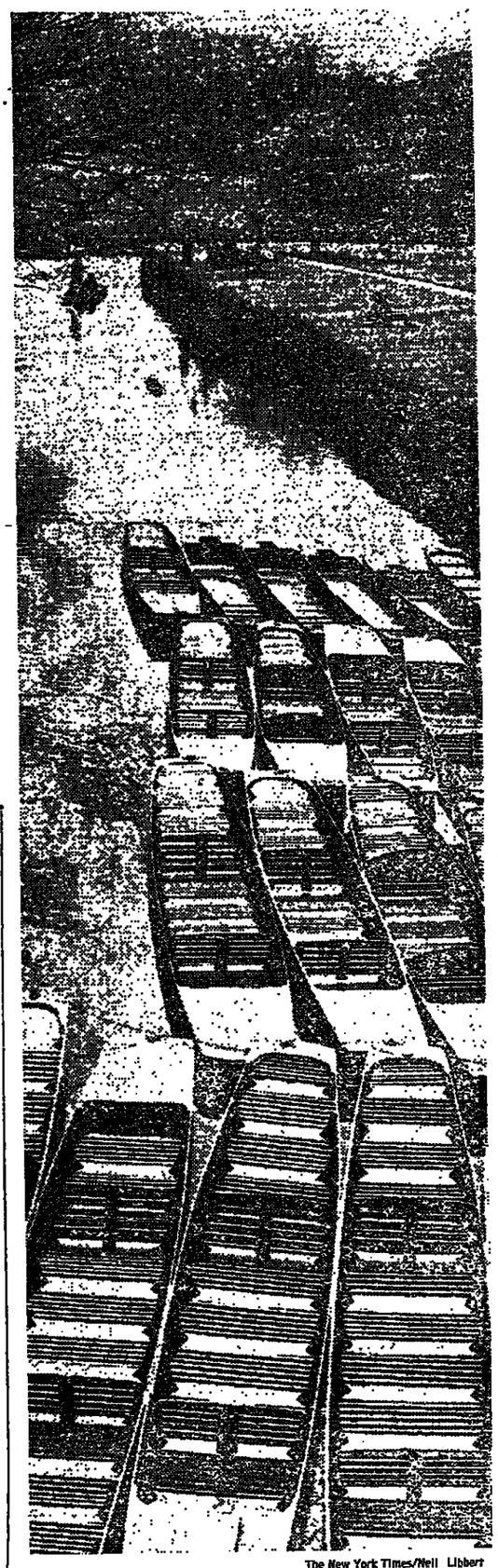

The New York Times/Neil Libbert

Spring weather brings students to the banks of the Isis and a punter, in left background, poles down the river.

linois College Defies Premature Reports and Clings to Life

y GENE I. MAEROFF
ecial to The New York Times

OUNT CARROLL, Ill. — Mark Twain, who said the news of his death "greatly exaggerated," r College has been ed by premature reports having gone out of exe.

tiny liberal arts colwhich trustees resolved se in 1973 because of ency, has desperately to life for two and a ears as students, faculd administrators have led to change the inon's fortunes.

widely mispublicized on makes Shimer Colleading example of the facing many small, priinstitutions of higher ion today.

problem is underlined fact that, since 1970 are 116 colleges that losed and 35 that have i, according to the Na-Center for Educational cs.

Survival Efforts

himer's case, efforts alive have included students onto nearby o raise money for the by gleaning corn, as s auctioning off the furniture in the preshouse and asking lowspeople to pledge ecurities as collateral s so the college could money.

er has an endowment oduces only $10,000 and must rely on anfts and tuition income 30 per student — to oing. Survival is an struggle, and unless liege can find new of financial support ract more students it certain to fulfill the of its demise.

ner is simply not to people," said Ron tt, the college's ads director, a 25-yeariversity of Chicago law graduate. "And if peove heard of Shimer, ink it has closed."

nrollment Down

college's enrollment indled to 187 from a f 550 a decade ago. ty is down to 26 full- and four part-time rs and its newly inpresident, Dr. Ralph iant, must raise more 150,000 from private before July 1 to keep titution from sliding nkruptcy.

most of the country's private colleges, Shimhad to weather many al storms in recent s costs have risen and ents have tended to e. Shimer's crisis was ted in the late 1960's, lisputes over how the should be run set off resignations and stuansfers.

er has been unable to its previous strength. orale has rebounded ere have been no ptions in the educaprogram, which is one nation's more unusual, g the classics and orisources, rather than ks.

model of traditional ion followed by Shimer rom the ideas of Dr. M. Hutchins, former nt of the University of , which once had a arrangement under Shimer fed many of its assmen into Chicago. er's difficulties are ated by having a curriculum that is not career-oriented at a time when many young people are shunning the liberal arts for studies that will lead to jobs.

Students at Shimer, 30 percent of whom enter out of the junior year of high school, are responsible for hundreds of pages of reading for each class session. They are expected to be prepared for lively discussions moderated by their professors, who seldom use the straight lecture technique familiar at most colleges.

"Shimer gives you one of the best possible places to teach," says Robert J. Schuler, who teaches in the humanities, one of three areas—along with natural sciences and physical sciences—into which the inter-disciplinary curriculum is segmented. "You have small classes and the students get stuck up against the wall and have to defend their thinking."

Its bucolic setting, a grassy, unpretentious campus amid the cornfields of the rolling plains of northwestern Illinois, gives 123-year-old Shimer an air of scholarly seclusion.

The advantages of its locale have not diminished Shimer's problems, though. The North Central Association of Colleges and Secondary Schools, which periodically reaccredits institutions, sent an evaluation team to Shimer in March and the visitors found the college's position "extremely precarious."

"The impact of long-standing financial privation and the specter of institutional demise has taken its toll on the quality of education," the evaluation report stated. "The odds of time and money sources appear to be all but overwhelming."

Dr. Conant believes that the college cannot wait until things get better before making needed improvements.

In the face of a staggering deficit that could be met only by massive fund-raising, he has enlarged the budget to $1.4 million to allow for faculty expansion and for raises averaging 20 percent for a faculty that has not gotten a pay increase in three years.

'Dignified Exit'

The last line of the nine-page accreditation report urges that Shimer make plans for "a dignified exit" rather than try to limp along if it cannot make progress toward its recovery.

Such a suggestion is scoffed at by Shimerians who maintain that they have the will to stave off institutional death.

This institution, after all, is the same one that has continued to stubbornly use as its symbol on catalogues and other documents a drawing of a huge elm tree that once stood near the heart of the campus.

The tree, now only a stump, was killed by Dutch elm disease in the same year that Shimer's trustees made their aborted decision to close the college's doors.

The New York Times/Gary Settle

Informality is evident in this class at Shimer College, Mt. Carroll, Ill. Prof. Robert J. Schuler conducts a class in humanities in a lounge.

News Summary and Index

MONDAY, MAY 3, 1976

The Major Events of the Day

International

The first leg of the biennial international trans-Atlantic Tall Ships race began yesterday at Plymouth, England. The first ship across the starting line was the Soviet Union's Kruzenshtern, a 3,000-ton square-rigged, four-masted bark manned by a crew of 236, of whom 160 were naval cadets. The first leg will end in about 18 days in the Canary Islands, the second in Bermuda in mid-June, the third in Newport, R.I., at the end of June, and the fourth in Plymouth in August. The entire fleet will sail into New York Harbor on July 4 to celebrate the Bicentennial. [Page 1, Columns 1-3.]

Government buildings in Soviet Georgia have been struck by a series of bombings and fires that many Georgians believe to be expressions of protest by profiteering entrepreneurs whom the Government wants to put out of business. Authorities have upset well-organized and extremely profitable private business operations, and arson increases with Government pressure. [1:3.]

Sanjay Gandhi, the 29-year-old son of Prime Minister Indira Gandhi, has become one of the most important figures in India though he has never held elective office and entered politics only last December. He was then named to the executive committee of the youth wing of the ruling Congress Party. He is increasingly regarded as a possible candidate to succeed his mother. On a recent political trip to Agra he was received with respectful attention of the sort usually given to a crown prince. [1:4-6.]

Iran's chief oil negotiator, Jamshid Amuzegar, said in an interview in Teheran that the issue of price differentials for differing grades of crude oil "could have grave consequences for the unity" of the Organization of Petroleum Exporting Countries. He predicted that the issue would "attract more discussion" at the OPEC ministerial meeting that will begin May 27 in Bali than would the setting of the future base price for OPEC crude. [49:8.]

National

A crossover vote by many Democrats helped Ronald Reagan capture all 96 Republican delegates in the Texas primary Saturday, setting back President Ford's campaign with victory margins of more than 2 to 1 in virtually every district. Jubilant Reagan supporters insisted, however, that he could not have won such sweeping delegate victories in both rural and urban areas without broad support from Republican regulars and independents who were believed to be safely in the Ford camp. [1:8.]

Senator Barry Goldwater appears to be increasingly concerned that Ronald Reagan's campaign for the Presidency will irreparably divide the Republican Party. He said in a television interview that Mr. Reagan did not fully understand the Panama Canal issue he was raising and suggested that he stop talking about it. "I have to support Ford's position" on renegotiating the canal treaty, Mr. Goldwater said. "I think Reagan would, too, if he knew more about it." [1:5.]

People who observed Howard R. Hughes as closely as they could in the 20 years he lived in seclusion doubt that the will found in Salt Lake City last week was written by him. Hank Greenspun, publisher of the Las Vegas Sun, said "I think it's phony." Handwriting comparisons also cast doubt on the will's genuineness. [1:7-8.]

Metropolitan

A study by a state agency has found that only about 4 percent of the juveniles arrested for violent crimes in New York City in a one-year period were sent to institutions. The Office of Children's Services of the state's Division of Criminal Justice Services, which examined 5,666 arrests, documented for the first time a widely held impression that nothing of consequence in a legal sense happens to youths as they pass through the juvenile justice system. [1:4.]

Two studies agree that New York City should substantially increase its contributions to the pension systems to keep them adequately funded. But Mayor Beame's special study panel, headed by Richard R. Shinn, president of the Metropolitan Life Insurance Company, made a much more favorable asssessment of the pension systems than did the state's Permanent Commissioner on Public Employee Pension and Retirement Systems in earlier analyses. [23:1-8.]

Shouting "let my people go," tens of thousands of people from all over the metropolitan area marched on behalf of Soviet Jews from Fifth Avenue and 68th Street to the United Nations, where Governor Carey, one of the speakers, said it was the duty of Americans to speak out against oppression. The rally was sponsored by the Greater New York Conference on Soviet Jewry. [61:1-5.]

The Other News

International

Foreign workers in France turning militant. Page 2
New wave of violence engulfs Beirut. Page 3
Typical Beirut day: Death begins in afternoon. Page 3
Kissinger to propose "resources bank." Page 3
Cairo making gains on political changes. Page 6
Scholars at conference critical of UNESCO. Page 7
Industrial boom in Guam begins to wane. Page 15
Thirteen die in landslide in Colombian Andes. Page 22

Government and Politics

Navy reported outpacing Soviet in big ships. Page 5
Businessmen ask veto of election fund bill. Page 9
Carter a threat to Wallace in vote tomorrow. Page 10
Democrats challenged on delegation makeup. Page 12
Carter promises to appoint blacks. Page 13
Conservative Party still against Rockefeller. Page 14
Cunningham agrees to answer questions. Page 35
Ford preparing to battle for nomination. Page 36
Reagan says Texas result shows he's best. Page 36
Carter to stress uniting Democratic leaders. Page 36

General

High schools lower priority on U.S. history. Page 1
New York budget cuts said to hurt children. Page 21
1,000 more win Merit Scholarships. Page 24
Suffolk officials to testify on sewer project. Page 25
Newspaper publishers open meeting today. Page 25
Boston busing foes rally at Bunker Hill. Page 27
Metropolitan Briefs. Page 35
City brought Bronx land with clouded title. Page 35
A Bicentennial event sparks bistate rivalry. Page 35
Widespread odometer fraud cited by jury. Page 35
Albany's Center Square area reviving. Page 35
500 mourners at slain physician's funeral. Page 63

Quotation of the Day

"We shall return until freedom for Soviet Jews and other oppressed peoples is obtained."—Governor Carey at Dag Hammarskjold Plaza, declaring yesterday Solidarity Sunday. [61:1:]

Religion

Religious liberty focus of Bicentennial parley. Page 9

Amusements and the Arts

Two new books about football are reviewed. Page 29
Kathe Schoenberg, mezzo, sings recital. Page 39
Karen Arthur's "Legacy" at Cinema Studio. Page 41
"Birch Interval" opens on local screen. Page 41
Mummenschanz mime group is a brilliant trio. Page 41
Jazzmobile offers tribute to Jimmy Heath. Page 41
Royal Shakespeareans beguile in "Hollow Crown." Page 41
Joseph Papp presents "Threepenny Opera." Page 42
Lynn Seymour, the peerless-dancer-actress. Page 42

Going Out Guide

Page 42

About New York

Page 20

Family/Style

De Gustibus by Craig Claiborne. Page 38
A Texas party on the Pedernales. Page 38
Texans hold a party in Manhattan. Page 38

Obituaries

John Young, co-founder of Young & Rubicam. Page 34

Business and Financial

Chase filing $200 million public offering today. Page 49
Prices rising for many metals beside steel. Page 49
Simon helps trim pay raise of I.M.F. staff. Page 49
Oakland's port business is thriving. Page 49
U.S. companies pare operations in Europe. Page 49
Farmers reducing purchases of fertilizer. Page 49
Buyers find signs of brisker economy. Page 49
Bid to shift Alaska gas line assailed. Page 50
Personal Finance: Help in paying estate taxes. Page 52
Page Advertising News 52 | Page Personal Finance 52

Sports

Miss Evert beats Mrs. Reid in net final. Page 44
Mets lose, ending streak, then top Astros. Page 45
Yanks bow in 11th, May misses a no-hitter. Page 45
Rutherford wins Trenton race, Miss Guthrie 15th. Page 45
Elder takes Houston open by a stroke. Page 45
Barrera and Cordero savor Derby victory. Page 45
Phils top Braves and take N.L. East lead. Page 46
Scott is star is Celtics oust Braves. Page 47
Flyers down Bruins, 5-2, for 2-1 series lead. Page 47
Cosmos beaten at Stadium before 28,456. Page 48

Editorials and Comment

Editorials and Letters. Page 30
Anthony Lewis on Reagan, Ford and Carter. Page 31
William Safire: advice for Ford and Reagan. Page 31
Louise Day Hicks: myth behind the marching. Page 31
Allen Weinstein responds to I. F. Stone article. Page 31

News Analysis

R. W. Apple Jr. on Reagan's victory in Texas. Page 1
Frances Cerra on consumer issues. Page 8

Books of The Times

See the interesting, lively reviews of new books every weekday on the book page of The New York Times. And every Sunday you'll enjoy the variety of news, reviews and essays about books, authors and publishers in The New York Times Book Review.

Building Workers Threaten to Begin Strike Wednesday

Negotiations failed to resolve a contract dispute between 20,000 building workers and their employers yesterday, prompting a state mediator to declare that a strike now seemed inevitable on Wednesday in 4,000 apartment buildings in New York City.

Vincent D. McDonnell, chairman of the State Mediation Board, made the prediction after meeting at the Belmont Plaza Hotel with Negotiators for Local 32-B of the Service Employes Union and the Realty Advisory Board.

His opinion was also shared by John J. Sweeney, president of the union, who said that if the employers put through their planned contract changes on Wednesday—as they have indicated they will do — there would be a strike.

The contract dispute involves apartment buildings in Manhattan, Queens, Brooklyn and Staten Island.

A strike would deprive apartment dwellers of services provided by doormen, handymen, porters and others. Incinerators and manually operated elevators might have to be shut down, garbage could pile up and hot water might be shut off or limited.

Starting Wednesday, the employers are expected to reduce the number of paid holidays and sick days with pay; to eliminate the cost-of-living clause in the present contract; to end the granting of severance pay when workers retire, and to make other changes.

The unions are seeking a $50-a-week raise, improved cost-of-living provision, a 35-hour week and improvements in pensions, welfare coverage, sick leave and vacations.

Current wages of the employees range from $80.15 to $201.77 a week for workers while superintendents get $15,000 a year.

JAMES STAHLMAN, PUBLISHER, DEAD

Nashville Banner President Headed the ANPA Twice

NASHVILLE, May 1 (UPI)—James G. Stahlman, former publisher and president of The Nashville Banner, died Saturday of a massive strike. He was 83 years old.

Associated Press
James G. Stahlman in 1955

A Distinguished Career

James Geddes Stahlman, president and publisher of The Nashville Banner, twice served as president of the American Newspaper Publishers Association and for one term was president of the Southern Newspaper Publishers Association.

He was chairman of a committe on newsprint manufacture appointed by the Southern Association in 1934 which brought about the launching of a $6 million newsprint plant at Lufkin, Texas, to utilize slash pine in production. Work started in the summer of 1947 on a second plant and a large Southern newsprint industry was expected to be developed in the coming years.

Mr. Stahlman had participated in all the pioneer flights of Pan American World Airways beginning with the opening of service to South Africa in 1934. The journeys have included Asia in 1936, Bermuda in 1937, Europe in 1939, Alaska and the South Pacific in 1940 and the 1947 round-the-world flight.

Grandfather a Publisher

Born in Nashville on Feb. 28, 1893, Mr. Stahlman was a grandson of the late Maj. E. B. Stahlman, who was publisher of The Banner for more than four decades. His parents were the late Edward Claiborne and Mary Geddes Stahlman.

He was graduated from Webb School, Bell Buckle, Tenn., in 1912, and from Vanderbilt University in 1916, studying later at the University of Chicago during his college years. He was a reporter for The Banner and later a sports reporter for The Associated Press in Chicago.

Mr. Stahlman became a first lieutenant in the Tennessee National Guard in 1917, but when World War I started he was discharged from an officers' training camp because of underweight, so he enlisted as an infantry private.

Returning to civilian life, he served as city editor of The Banner from 1918 until 1925, when he became vice president and executive director. He was made president and publisher on the death of Major Stahlman in 1930.

Since 1937 he also had been chairman of the board of the Newspaper Printing Corporation, which is publishing, advertising and circulation agent for both The Banner and The Nashville Tennessean. He was vice president and a director of the Mecklenburg Real Estate Company.

Mr. Stahlman served as a director of the Southern Newspaper Publishers Association from 1927 to 1932, as president in the 1932-33 period and as chairman of the board for the next year. He was a vice president of the American Newspaper Publishers Association from 1935 to 1937 and president from 1937 to 1939.

Israeli President Cancels French Visit Over Protocol

JERUSALEM, May 2 (Reuters)—Israel's President, Ephraim Katzir, has cancelled a private visit to France next month because it was felt here he was not going to get the treatment due a head of state.

The President's office said today that a decision to cancel the trip had been made on the advice of Foreign Minister Yigal Allon.

PARIS, May 2 (Reuters) — Informed sources said here today that there had been controversy with Israeli officials over whether protocol required President Valéry Giscard d'Estaing to receive President Katzir for lunch. The sources said that there would have been an audience with Mr. Giscard d'Estaing. They added that Queen Elizabeth had made private visits to France without lunching with the French President.

A City in Florida Wins Suit Over Noise Pollution in Zoo

WEST PALM BEACH, Fla., May 2 (UPI) — In what may prove to be a landmark decision on control of noise pollution, a Circuit Court jury has ordered the State of Florida to spend $1.7 million on a 22-foot wall to keep the noise of Interstate 95 from disturbing a park and a zoo.

The order was part of a $2.3 million judgment awarded Thursday to the City of West Palm Beach.

"This is a landmark decree," said James Vance, a lawyer who represented the city in the suit. "It's the first sound barrier award by a jury in an eminent domain case."

The remaining $600,000 in the judgment will reimburse the city for 22 acres of land taken for the highway by the State Transportation Department. The judgment also included $25,000 to the Dreher Park Science Museum-Planetarium for interference with its telescopes by automobile lights.

120 Feet of Track Stolen, Train in Michigan Derailed

TRAVERSE CITY, Mich., May 2 (AP)—A locomotive and four railroad cars derailed yesterday because someone apparently stole 120 feet of track, the authorities said.

The engineer, Jim DeWitt, said that he was heading from Cadillac to Traverse City at about 3 or 4 miles an hour when the engine suddenly dropped off the tracks.

Officials said that 200 feet of track had been cut into two-foot sections, and that about 120 feet of track had vanished. They said that the sections, weighing 20 pounds each, might have been sold as scrap metal.

John Orr Young Is Dead at 89; Co-Founded Young & Rubicam

By GEORGE DUGAN

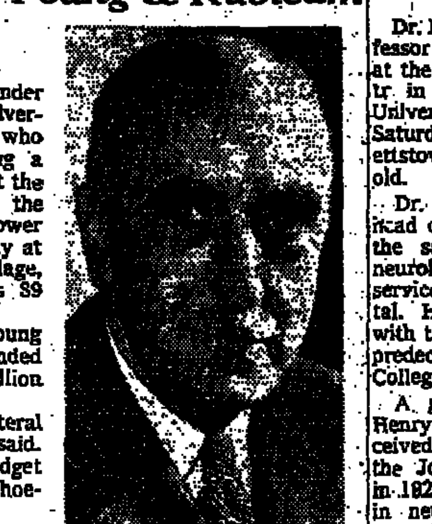

John Orr Young

John Orr Young, a founder of the Young & Rubicam advertising agency and the man who was credited with starting a movement in 1947 aimed at the nomination of General of the Army Dwight D. Eisenhower for President, died Saturday at his home in Heritage Village, Southbury, Conn. He was 89 years old.

On May 23, 1923, Mr. Young and Raymond Rubicam founded what was to be a $100 million agency on a shoestring.

"The shoestring is the literal truth," Mr. Young once said. "Our first account was a gadget for making your own shoelaces at home."

Born a farmer's son in Iowa, Mr. Young in his youth took a trainload of hogs from Chicago to Hoboken and then earned his way overseas by working on a cattle boat.

After graduating from Lake Forest College in 1910, he worked for Lord & Thomas, N. W. Ayer & Son and Procter & Gamble Inc. as advertising manager of its Crisco division.

Mr. Young retired from Young & Rubicam in 1936, but remained active in public relations and advertising. For several years he operated his own consulting agency and in 1945 formed a public-relations firm with Harold C. Meyers.

Briefcase Was Table

In the spring of 1949, 11 of his fellow commuters between Westport, Conn., where he then lived, and New York gave Mr. Young a surprise party in a coach of the New Haven Railroad.

The occasion was to congratulate him on the publication of his book, "Adventures in Advertising," and it was held on the train because that it where Mr. Young wrote it.

Using a briefcase placed neatly on his lap as a table, he wrote, edited and rewrote the 199-page book in longhand, working twice daily. It took a year to complete.

"Hence," he noted in the book, "the humped shoulders."

Mr. Young opened his campaign for President Eisenhower with a double-column advertisement in The Westport Herald in December 1947. Similar ads were later placed in other newspapers.

The ad was headed: "I Want Eisenhower! How About You?"

It cited the general's qualification and said none of the declared Republican candidates could defeat President Harry S. Truman.

Mr. Young was formerly married to the late Ethel Butler and the late Lorna Byrne.

Mr. Young leaves his wife, the former Bernice Renner; a daughter, Helen Jackson; two sons, John Jr. and Raymond; five grandchildren, and two great-grandchildren.

A memorial service will be held Wednesday at 11 A.M. at the Fable Funeral Home in Westport.

Underwater 'Houdini' Ends Up in Hospital

ONEIDA, N.Y., May 2 (AP) A would-be Houdini was in fair condition here today after failing to make good an underwater escape from four pair of handcuffs and a padlocked burlap bag.

Stephen Quinn, 20 year old, of Syracuse, who was described by the state police as "an amateur escape artist," manacled himself and jumped from a bridge into the 20-foot-deep Barge Canal. An assistant, worried when Mr. Quinn failed to surface after more than a minute, went to his rescue.

Mr. Quinn, who said he had practiced his trick in a swimming pool, told the police he had managed to free himself of the handcuffs, but could not get out of the sack.

He was taken to Oneida City Hospital with lung and possible chest injuries.

Bombs Start Belfast Fire

BELFAST, Northern Ireland, May 2 (UPI)—A fire caused by bomb explosions gutted a city block on Belfast's main shopping thoroughfare today. Incendiary devices planted on two floors of a department store on Royal Avenue touched off the fire just after midnight. Most of the offices and stores on the block burned to the ground.

H. GRAHAM MORISON, U.S. PROSECUTOR, 69

H. Graham Morison, an assistant United States Attorney General from 1948 to 1952, died Saturday at Sibley Hospital in Washington after a heart attack. He was 69 years old and lived at Great Falls, Va.

As an assistant Attorney General Mr. Morison served first as head of the Justice Department's claims division and then for two years as chief of its antitrust division. Following his resignation from Government service in 1952 he returned to the private practice of law.

A 1932 law graduate of Washington and Lee University, Mr. Morison was from 1941 to 1943 assistant general counsel of the War Production Board. He then served for two years as a major in the Marine Corps and in 1945 was named an assistant to the Attorney General.

His wife, the former Beatrice Keegin, survives.

Rufus B. Smith, Economist, Ex-Foreign Service Official

Rufus Burr Smith, holder of the William R. Kenan Chair of Economics at Rollins College in Winter Park, Fla., since 1967 and a former senior Foreign Service inspector for the State Department, died Friday night after a long illness. He was 64 years old and lived in Winter Park.

Dr. Smith, a graduate of Princeton University, taught economics at Hofstra University from 1935 to 1939. He served for two years in the Navy before joining the Foreign Service.

Surviving are his wife, the former Maude Marie Genin Bordes; three sons, Rufus, Douglas and Roy, a brother, Roy, and two grandchildren.

DONALD G. MILLAR

Donald G. Millar, who retired in 1968 as chairman of the executive committee of the United-Greenfield Corporation, tool and die manufacturers, died Friday at his home at 113 Buffalo Bay in Madison, Conn. He was 78 years old.

Mr. Millar was president of the Greenfield Tap and Die Corporation in 1957, when it was merged with the United Drill and Tool Corporation. He then was named chairman.

Surviving are his wife, the former Anne Holliss; two daughters, Brenda Baldwin and Nancy O'Boyle; a brother, two sisters and a grandchild.

MRS. SHERMAN DAVIS

Rosalind Davis, wife of Sherman Davis, an assistant to the metropolitan editor of The New York Times, died of cancer yesterday at the Monmouth Medical Center in Long Branch, N.J. She was 56 years old and lived at 385 Ocean Boulevard, Long Branch.

Surviving, in addition to her husband, are a son by a former marriage, Dr. Richard A. Fain; a sister, Ruth Schwartz; a brother, Stanley Swerdlick, and a grandchild.

Egypt to Pay Compensation

CAIRO, May 2 (Reuters)—Egypt will pay a total of $10 million in compensation to Americans whose property was nationalized or sequestrated in Egypt, United States Embassy officials said today. The agreement was signed yesterday by the Egyptian Minister of Economy, Mohammed Zaki Shafei, and the American Deputy Secretary of State, Charles W. Robinson.

PROF. E. J. BROWDER, A NEUROSURGEON, 81

Dr. E. Jefferson Browder, professor emeritus of neurosurgery at the Downstate Medical Center in Brooklyn of the State University of New York, died Saturday at his home in Hackettstown, N.J. He was 81 years old.

Dr. Browder was the first head of the department and at the same time chief of the neurology and neurosurgery service at Kings County Hospital. He had been associated with the medical school and its predecessor, the Long Island College of Medicine, since 1925.

A graduate of Emory and Henry College in 1915, he received a medical degree from the Johns Hopkins University in 1920 and did graduate work in neurosurgry there and at Peter Bent Brigham Hospital in Boston. He was a former governor of the American College of Surgeons and an officer in professional groups.

Surviving are his wife, the former Helen Warren; two daughters, Dr. Ann Lorenz and Elizabeth C. Browder, and two granddaughters.

Rev. William J. Mulcahy, 71, Ex-Fordham Vice President

The Rev. William J. Mulcahy, vice president of Fordham University for business and finance from 1953 to 1966, died Friday at St. Peter Hall, the residence for members of the Society of Jesus at St. Peter's College in Jersey City. He was 71 years old.

Since 1966, Father Mulcahy had been a member of the Jesuit Community at St. Peter's while continuing his role as financial assistant to the Provincial of the order's New York Province.

Educated at St. Andrew-on-Hudson in Poughkeepsie, N. Y., and at Woodstock College, where he was ordained in 1935, he had taught in Manila, at St. Joseph's College in Philadelphia and at Georgetown University before joining the Fordham faculty in 1939.

He was a professor of philosophy and ethics when he was named dean of the school of adult ducation in 1945, serving also as director of the university's City Hall division.

DR. MARK E. FOX

Dr. Mark E. Fox, retired medical director of the Long Island Rail Road, died Saturday in New York Infirmary. He was 65 years old and lived in Manhattan.

Dr. Fox received his medical degree from the University of Paris. In World War II, he was a captain in the Army Medical Corps, serving with the 64th General Hospital in the Tunisian, Sicilian and Italian campaigns.

He had been an instructor in clinical surgery at the Postgraduate Medical School of New York University.

Surviving are his wife, the former Alice Batchelder; a daughter, Laure Peterson; a sister, Beatrice Lewis, and one grandchild.

HERMAN C. FUCHS

Herman C. Fuchs, retired secretary and a director of the Permatex Company, maker of chemical maintenance specialties for the automotive and other industries, died yesterday at his home, 744 Westminster Road in Brooklyn. He was 92 years old.

Mr. Fuchs was born and educated in Brooklyn, graduating from the Polytechnic Prep Day School and what is now the Polytechnic Institute of New York.

Surviving are his wife, the former Esther Eloowod; two sons, Robert and Frederick; three grandchildren, and one great-grandchild.

Buckley Joins Fight to Toughen Air Act

By E. W. KENWORTHY

Special to The New York Times

WASHINGTON, May 2—Senator James L. Buckley, Conservative-Republican of New York, has joined the four Republican members of the Public Works Committee in a letter urging party colleagues to support a committee amendment to the Clean Air Act of 1970 that would prohibit industrial pollution in national parks and wilderness areas.

The amendment, which makes explicit a general requirement in the 1970 act, has the support of the Environmental Protection Agency and environmental organizations. It is vigorously opposed by the White House, the United States Chamber of Commerce, the National Association of Manufacturers and particularly by the electric power, coal and nonferrous metal industries.

Possible Impact

In several weeks of committee work on changes in the 1970 act, the lobbying for and against the so-called "nondeterioration" amendment has been intense, and its opponents hope to knock it out of the bill in the upcoming floor action.

In that fight, the letter last Thursday from the committee's Republican members could have considerable impact because all of them except Senator Robert T. Stafford of Vermont are generally regarded as conservatives. The others, besides Mr. Buckley, are Howard H. Baker Jr. of Tennessee, Pete V. Domenici of New Mexico and James A. McClure of Idaho.

In a floor speech the day the letter was sent, Senator Buckley said that industry, in its literature on the nondeterioration amendment, had made many "erroneous assertions" to the effect that it would cause "economic stagnation" and "paralysis of growth."

The amendment applies only to new plants in specified industrial categories that emit annually 100 tons or more of two pollutants — particulates (soot, smoke) and sulfur dioxide. Coal-fired electric power plants are the major sources of both pollutants.

The amendment is directed at areas of the country where the air is now cleaner than required to meet the two national air quality standards—a primary standard designed to protect public health and a stricter secondary standard designed to protect public welfare, including the protection of property and vegetation.

Two Classes Required

The amendment requires that the states, in their "implementation plans" for carrying out the Clean Air Act, divide into two classes the regions in which the air quality exceeds the national standards.

All international and national parks, wilderness areas and national memorial parks of more than 5,000 acres are to be designated Class I. The states may also designate other areas within their borders, such as national forests, as Class I, but only after consultation with adjacent states and, where Federal lands are involved, with the concurrence of a Federal official such as the Secretary of the Interior.

All other clean areas are to be designated Class II.

The non-deterioration amendment does not set absolute standards of air quality for these two classes. Rather it sets allowable increases in the concentrations of particulates and sulfur dioxide in each region in the designated Class I and Class II areas.

Allowable Change

Thus, the cumulative allowable change that would result from construction and operation of new plants in a Class I area is limited to five micrograms of particulates per cubic meter of air and 2 micrograms of sulfur dioxide per cubic meter, as an annual mean.

For Class II areas, the allowable increments from proposed new plant construction would be 10 micrograms of particulates and 15 micrograms of sulfur dioxide.

If emissions from proposed new plants would exceed these increments, a state would have to deny a construction permit. Further, the state must deny a permit unless the new plant is equipped with what the state determines to be "the best available control technology," taking into account "energy, environmental and economic impacts and costs."

The strongest critics of the amendment are the coal companies with permits to strip-mine coal deposits on Federal land in the Plains states and the electric companies that want to build generating plants near those deposits.

Those industries want a provision in the Clean Air Act that would allow the air in clean regions to be deteriorated until it reached the national secondary air quality standard. Senator William L. Scott, Republican of Virginia, has submitted an administration amendment that would do just that.

However, the chances of that amendment are thought to be slim. Industry is therefore placing its hopes on an amendment offered by Senator Frank E. Moss, Democrat of Utah. The Moss amendment would delay any Congressional prohibition of "significant deterioration" in clean air regions until the completion of a year's study on the effect of such a policy on economic growth, energy development and employment.

However, members of the Public Works Committee believe that the whole purpose of the Moss amendment is to provide delay for the mobilization of support for abolishing nondeterioration as a national policy.

Deaths

Adams, Henry	Iacobacci, John J.
Alison, Mary	James, Marion E.
Amuat, Gabrielle	Karsten, Lillian
Bates, Anita Boulton	Kernan, Mathilde M.
Belkin, Samuel	Kream, Philip
Berkowitz, Ancel	McDermott, Thomas J.
Birk, Adele	McKay, Anne Capers
Bock, Joan	Mark, Aaron
Bosworth, Barbara	Megarr, John C.
Brooks, Gladys T.	Meibach, Louis
Browder, E. Jefferson	Merling, Bernard
Cholet, Shirley U.	Millar, Donald Gordon
Cohen, Bertha	Morss, Lee
Daniels, Alex	Mulcahy, William J.
Dix, Herbert	Mykoff, Mark
Duncombe, David S.	Neff, Richard A.
Durkin, Mary	O'Brien, James P.
Ehmer, Mary I.	Ogden, Eleanor G.
Eisner, Jack	Payne, Gertrude
Ellis, Anna	Rieser, Charles A.
Fogarty, William A.	Schwarz, Nanny D.
Forster, John Wilfrid	Sherwin, Oscar
Fox, Mark E.	Simon, Harry
Fredericks, Frank W.	Slattery, Maurice C.
Fuchs, Herman C.	Sussman, Pauline
Gary, Lillian S.	Thyne, Kenneth, Sr.
Gegen, Virginia M.	Ticknor, Russell V.
Gewirtz, Dorothy	Uffner, Harry
Gibbons, John J.	Vogel, Anna
Goldschmidt, Leo M.	Vogel, Gertrude
Gordon, Bernard	Wallace, Frederick J.
Gumm, James D.	Wang, Samuel H.
Hale, Dorothea	Wingate, Sidney
Hirsh, Eugene	Zuckerman, Max H.

ADAMS—Henry, on April 30. Friends may call at Frank E. Campbell, Madison Ave. at 81st St., on Monday, May 3, 3 to 5 and 7 to 9 P.M. Service and interment private. In lieu of flowers, contributions may be made to the Collegiate School or Presbyterian Hospital.

ALISON—Mary Cromwell, beloved wife of Ivor Alison, widow of James Martin and of J. Stewart Barney. Died on April 15, in Benalmadena-Costa (Malaga) Spain after a long illness.

AMUAT—Gabrielle, beloved sister of Marguerite. Reposing at Frank E. Campbell, Madison Ave. at 81 St. Funeral Mass at Notre Dame Church, Morningside Drive at 114 St., Tuesday, 10 A.M.

BATES—Anita Boulton, on April 30, at home, at age 92. Widow of John Granville Bates. Mother of W. Boulton Bates, the late J. Granville Bates, Jr. and the late Towar B. Bates. Grandmother of Beverly B. Smith, William B. Bates, Jr., F. Barstow Bates; John G. Bates III, Emily B. Douglas, Anita B. Glasson, Joseph B. F. Bates, Towar B. Bates Jr. and Robert L. Bates. Also survived by 19 great-grandchildren. Funeral service at St. James Episcopal Church, Madison Ave. at 71 St. on Monday, May 3, at 3:30 P.M. In lieu of flowers contributions to American Cancer Society.

BELKIN—Dr. Samuel. In a religious community so divided and fragmented, Dr. Samuel Belkin stood forth as healer and unifier. In a Jewish community yearning for unique religious leadership, he was both friend and sage, pioneer and visionary, architect and master builder. Because his gaze was always heavenward while his feet were firmly planted upon earth, he could fashion an empire of Torah and Chochmah for all, marrying the secular into the sacred. From the broken fragments of the Jewish People he built an altar upon which his daily offering was ahavat Yisrael—love for the entire Household of Israel, regardless of denomination or affiliation. Since he touched my life as well as the lives of so many others in the Conservative and Reform branches of Judaism, I share in the grief of his disciples. I offer this tribute in the name of countless thousands unable to express their sorrow as well as for those who did not express their grief—and should have done so. For Dr. Belkin was a rare selfless leader whose monument will always be more than brick and stone. His will be a monument of memories forever carved in our hearts and souls. As the family rises from shiva, may they find comfort in the great legacy he bequeathed to us all.
RABBI WILLIAM BERKOWITZ
CONGREGATION B'NAI JESHURUN

BERKOWITZ—Ancel. Congregation Kehilath Jeshurun mourns the passing of the beloved father of its member, Mrs. Barry Cooper, and extends its fullest sympathy to all the members of the bereaved family.
NATHAN SALTZMAN, President
ASHER LEVITSKY, President, Couples Club

BIRK—Adele, beloved wife of the late George, devoted mother of Larry and Nora Birk and Janice and Sandy Schanz, loving grandmother and dear sister of Mildred Adler. Services Mon., 1 P.M., "The Riverside," Brooklyn, Ocean Parkway at Prospect Expy.

BOCK—Joan, age 21, beloved and cherished daughter of Fred and Helen Bock, sister of Stanley and Jill, sister-in-law of Debbie, granddaughter of Selma Bock, adored niece, cousin and friend. Died suddenly on April 27, 1976, in St. Thomas plane disaster. Funeral Monday, May 3d, 11:30 A.M., at Schwartz Brothers, Queens Blvd. and 76th Rd., Forest Hills. Should friends desire, contributions may be made to the Joan Bock Scholarship Fund.

BOSWORTH—Barbara (Nee Wein), beloved wife of George, devoted mother of Hayden and Andrew, dear sister of Pearl Wein, Lillian Root and Shirley Calvert. Services Tuesday, 12 Noon at "Gutterman's," 8000 Jericho Turnpike (1/2 mile east of Seaford-Oyster Bay Expressway), Woodbury, L.I.

BROOKS—Gladys Thayer, in her 84th year. Died May 1, 1976, after a long illness. Aunt of Gladys L. Rider and John W. Livermore. Funeral private.

BROWDER—E. Jefferson, M.D., of Hackettstown, N.J., formerly of Brooklyn, on May 1, 1976, professor emeritus, State University of New York Downstate Medical Center, Brooklyn. Survived by his wife Helen Warren Browder, two daughters, Ann Browder Lorenz M.D., and Elizabeth Childs Browder and two granddaughters. Funeral private.

CHOLET—Shirley U., of Irvington, N.Y. On April 22, 1976. Memorial service Monday, May 3, at 7 P.M., at St. Barnabas Episcopal Church, Irvington, N.Y. To be followed by another memorial service on Wednesday, May 5, at 12 noon at the Columbarium of the Cathedral Church, St. John the Divine, NYC. Instead of flowers, contributions to the charity of your choice.

COHEN—Bertha. Devoted wife of Sam, loving mother of Bernard, William, Roslyn Shapiro and Anna Lanzo. Beloved grandmother. Services Tuesday, May 4, 9:45 A.M., at "The Riverside," 1250 Central Ave., Far Rockaway, N.Y.

DANIELS—Alex, passed away on May 2, 1976. Survived by his loving wife Bessie, his dear brother Herman and sister Sylvia Rasnikoff, and his nieces and nephews whom he loved very dearly. Services Tuesday, 9:45 A.M., Schwartz Brothers, "Forest Park Chapels," Queens Blvd. and 76 Rd., Forest Hills.

DIX—Herbert, husband of of the late Dorothy, died May 1, 1976, Miami, Fla., loving father of Stuart and Judith, Lawrence and Susan, Gary and Sandra, darling grandfather, dear brother of Beatrice and Abe Pollack, Morton and Betty Dix. Services Monday, May 3d, 12:45 P.M. "The Riverside," 76th St. and Amsterdam Ave.

DUNCOMBE—The Rev. David Sanford, on April 24, in Elbeta, Wyo. Memorial service Tuesday, May 4, 5 P.M., Church of the Heavenly Rest, 5th Ave. at 90th St., where friends will be received.

DURKIN—Mary (nee Kelly), on May 1, 1976, beloved wife of the late Michael, loving mother of James Durkin and Margaret O'Connor, also survived by 5 grandchildren. Reposing at Edward D. Lynch & Son Funeral Home, 43-07 Queens Blvd., Sunnyside, L.I. Mass of Christian burial, St. Sebastian's R.C. Church, Tuesday, 9:45 A.M. Interment, Calvary Cemetery.

EHMER—Mary I., beloved sister of Augusta C. Reposing at The Abbey, Madison Ave. at 81st St., after 2 P.M., Sunday. Funeral Mass, Tuesday, 10 A.M., at St. Vincent Ferrer Church, 66th St. and Lexington Ave.

EISNER—Jack, beloved husband of Joyce, loving father of Leonard and Alan, adored brother of Jerry Eisner and Elaine Eisner. Services—at—Sherman's Memorial Chapel, 1283 Coney Island Ave., Brooklyn, Monday, May 3d, 12 Noon.

ELLIS—Anna, beloved wife of the late Max, devoted mother of Francis Griffith, Elaine Held and Muriel Landau, dearest sister of Benjamin Landsman and Rose Miller, cherished grandmother. Services Monday, 2:15 P.M., Schwartz Brothers Forest Park Chapel, Queens Blvd. at 76th Rd., Forest Hills.

FOGARTY—William A., May 2, 1976, husband of Marguerite M. (nee Riordan), brother of Thomas and Alice. Reposing, Tuesday, 7-10 P.M., at John J. Fox & Sons, Inc., Grand Concourse at 201st St. Mass of the Resurrection, Wednesday, 10 A.M., St. Philip Neri Church. Interment, Long Island National Cemetery.

FORSTER—Dr. John Wilfrid, on May 1, 1976. The members of the Medical Board and Clinical Society of Midtown Hospital record with profound sorrow the passing of our beloved colleague, an outstanding member of the medical staff, Dr. J. W. Forster. His years of devoted service to Midtown Hospital will be greatly missed. We extend our deepest sympathy to his sister, Elizabeth Forster, and his brother Dr. Douglas Forster.
Medical Board and Clinical Society, Midtown Hospital

FOX—Mark E., M.D., D.S., F.A.C.S., beloved husband of Alice, devoted father of Laure Peterson, brother of Mrs. Beatrice Lewis. Friends may call at Frank E. Campbell, Madison Ave. at 81 St., 7 to 9 Monday and Tuesday. Services private at graveside. Please omit flowers.

FREDERICKS—Frank W., of Forest Hills (after a long illness) on May 1, 1976, beloved husband of Mary, dear father of Ottilie J. Murphy, fond brother of Kate Arrington of Camden, Del. and Bertha Delin of Jamaica, N.Y. and the late Mary Velter and William. Also survived by 3 grandchildren. Reposing at the Glascott Funeral Home, 102-03 Metropolitan Ave. (at 71 Ave.) Forest Hills. Mass of Christian Burial, Tuesday, 10:30 A.M. at Queen of Martyrs Church, Forest Hills. Interment Most Holy Trinity Cemetery.

FUCHS—Herman Colell, died May 2, 1976, retired Secretary and chief chemist of the Permatex Corporation in Brooklyn, N.Y. Father of Robert J. Fuchs, Forest Hills, L.I., and Frederick E. Fuchs, New Orleans, La., survived by 3 grandchildren and 1 great-grandchild. Friends may call at Medinger Funeral Home, May 3, 7 to 10 P.M. Services May 4, 1 P.M., at Medinger Funeral Home. Burial afterwards at Pinelawn Memorial Park, Pinelawn, L.I.

GARY—Lillian S., devoted wife of George, dear sister of Milton Sicherman, fond aunt. Services Monday, 11:45 A.M., "The Riverside," 76th St. and Amsterdam Ave.

GEGEN—Virginia M., on Sunday, May 2, 1976. Devoted mother of Virginia P. Leary, dear sister of William F. Roden Jr., Alice M. Roden, Mary E. Roden, Robert W. Roden and the late Hugh V. Roden. Grandmother of Virginia L. Leary. Reposing at the Martin A. Gleason Funeral Home, 149-20 Northern Blvd., Flushing, N.Y., until Tuesday, May 4, at 9 A.M. Mass of Christian Burial St. Mel's R.C. Church at 9:45 A.M. Interment Holy Cross Cemetery. Visiting hours 2-5 and 7-10 P.M.

GEWIRTZ—Dorothy, beloved wife of Paul, devoted mother of Donald, Herbert and Robert, dear mother-in-law of Taki and Mildred, cherished grandmother of Nicholas, Thomas, Alexandra and Antoch, loving sister of Sam Blitt. Services Monday, May 3, 1 P.M., "The Riverside," 76th St. and Amsterdam Ave.

GIBBONS—John J., of Lake Carmel, N.Y., on May 1, 1976, formerly of Brooklyn, N.Y., age 60 years, beloved husband of Rose Byrnes Gibbons, father of Mrs. Frederick Smith, Mrs. William Keffish and Miss Sharon Gibbons, son of Richard Gibbons. Mass of Christian burial, Wed., 11 A.M., at St. James the Apostle R.C. Church, Carmel, N.Y. Interment Rose Hill Memorial Park, Putnam Valley, N.Y. Reposing at the Carpain Funeral Home, 10 Fowler Ave., Carmel, N.Y., Mon. 7 to 9 P.M., Tues. 2-4 and 7-9 P.M.

GOLDSCHMIDT—Leo M. Women's Social Service for Israel deeply mourns the passing of its good friend. Trustee and generous benefactor, Leo M. Goldschmidt. Our deepest sympathy goes to his wife Therese and his children.
ROSI MICHAEL, President.

GORDON—Bernard, may 1, 1976, of Woodstock, N.Y., husband of Anne Gordon, father of Justine Eiseman, brother of Mrs. David Travers and Mrs. James Epstein. Services Tuesday, 2 P.M., Lasher Funeral Home, Inc., Woodstock, N.Y. Memorials to American Cancer Society appreciated.

GUMM—James D., on May 2, 1976, of Upper Montclair, N.J. President of Desley Fabrics, Inc., of N.Y.C. Beloved son of Anna Roma Gumm and the late Cmdr. Emmette F. Gumm, dear brother of Emmette F. Gumm, Jr. Reposing, 2-4 and 7-9 P.M., Monday at Frank E. Campbell, Madison Ave. at 81 St., with service at a time to be announced. In lieu of flowers, contributions to the American Cancer Society would be appreciated.

HALE—Dorothea of New Canaan, Conn., on April 30, 1976, at home in her 92 yr. Widow of Robert Lee Hale. Survived by Robert L. Hale, Jr. and Two grandchildren. Memorial service Monday, May 3 at 12 noon at the First Presbyterian Church of New Canaan. In lieu of flowers, contributions could be made to the New Canaan Library.

HIRSH—Eugene, May 2, 1976, beloved husband of Gertrude, dear brother of Ella Eichert. Reposing, Walter B. Cooke Funeral Home, Third Ave. at 85 St., Tuesday, 10 A.M. to 1 P.M. Religious service 1 P.M.

IACOBACCI—John J., May 1, 1976, beloved husband of the late Marjorie Iacobacci, dear father of Dorothy Hamilton, beloved brother of Anthony, devoted brother-in-law of Dorothy Pfanzer. Funeral from the Fairchild Chapel, 220-05 Hillside Ave., Queens Village. Mass of Christian Burial Holy Family Church, Tuesday, 9:45 A.M. Interment Mount St. Mary's Cemetery.

JAMES—Marion Elliot, on May 1, 1976, at Doctor's Hospital, New York. Daughter of the late Walter Graeme Eliot and Maud Stoutenburgh Eliot, beloved mother of Innes James, Chanler and Arden James Gibson, and beloved grandmother of Bayard and William Chanler, Eliot, Penelope and Richard Rowlands. Funeral services at St. James' Episcopal Church, 865 Madison Ave., N.Y.C., Monday, May 3, at 2 P.M.

JAMES—Marion E. V. Eliot. The Colonial Dames of America record with deep sorrow the death of their beloved member, Mrs. Eliot James.
Mrs. IREDELL W. IGLEHART, Jr., President General.
Mrs. WILLIAM F. PILCHER, Recording Sec.

KARSTEN—Lillian (Herzog), beloved mother of William Peter Herzog. Services will be held Monday, May 3, 1:30 P.M., at the Andrett Funeral Home, 353 2nd Ave., N.Y.C.

KERNAN—Mathilde Manly, wife of Richard D. Kernan and mother of Mollie Brent White and Mathilde J. Bankston. Funeral services will be held Tuesday, May 4th, at St. James's Church, Madison Ave. and 71st St., New York, at 12:30 P.M. Burial services will be on Wednesday, May 5th, at 1 o'clock, St. Thomas' Church, Owings Mills, Md. Baltimore papers please copy.

KREAM—Philip, devoted husband of Celia, loving father of Jacob and Roslyn Sexton, cherished grandfather and great-grandfather. Services Tuesday, 1 P.M., "The Riverside," Bronx, 179th St. and Grand Concourse.

McDERMOTT—Thomas J., husband of Helen, father of Maureen. Services Tuesday, May 4 at 11 A.M. at the Church of St. Pius X, Forked River, N.J. Interment at Our Lady of Mt. Carmel Cemetery, Tenafly, N.J. Memorial Mass Tuesday, May 4 at 6:15 P.M. at the Lady Chapel at St. Patrick's Cathedral, N.Y.C. In lieu of flowers, contributions may be sent to the American Heart Fund.

McKAY—Anne Capers (Miss), in her 45th year, daughter of Ruth Capers (McKay) and the late Donald C. McKay, sister of Ferguson McKay and Donald C. McKay Jr., also survived by two nieces. Services private.

MARK—Aaron, brother of Mollie Epstein, Adele Geffner and the late Sarah Sefer, Harry, Martin and Ida. Services Monday, 1:15 P.M., "The Riverside," 76th St. and Amsterdam Ave.

MEGARR—John C., in Hillsdale, N.Y., suddenly on May 1, 1976, devoted husband of Violet Currivan Megarr, loving father of Brig. Gen. Edward J. Megarr, U.S.M.C. and John C. Megarr, Jr., of Bellrose, N.Y., also survived by seven grandchildren. Friends may call 2-5 and 7-10 P.M., at Thomas F. Dalton Funeral Home, 29 Atlantic Ave., Floral Park (at R.R. Plaza). Mass of the Resurrection, Tuesday, 9:45 A.M., at Our Lady of Victory R.C. Church. Interment Holy Cross Cemetery. In lieu of flowers, contributions to the Heart Fund appreciated.

MEIBACH—Louis, of Bronx, N.Y., suddenly, Sat., May 1, beloved husband of Florence, father of Ellen Kasko and Judith Schildkraut and loving grandfather of Claudia, Lawrence, Victoria and Robert, dear brother of Rose Levine and Aaron. Services 10 A.M., Monday, at Riverside Chapel, Grand Concourse and 179 St., Bronx.

MEIBACH—Louis. We deeply mourn the loss of our esteemed and devoted member and extend sincerest sympathies to his dear family.
Mosholu Jewish Center
Rabbi Herschel Schacter
Nathan Kagan, President

MERLING—Bernard. The staff of Merling, Marx and Seidman, Inc. mourn the untimely passing of their friend and coworker, at such a very young age. We offer our sincerest condolences and extend our heartfelt sympathy to his entire family.
ARTHUR A. MARX, President

MILLAR—Donald Gordon, of 113 Buffalo Bay, Madison, Conn., died Friday evening at his home. Husband of Anne Holliss Millar, father of Mrs. Brenda Baldwin of N.Y.C., Mrs. Nancy O'Boyle of Dallas, Texas, brother of James Millar of Atlanta, Ga., Miss Margaret Millar of Greenville, S.C., and Mrs. Winifred Stenholm of Greenfield, Mass. Also survived by 1 grandson. Funeral services Monday at 2 P.M. in the Madison Congregational Church, Madison, Ct. Burial in Lakeview Cemetery, New Canaan, Ct. at the convenience of the family. In lieu of flowers, donations may be made to the Donald G. Millar Fund, Brown University, Providence R.I. No visiting hours.

MORSS—Lee, suddenly, on April 18th, at Lauderdale Lakes, Fla., beloved husband of Claire DeVries, devoted father of Richard and Jacqueline of Laurel, Md., adored grandfather of Caryn and Melinda, loving brother of Frances Lavy and Rose Leskin. No interment because he gave his eyes to the eye bank.

MULCAHY—Rev. William J., S.J., on Friday, April 30, 1976, beloved brother of the late Jerome A. and Mrs. C. Raymond Mandenhall. Viewing at St. Peter's College Jesuit Residence Chapel, 2652 Kennedy Blvd., Jersey City, N.J., Sunday and Monday 2-5 and 7-9 P.M. and Tuesday 2-5 P.M. Concelebrated Mass of the Resurrection at St. Peter's Church, 144 Grand St., Jersey City, 8 P.M., Tuesday. Interment, Wednesday, Shrine of Our Lady of Martyrs, Auriesville, N.Y.

MYKOFF—Mark, beloved son of Dr. David and Joan, beloved brother of Jacqueline, Nancy and Linda, adored grandson of Mr. Isaak Mykoff and Mr. Harry and Elsie Reich. Services Monday, 1 P.M., at Schwartz Brothers "Forest Park Chapels," Queens Blvd. and 76th Rd., Forest Hills.

MYKOFF—Mark. The Rosenblatt Family extends deepest condolences to Joan and David Mykoff, the Reich and Mykoff families on the tragic and untimely passing of their beloved son and grandson. In this hour of their bereavement, may they find consolation in loving memories.
Aunt CLAIRE and Uncle MANNY.

NEFF—Richard A., of Northbrook, Ill., May 1, Husband of Margaret P., father of Richard A. Jr., Craig and Kevin, son of Helen, brother of Roger. Memorial services 1 P.M., Wednesday, St. Mark's Episcopal Church, 1509 Ridge Ave., Evanston, Ill. Memorials may be made to the Heart Fund.

O'BRIEN—James Patrick, on May 1, 1976. (Director of Special Services, N.B.C.). Beloved husband of Louise Butler, devoted father of Louise Alexander, Moira, James and Sean. Loving grandfather of Tara, fond brother of John, Mary O'Brien, Catherine Patonia, Elizabeth Schaefer and Virginia Rea. Reposing at Leo F. Kearns Funeral Home, 61-40 Woodhaven Blvd., Rego Park. Mass of Christian burial, Wednesday, 9:45 A.M., at Resurrection Ascension Church. Interment, Long Island National Cemetery.

OGDEN—Eleanor G., on May 1, 1976, in N.Y.C., survived by her husband Samuel B. Ogden and a granddaughter Susan S. Tuttle. Memorial service, 11 A.M., Tuesday, May 4, in the Chapel of the Madison Avenue Presbyterian Church, 73rd Street entrance. In lieu of flowers, donations may be made to the New York Hospital, 525 E. 68 St., N.Y.C. 10021.

PAYNE—Gertrude (nee Ottley), on May 1, 1976, loving wife of the late Ranford, dear sister of William, Muriel Prudhommer, George, Peter Ottley, president Local 144 S.E.I.U., and loving sister-in-law of Bertrand Payne. Funeral from Jamaica Chapel of Thomas M. Quinn & Sons, 165-20 Hillside Ave., on Wednesday, 9:30 A.M. Mass of Christian burial, St. Bonaventure R.C. Church, 10 A.M. Interment, Maple Grove Cemetery.

RIESER—Charles A., on May 1st, husband of Gladys, father of Allan and Carl, sister of Petra Coster. He is also survived by seven grandchildren. A family memorial service will be held.

SCHWARZ—Nanny D., in her 90th year, on April 30 in El Sobrante, California. Dear mother of Erwin Schwarz & Eleonore Hirsch, beloved grandmother & great grandmother. Memorial service & interment at Mt. Pleasant Cemetery, Hawthorne, N.Y., Monday, May 3 at 10:30 A.M. In lieu of flowers contributions to United Jewish Appeal would be appreciated.

SHERWIN—Oscar, beloved husband of Stella, devoted father of Nancy Warshauer and James Sherwin, loving grandfather of Trevor, Miranda, Alison and Galen, brother of Sylvia Levine. Services Monday, May 3, 2:15 P.M., at "The Riverside," 76th St. and Amsterdam Ave. In lieu of flowers contributions may be made to the Children's Aid Society.

SIMON—Harry, devoted husband of Beatrice, beloved father of Andrew, Edward, Hetty Morgan, Roberta and Colon, loving brother of Anna Bernstein, cherished grandfather three. Service Wednesday, 12:45 P.M., "The Riverside," 76th St. and Amsterdam Ave.

SLATTERY—Maurice C., on May 1, 1976, beloved husband of Elizabeth (nee Dougherty), devoted father of Reverend Maurice C. Slattery, CHC, USN; Robert J. Slattery and Mrs. Eileen Murphy, brother of Sr. Catharine Slattery, C.N.D.; Sr. M. Philomena, O.P., and Mary L. Slattery, also survived by 5 grandchildren. Funeral from Schaefer Funeral Parlors, 4th Ave. at St., Brooklyn (Parking); Wed., May 9:45 A.M. Funeral Mass, Our Lady of Angels R.C. Church, 10:15 A.M. Interment Gate of Heaven Cemetery. Visiting 2-4 and 7-10 P.M.

SUSSMAN—Pauline, beloved mother of Alberta, cherished grandmother of Daniel, Bera and Kate, dear sister of Jennie Tellelba and Libby Rauch. Services today, 1 P.M., at "The Riverside," Bronx, 179th St. & Grand Concourse.

THYNE—Kenneth, Sr., of Teaneck, N.J., father of Robert, Kenneth Jr. and Joan Thyne, also survived by four grandchildren. 10 A.M. Funeral Mass, Wednesday, St. Anastasia R.C. Church, Teaneck. Visiting at the Fitter Funeral Home, 1321 Teaneck Rd., Teaneck, Monday, 7-9 P.M., Tuesday, 2-4 and 7-9 P.M.

TICKNOR—Russell V. and Ruth, of Katonah, N.Y., on April 27, 1976, at St. Thomas, Virgin Islands. Reposing at the Oelker & Cox Funeral Home, Main St., Mount Kisco, where services will be held Tuesday at 11 A.M. The family will receive friends Monday 2-4 & 7-9 P.M. In lieu of flowers, gifts to the Katonah Lyons Ambulance Corps will be appreciated. Interment, Oakwood Cemetery.

UFFNER—Harry. Conqueste Lodge No. 819 F. & A. M. records with sorrow the death of Worshipful Harry Uffner. Masonic services, "Parkside" Chapels, 170th St. & Jerome Ave., Bronx, N.Y., at 1 P.M. May 3d.

VOGEL—Anna, beloved wife of the late Isidore, devoted mother of Seymour, Ruth Wolf, Herbert and Stanley, dear sister of Faye Selinger, loving grandmother. Service today, 11 A.M., at Schwartz Parkway Chapel, 2nd Ave. and 10th St.

VOGEL—Gertrude, loving daughter of the late Samuel and Minnie Vogel, devoted sister of the late Joseph, dear cousin of Marilu and Elaine Rieders. Services Mon. 10 A.M., "Jeffer Funeral Homes," Hillside Ave. at 188 St., Hollis, L.I.

WALLACE—Frederick J., on May 1, 1976, husband of the late Theresa. Reposing 1-4 P.M., May 3, 1976, at Frank E. Campbell, Madison Ave. at 81 St. with prayer service at 8 P.M., Monday.

WANG—Samuel H., beloved husband of Gloria, devoted and revered father of Nathan, Hanita, Devorah and Daniel; has left us on Saturday, May 1, 1976, Rosh Chodesh Iyar. His love, guidance, humanitarianism will be eternally remembered.

WANG—Samuel H. The Officers and Board of Trustees of the Yeshiva High School of Queens with deep sorrow mourn the passing of Samuel H. Wang. Mr. Wang, a most dedicated benefactor of Yeshiva High School of Queens, was an aspiring leader, a man of vision and a thinker, a man who cherished learning, Jewish education and Am Yisroel. His untimely passing is a severe loss to all of Israel. We extend our sincere condolences to Mrs. Wang and family.
SOLOMON T. BAHR, President.
MELVIN METZGER, Chairman of the Bd.
LEON A. MILLER, Treasurer
[illegible] Chairman
HARRY BLOCK, Chairman, [illegible]

WANG—Samuel H. The Roshei [illegible], faculty, students and professionals [illegible] Yeshiva High School of Queens [illegible] express profound sorrow at the passing of a dedicated and most [illegible] benefactor. He was a unique [illegible] who by his leadership and dedication motivated and inspired others to [illegible] example. May the Wang Family be comforted among the mourners of Jerusalem.
Rabbi ALEXANDER FRIEDMAN, Pr[illegible]
Rabbi JACK V. ZUCKER, Executive
HAROLD BLOND, Professional Co[illegible]

WANG—Samuel H. The officers and members of the Zionist Organization of America mourn the loss of a dear [illegible] dedicated member of our National Administrative Board who devoted [illegible] Israel, Zionism and the Jewish [illegible]. He will be sorely missed and [illegible] will be forever cherished.
DR. JOSEPH P. STERNSTEIN
JACQUES TORCZYNER, Chairman, Administrative Board
LEON ILUTOVICH, Executive

WANG—Samuel. The Officers and Board of the Long Island ZOA record with sorrow the passing of [illegible] Wang, National Chairman, [illegible] Committee. Our deepest sympathy [illegible] Rosenholm, Regional Co-Chairman [illegible] Affairs Committee, his wife [illegible] members of the bereaved family.
SAMUEL WIDGER
Long Island Region Zionist Organization of America

WANG—Samuel H. The Women's [illegible] of the Yeshiva High School [illegible] deeply saddened by the passing [illegible] valued benefactor. His concern [illegible] ship to our Yeshiva will always [illegible] bered by us. We extend our [illegible] dolences to his beloved wife [illegible]
HELE MARGOLIN
Women's Organization, Yeshiva High School of Queens

WANG—Samuel H. We mourn the esteemed member and extend [illegible] our heartfelt condolences.
ALLAN E. GREENBLATT
Temple Israel of Great N[illegible]

WINGATE—Sidney, of London, brother of the late Milton W[illegible] Walter Wingate, beloved [illegible] O'Neil.

ZUCKERMAN—Max H., beloved [illegible] Joan (Ida K.), devoted [illegible] Shapiro, loving grandfather [illegible] Mittman and Patricia Van [illegible] private.

ZUCKERMAN—Max. The [illegible] nors and members of Fe[illegible] record with profound sorrow [illegible] of Max Zuckerman, a [illegible] and long time friend. Our [illegible] goes to his family.
FENWAY GOLF CLUB
Michael Singer, Pres.
Charles Levitt, Secr[illegible]

ZUCKERMAN—Max H. The [illegible] and Children's Wear Assoc[illegible] deep sorrow the passing of [illegible] man, its former Executive [illegible] leader in the infants' an[illegible] industry for many years [illegible] heartfelt sympathy to hi[illegible]
Stanley H. Macht, Pres.
Abraham Ellasberg, Ex[illegible]

ZUCKERMAN—Max H. W[illegible] of our dear friend and c[illegible]

Memorial

BAXTER—Helen. A memorial [illegible] held at the Central P[illegible] 593 Park Ave., N.Y.C. [illegible] 6th, at 2 P.M. Miss B[illegible] her 89th year on April [illegible] sition for more than [illegible] Farm Division of the C[illegible] N.Y. In lieu of flowers [illegible] Clara B. Comstock Fund [illegible] ciety, 105 E. 22 St., N[illegible] be appreciated.

In Memoriam

STEMPEL—Emanuel. Y[illegible]

ANNOUNCEMENTS OF DEATHS MAY BE TELEPHONED TO OX[illegible] 5:30 P.M. IN REGIONAL OFFICES 9:00 A.M. TO 4:30 P.M. MON[illegible] DAY: NEW JERSEY (201) MARKET 3-3900; WESTCHESTER C[illegible] NEW YORK STATE COUNTIES (914) WHITE PLAINS 9-5300; [illegible] 747-0500; SUFFOLK CO. (516) 669-1800; CONNECTICUT (203) [illegible]

CEMETERIES

WOODLAWN CEMETERY PLOT
Large vacant circular plot.
Approx. 1,000 sq. ft.
Owned by family since 1917.
Inquiries to Y1338 Times.

Frank E. Campbell in "The Funeral Chapel," [illegible]
1076 Madison Ave. (cr. 81st Street), N.Y., N.[illegible]
BU 8-3500

The New York Times/Paul Hosefros

'man walks her dogs through a barricade set up for subway construction along 63d Street and Third Avenue

T.A. Hears Residents' Proposals Today 63d St. Subway Work Halted by Protests

tropolitan Transpor-
hority will face an-
Side residents today
unterproposals on a
n subway construc-
t. The start of con-
has been stalled for
by neighborhood
o have charged the
vith "escalating" its
the project without
he community.

munity leaders say
articularly incensed
ority's intent to tear
ll of 63d Street from
e to Third Avenue
ey described as an
nd cover" operation.

ity plans to con-
large underground
for equipment stor-
nger access and,
unity members fear,
restaurants—pro-
are far in excess
community says it
expect.

struction barricades
place, the 63d Street
, which is leading
s said it is prepared
ederal court, if nec-
hold up excavation
e the agency to re-
gns.

7 Deadline

A. has agreed not
nstruction until Fri-
it can hear the com-
guments against the
association—whose
clude the designer
e producer, Cy Fe-
publisher John Hay
as raised close to
legal and technical
fees and has en-
dlinger Associates,
ing engineers who
he Washington sub-
, to draft counter-
or the subway con-

ot getting the full
what's going on.
been an escalation
was proposed to the
what is now fact,"
nce P. Bonaguidi, a
is president of the
and who lives on

int did they suggest
would be an open
extent," Mr. Bona-
dding that his asso-
understood since
e authority planned
ime, ordinary sub-
" without an exten-
line and equipment

g to Mr. Bonaguidi,
itted to the street
in 1972 by the au-
wed only two cut-
areas, which were
at Lexington and
ues.

s Unchanged

Loshinsky, deputy
eer for the transit
maintained, howev-
authority's inten-
emained essentially
and that they had
clear to the commu-
h the entire plan-
ss. "In the phase
in August 1969, we
or the mezzanines.
ninary profile, there
ellow blobs indicat-
ent of the cut and
k," Mr. Loshinsky

hat there had been
in projected cut-
work but that the
as small, and that
al plans showed
percent of the ex-
w planned.
that the additional
the disputed equip-
were related to in-
ntilation and other
fully shown in the

guidi insists that his
saw such plans.
be right, but he
s about it. The esca-
escalation of what
ld to us," Mr. Bona-

ghborhood's under-
at it should expect
an "a station, what
a normal station"
d excavations per-
ugh April 1975, Mr.
said, when a resident
eet wrote a board
the transit authority
gress report on the
was sent the same
eived in 1972.

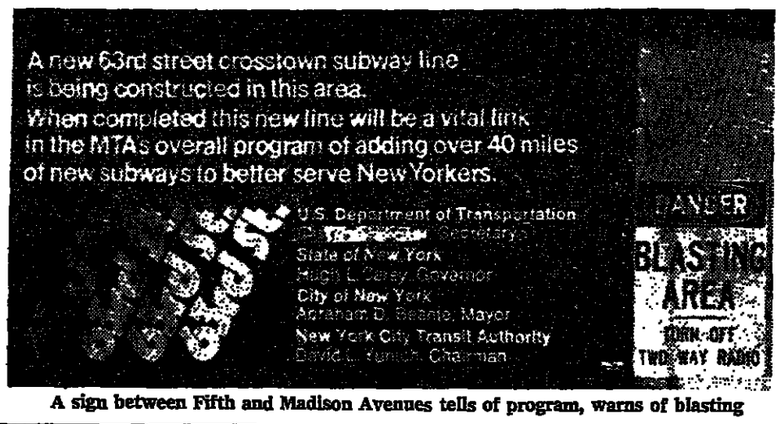

A sign between Fifth and Madison Avenues tells of program, warns of blasting

That understanding continued even after a meeting last November between the authority and Community Planning Board 8, of which the 63d Street Association says it was not informed. But in "March 1976, when we saw the cranes and barricades go up, and the little red marks on the trees, that was when the scope of the problem hit home," Mr. Bonaguidi said.

The 63d Street Association then reached Representative Edward I. Koch and Assemblyman Mark A. Siegel, who arranged with the authority for the two-week postponement of construction.

"To undertake to destroy this street would be a crime. I know we have to have progress, but surely with all the problems the city has, we don't need any more dead streets," Mr. Koch said.

He added that he felt the authority had acted not out of "evil intent," but out of "bureaucratic breakdown." Representative Koch meets with the association and the transit authority today. A spokesman for the authority said yesterday, "We'll listen to them, and then we'll decide."

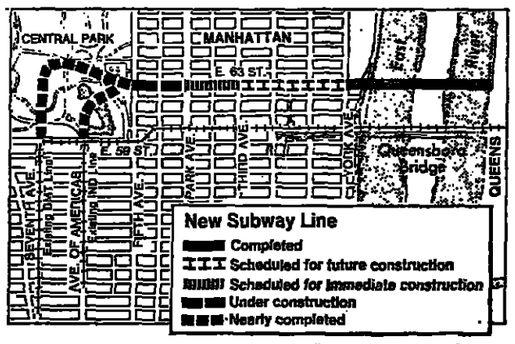

The New York Times/May 3, 1976

Neighborhood: Center Square Reviving

By IVER PETERSON
Special to The New York Times

ALBANY, May 2 — Good organization, luck and an accommodating Federal housing policy appear to have saved the Center Square section of Albany.

Only a few years ago, as the state's huge Albany Mall office development was taking final shape, the residents of Center Square's enclave of pretty row houses and quiet streets feared that they would be engulfed by their neighbor.

The mall wiped out 3,000 housing units and displaced 9,000 residents in its 98-acre expansion, adding to an already acute housing shortage.

Developers were planning for more offices, parking lots and restaurants to serve the marble complex on the other side of South Swan Street.

Landlords were already counting the profits to be had in breaking their houses into half a dozen furnished apartments for the legislators, lobbyists and staff members who flock to Albany during the legislative session.

But today, the effect of the mall's presence appears to have been benign. It has attracted a new class of urban settlers, with counterparts in many of the country's older cities, who have torn up suburban stakes or scraped together down payments for first house. They came looking for a pleasant — perhaps even fashionable—downtown address within an easy walk of their offices in the state government complex.

A New Front

Now, rows of turn-of-the-century townhouses, many of which can match the quaintest and most fashionable corners of Washington's Georgetown, are putting on a new front of clean brick and bright paint.

"I think I'll ask McDonald's to make a threat in every corner the city," Harold Rubin, a state budget examiner and head of the Center Square Neighborhood Association, chortled recently. "Then I'd have the whole place organized in no time."

McDonald's request for a building permit on the neighborhood's southeast corner four years ago provided just the spark community preservers needed. Petitions were circulated against the outlet, City Hall was bombarded with objections, zoning laws were tightened and, by the time it was clear that the hamburger chain was not going to pursue its request, the area's residents had a power bloc, with ties to Federal, city and state agencies, that is still a force to contend with.

"We made it socially acceptable to live in the downtown area," Mr. Rubin commented with satisfaction. Rows of old rooming houses and sloppily converted apartments are being restored into family homes, often with a ground-floor rental apartment, while new trees are being planted and sidewalks installed outside. Homes that were on the market for $12,000 a decade ago are selling for $45,000 today.

There are still some sad and blighted streets in the Center Square area, some boarded-up housefronts and trash-filled backyards. But most of the buildings in the community's northern section would now attract praise and tourists, if they stood on New York City's Upper West Side or in Greenwich Village or Park Slope.

In addition to the small, flat Federal-style row houses, a 10-minute stroll from the Capitol reveals Dutch, Florentine and Norman housefronts, neatly restored carriage houses and a profusion of wrought-iron grills and balustrades. Down little alleys are gazebos and pergolas, enclosed and done-over sun rooms and studies.

Along with the challenge of McDonalds and a lack of money that blocked plans for a highway through the middle of the area, Center Square residents can also thank the change in Federal housing renewal policy that shifted millions of dollars away from slum clearing projects to subsidize middle-income areas like Center Square.

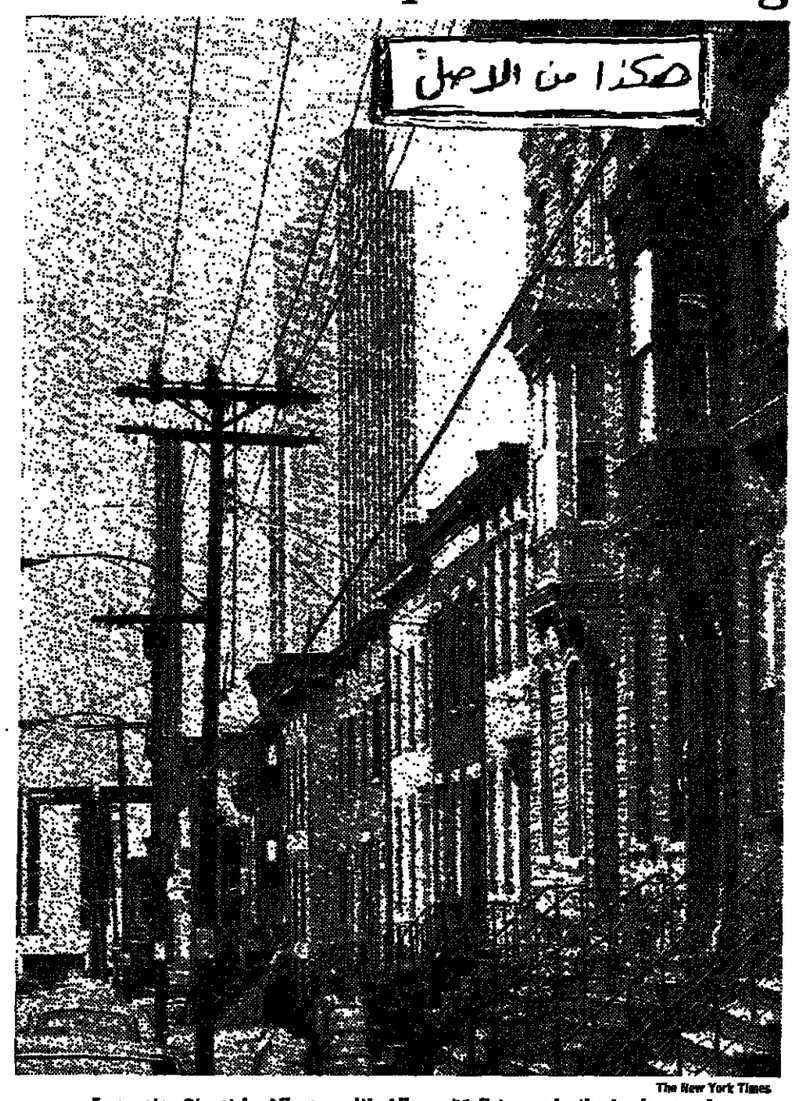

The New York Times

Lancaster Street in Albany, with Albany Mall tower in the background

Thanks to the organizational skill of the community's residents, Center Square and an adjoining designated area have been allocated $350,000 in Federal money to pay up to a third of the rehabilitation costs of privately owned houses, compared to the $150,000 earmarked for similar projects in the Arbor Hill district on the other side Washington Avenue, a section of blue-collar whites and poor blacks.

David Riker, head of the city's Urban Development Program, said the difference in allocations reflected both the number of houses involved in each district and "the anticipated level of response."

"Center Square knows now to get things done on its own," Richard J. Patrick, Albany's planning director said. He is regarded as Mayor Erastus Corning 2d's "house liberal" and a man who never picked up the knack for bureaucratic obscurantism.

"They know how to go to court to stop something they don't like," he said. "They lug their shutters down here to ask if I think they'll look nice. They ask about paint colors and sandblasting versus chemical cleaners and snould they use silicone sealers or what. They're set up to get the Federal money and to use it, while the poor in Arbor Hill aren't that well organized or are so cynical about the source of the money they won't try, or else they don't own the building.

"For the old folk," he added," the local committeeman or ward leader is still important. Speak to him and he comes down to City Hall to fix it. But the young people come straight down here, and it's kinda new. I'm not sure City Hall likes it."

The differences in style and results between Center Square's rehabilitation efforts and those of other parts of the city have prompted criticism as well, Mr. Rubin acknowledged.

"One thing we're accused of," he said, "is being an élite, middle-class sort of thing, of trying to turn the neighborhood into nothing but expensive, one-family houses. That's not true. But at the same time, when you try to turn a neighborhood around, you need a certain base, and the one-family homes provide the stability you need."

Title-Clouded Bronx Site Sold to City

By JOHN L. HESS

An examination of Bronx Terminal Market transactions has brought to light another unusual arrangement in which the city bought land for which it had no immediate use, and which had a cloud on the title.

Today, nearly six years later, the title is still clouded, the land is still idle and officials are unable to explain what happened.

The purchase covered seven parcels at Bruckner Boulevard and East 149th Street, across the South Bronx from the market. The Bruckner Boulevard site was assembled by David Buntzman, the promoter who later obtained the market lease, and was sold to the city for $2.1 million on Aug. 19, 1970, for industrial development.

A spokesman for the Economic Development Administration said that normally the city would have obtained an industrial buyer for such a site before it took title. But a memorandum dated May 4, 1970, reported that four companies had been approached and had turned down the land, and that a fifth company was talking about a purchase.

The memorandum was signed by Arthur B. Kessler, a city aide who later took an active role in leasing the market to Mr. Buntzman. Mr. Kessler, who resigned later, could not be reached for comment.

The price was arrived at by negotiation, based on an appraisal made for Mr. Buntzman by Henry Waltemade, a leading Bronx real estate man. Three owners were involved: Daitch-Crystal Dairies, Mr. Buntzman and S. & B. Properties, which bought its parcels from the Penn Central Railroad three months before the closing of the sale. The purchase itself had been approved by the Board of Estimate in December 1969.

Because the title on one parcel was clouded by 70-year-old railroad mortgages, the Corporation Counsel's office held $260,000 of the price in escrow. This, too, was described by officials as unusual. After payment of minor obligations, Daitch received $758,555, and Mr. Buntzman $1,031,994, in behalf of himself and S. & B.

Mr. Buntzman assumed the claim to the $260,000 in escrow and promised to obtain a clearance of the title from the railroad. This was never done. But on April 4, 1972, the Corporation Counsel's office gave Mr. Buntzman a check for $125,000 and reduced the amount in escrow to $135,000.

The file of the counsel's office shows no reason for this payment. Present officials said they had no explanation. Mr. Buntzman did not reply to a request for comment.

A brief reference to the transaction in a confidential 1973 memorandum was found last week in files relating to the Bronx Terminal Market. The Economic Development Administration was unable to locate its file on the Bruckner Boulevard property, or to say who, if anyone, was concerned with it.

Available files do not reflect any active effort to develop the site. A memorandum in 1974 asked whether the title had been cleared yet; it had not.

Finally, on March 3 last year, Murray Schwartz, then Commissioner of Commerce and Industry, advised the Economic Development Administration that he had removed the site "from our bank of city-owned land suitable for commercial development and will expend no energy to market this property until such time as I receive notification that title to this land is unencumbered."

Odometer Fraud Called Widespread

Special to The New York Times

WHITE PLAINS, April 29—A Westchester County special grand jury has found evidence of "widespread" odometer fraud in the sale of cars in the state, which it said was costing consumers" incalucuable" sums.

Odometer fraud is the practice of reducing the mileage shown on the odometer of a car so that, for example, demonstrator vehicles and leased cars can be sold as new, or cars can be made to appear less used and more valuable.

The grand jury, which is believed to be the first in the state that has been used to investigate a consumer fraud, called on the State Legislature and the Department of Motor Vehicles to make a series of legal and administrative changes to correct the situation, and strongly recommended that the state police be returned to enforcement of odometer fraud laws.

The police were removed from this duty, and other duties involved in enforcing motor vehicle inspection laws last fall, when the Motor Vehicle Department began licensing auto repair shops and hired its own enforcement staff. The jury said that witnesses from the Motor Vehicles Department had indicated that the department did not intend to investigate odometer fraud cases.

This, the jury concluded, represents a "severe setback" for agencies such as the Westchester County District Attorney's office, which has obtained 32 odometer fraud indictments since 1973 with the help of the state police. Troopers, in fact, were permanently assigned to the District Attorney's office to help with these cases until last fall.

An official of the Motor Vehicle Department confirmed that inspectors involved in enforcing the repair shop licensing law did not look for odometer fraud.

District Attorney Carl A. Vergari of Westchester County said that the decision had been made to have the special grand jury investigate odometer fraud because "80 to 90 percent of the cases we began investigating resulted in positive evidence of wrong doing."

"Normally," he continued, "maybe 25 percent of cases turn out that way. We could only conclude that there was widespread fraud in the industry."

The grand jury report, which was filed March 30 but made public only Wednesday evening, describes a situation in which inconsistent title laws among the various states allow unscrupulous dealers to "launder" the mileage of cars. The report also said that the variety of record-keeping requirements of the New York State Motor Vehicles Department had made it easy to tamper with odometers, and also to avoid payment of soles taxes when an initial buyer does not resgister a car, but sells it again without being licensed as a dealer.

The jury made 22 recommendations for reducing the incidence of odometer fraud, among them that conviction for odometer tampering twice within a five-year period constitutes a felony and be a ground for permanent loss of a license to sell cars in the state.

Cunningham Will Waive Rights and Testify to Jury

By PETER KIHSS

Patrick J. Cunningham, Democratic state chairman, said last night that he was ready to "address the grand jury or answer grand jury questions" and was waiving his right to appeal against a subpoena of his personal financial records.

"I believe in the rights of citizens," he said, in an interview. "I don't believe in the abuse of prosecutorial power. But in my case, in my situation, I am going to waive my rights to appeal."

He said he was doing so "because of a tremendous, erroneous public impression that I have something to hide—I have nothing to hide."

Called for Bank Records

The subpoenas had been issued last January by a special grand jury in connection with investigations by Special Prosecutor Maurice H. Nadjari into alleged corruption in the Bronx, including dealings in judgeships.

They called for bank records of Mr. Cunningham and his wife from 1974 to the present, as well as records of the Bronx County Democratic Committee from 1970 to 1975. Mr. Cunningham also is currently Bronx Democratic chairman.

He said that today he would direct his lawyers, Irving Anolik and Gregory J. Perrin, to discontinue appeals concerning himself, his wife and the Bronx organization.

'Work I Want to Do'

The Appelate Division on April 29 upheld a lower-court ruling requiring compliance on these records as well as a subpoena for 1969-1971 bank records of the law firm of City Councilman Stanley Simon, Democrat of the Bronx.

"I want to get before the grand jury and answer any questions that they might have," Mr. Cunningham said. He added that he hoped this could happen this week.

Mr. Cunningham said he was discontinuing the appeal only as the order applied to himself, but he added:

"There are other rights involved. I hope at some point the courts will look at the whole prosecutorial process and the grand jury system. I'll help in that regard.

"But I do not want to live with this. There is work I want to get to. I hope integrity will be recognized at some point."

Both the Democratic state committee and the Bronx Democrats re-elected Mr. Cunningham last month in a strong show of faith.

This came even though Governor Carey on April 5 indicated impatience with Mr. Cunningham's resistance to the subpoenas, suggesting "there's a day when his remedies are exhausted" and asserting that the party leadership was under a "cloud."

Challenged State Law

The State Court of Appeals ruled April 1 that Mr. Cunningham must testify before the special grand jury even though its decision aid that he had "made a plausible argument that the purposes of the subpoenas are to harass, embarrass and manipulate related public vents and media publicity."

When he did appear before the grand jurors on April 12, he refused to sign a waiver of immunity from prosecution and then filed a Federal Court suit challenging a state law that would automatically oust party officers who so refused. A three-judge Federal Court on April 22 declared the law unconstitutional.

Last Thursday, the State Appellate Division upheld the record subpoenas despite a challenge by Mr. Anolik, as Mr. Cunningham's counsel, that grand juries in the state have been illegally impaneled because public officials earning more than $1,000 a year are barred from jury service.

Mr. Anolik said that he had mailed a notice of appeal to the Appellate Division and had intended to file a motion for re-hearing this week. He noted the Appellate Division had grantd leave to appeal despite the unanimous decision by five members and had indicated it was considering the basic issue raised by Mr. Anolik in another case in which he is counsel.

Metropolitan Briefs

Residential Hotel Rents Raised

Rents for long-term residents of rent-stabilized hotels are subject to maximum increases of 6 percent between last Jan. 1 and April 30, 1977, under an order by the Rent Guidelines Board. The increases may be collected retroactively to Jan. 1 in monthly installments. The Housing and Development Administration said that the order covered about 17,600 hotel units that had been occupied by the same tenants for more than six months but that it would not affect tenants qualifying for "senior citizen rent increase exemptions," for which owners are given credit against their real estate taxes.

Fire Routs 4 Families in Bronx

Four families were made homeless Saturday night when a five-alarm fire swept through two three-story buildings in the East Tremont section of the Bronx. The fire, which began in the basement of a meat market at 1927 Washington Avenue, spread to No. 1925, wrecking a store that sold religious articles and a sandwich shop as well as apartments on the top two floors of both buildings. Twenty-two firemen received medical treatment, according to fire officials, who said the cause of the fire had not been determined.

City Record Losing Saturday Issue

The Municipal Services Administration said that the City Record, a 102-year-old record of local laws and regulations, personnel changes, minutes of hearings and official announcements, would publish its final Saturday issue on May 22. Administrator John T. Carroll noted that Saturday was no longer part of the work week and most subscribers did not read the Saturday issue before Monday anyhow. Its elimination is expected to save the city more than $100,000 a year.

From the Police Blotter:

A 25-year-old Queens man shot at a party at 111 East Seventh Street died an hour later at Bellevue Hospital, where a suspect was arrested when he went there to inquire about the man's condition. The victim was Eugenio Marquez of 217-19 131st Avenue, Springfield Gardens. Luis Lopez, 21, of 204 East 14th Street was arrested. . . . ¶A 27-year-old man believed to have lived in the Bronx was found shot to death behind the wheel of a stolen gypsy cab parked in front of 47 West 130th Street. Identified as Johnny Walker, the man had been shot three times in the face. The cab was stolen six days ago. . . . ¶A Brooklyn grocer told the police that he fired the shot that killed one of three men who attempted to rob his store at 1198 Broadway in the Bedford-Stuyvesant section. Kaid Elsaydi, 43, the owner, reportedly fired four or five shots from his licensed rifle, killing Carlos Delgardo, 20, who lived nearby at 1139 Broadway. The two other men fled.

Ford Prepares for a Difficult Fight For Nomination After Texas Defeat

By JAMES M. NAUGHTON
Special to The New York Times

FORT WAYNE, Ind., May 2—The White House, startled by the magnitude of Ronald Reagan's victory in the Texas primary, prepared today for an increasingly difficult contest for the Republican Presidential nomination.

"We lost," President Ford said tersely here tonight as he began a two-day foray into Indiana and Alabama, the sites of two of the four primaries to be held on Tuesday.

"We expected to get a fair share of the delegates" in Texas, he added. "We didn't."

Mr. Ford, who met with senior political advisers at the White House earlier in the day, professed confidence his second loss in nine primaries would have no "series impact" on his prospects.

But Mr. Ford's campaign strategists said the outcome yesterday in Texas, where Mr. Reagan swept all 96 delegate contests, would seriously complicate the President's bid for the nomination and for election in November.

"We were prepared to lose," Peter F. Kaye, the campaign spokesman, said of the Texas outcome. "We didn't expect to lose this big."

Votes by Democrats

Mr. Kaye and others in the Ford camp said they were concerned that Mr. Reagan's margin evidently had been swelled by large numbers of conservative Democrats who abandoned the candidacy of Gov. George C. Wallace of Alabama to vote for Mr. Reagan in the Republican primary.

Crossover voting is less easy but still possible in a number of forthcoming primaries, and, Mr. Kaye said, Mr. Reagan "is going to drive us crazy for a while in these crossover states. We know he's going to drive us crazy in Georgia and Alabama."

Rogers C. B. Morton, the Ford campaign chairman, conceded in an interview last night that Mr. Reagan was ahead in Alabama and Georgia. Before the outcome was clear in Texas, Mr. Morton also said that a big win there by the President's rival would put Mr. Ford at "a psychological disadvantage" for a while.

Associated Press

Ron Nessen telling reporters in Washington yesterday that "the President had hoped to do better."

But Mr. Morton said that the President should do well in Indiana. Mr. Ford was also assured of victory Tuesday in the District of Columbia primary, which Mr. Reagan did not enter.

The President, who had forecast a Texas victory as he completed a strenuous trip across the state Friday night, had hoped to obtain something close to an even split of the big Texas delegation. He had called the primary "crucial" and said it was a forerunner of those to follow.

Had Mr. Ford won in Texas, he could have "coasted to the nomination," Mr. Kaye said. Instead, the campaign official ded, "nothing is going to be easy from now on—anywhere."

The immediate effect was force Mr. Ford's camp to re-examine his budget for the nominating contest. Mr. Morton said that the President Ford Committee had already spent about $9 million of the $15 million maximum set by law, with some two-thirds of the contests yet to be conducted.

At a rally before 10,000 enthusiastic spectators in the Fort Wayne Memorial Coliseum, Mr. Ford made no reference in prepared remarks to either his rival or the national security issue on which their Texas contest was focused.

But the President told a television interviewere later that Mr. Reagan had adopted "many too many simplistic positions" on defense matters and that he feared Mr. Reagan, if elected President, "might be very rash" in his use of military power.

Election Strategy

With Jimmy Carter, the former Georgia governor, apparently destined to be the Democratic nominee, "there's going to be a different configuration" to the general election strategy than if Mr. Ford were opposed by a Democrat from a more liberal Northern state, one senior campaign official said.

He said that a Carter nomination could cause the President to devise a November strategy that, in effect, would concede to the Democrats most of the Southern and border states, which have become the Republican base, with Mr. Ford concentrating instead on the industrial states.

But the longer Mr. Ford is locked in a debate with Mr. Reagan over which is the more electable Republican conservative, the aide said, the more difficult it would be for the President to shape a general election theme that would appeal to a more centrist constituency.

Associated Press

Ronald Reagan and his wife, Nancy, were accompanied by James Stewart, third from right, as they greeted people outside church in Indianapolis yesterday.

Reagan's Big Need After Texas Vote

Continued From Page 1, Col. 7

Sears, have been arguing that if they could only stay alive until May 1, until the onset of Southern and Southwestern primaries, they could show their muscle. Their doggedness has been vindicated, but Presidential nominations are not won in the Sunbelt alone. Mr. Reagan still has miles to go.

Likened To Carter

In a way, he is now in the position where Jimmy Carter, the former Governor of Georgia, found himself some weeks ago: he must prove more than a regional appeal, especially in one or more of the industrial states with big blocs of delegates.

Mr. Reagan let Mr. Ford have New York, Pennsylvania and Massachusetts, three such states, by default; he was badly beaten in Illinois, although Mr. Ford's 59 percent there did not match Mr. Reagan's showing here. Mr. Reagan, therefore, badly needs to demonstrate strength in Michigan, Mr. Ford's home state, on May 18 and in California, Ohio and New Jersey, all of which vote June 8

The victory of Mr. Carter in this state was less surprising, though hardly less impressive. With only two day of campaigning and running against a favorite son popular enough to win renomination for the Senate by 2 to 1, the Georgian lost only six delegate races, most of them in Latin district in south Texas.

Mr. Carter was able to overcome the big names on the slates of Senator Lloyd M. Bentsen with no difficulty. Representative James Wright of Fort Worth lost by 2 to 1, Representative Robert C. Echardt of Houston by 3 to 1.

The outcome here may have implications for the California Democratic primary, although Gov. Edmund G. Brown Jr., the "native son" in that contest, appears from public opinion polls to have a stronger following than Mr. Bentsen does here.

"Carter's victory in Texas assures him the Democratic nomination," said Gov. Dolph Briscoe, who has supported Mr. Bentsen, "and, in my opinion, Governor Carter will sweep Texas in November regardless of whom the Republicans nominate."

Several politicians here speculated that Mr. Ford, if nominated would be forced to choose a widely known Southerner to compensate for his weakness and for the strength of Mr. Carter, the likely Democratic nominee, in Texas and the South.

"So maybe he goes to John Connally," said one respected student of Texas and national politics. "But Connally takes a lot of negatives, Watergate and all of that, with him to the rest of the country. If were Ford, I might announce a package deal—Connally for Secretary of State, Rockefeller or Elliot Richardson for Vice President, maybe."

The campaign now moves on to four primaries Tuesday, in the district of Columbia, Indiana, Georgia and Alabama.

Mr. Carter is considered the favorite on the Democratic side, where 177 delegates are at stake, in three of the four. In the fourth, Alabama, Gov. George C. Wallace is given the edge, although Ray Evans, a Montgomery pollster, said today that his April surveys gave Mr. Carter a narrow lead.

In Georgia, his home state, Mr. Carter should get at least 70 percent of the vote, according to a poll of 612 Georgians last week by the Atlanta Journal and Constitution.

May Sweep State

That would probably give him a sweep of the state's 50 delegates. With 1,505 needed for nomination, he has 447, compared to 196 for his nearest competitor. Senator Henry M. Jackson of Washington, who stopped active campaigning last week.

It was the climactic week of the campaign for Mr. Carter: a convincing victory in Pennsylvania, the decision of Senator Hubert H. Humphrey of Minnesota not to enter the race, Mr. Jackson's withdrawal, a near-sweep in Texas.

On the Republican side Tuesday, 153 delegates are at stake. Mr. Ford is unopposed in the District, with 14 votes: Mr. Reagan is heavily favored in Georgia, with 48, and in Alabama with 37. The Journal and Constitution poll gave the Californian 56 percent and Mr. Ford 44 percent, but cautioned that the undecideds leaned to the President.

Indiana, therefore, becomes the test of Mr. Reagan's ability to establish momentum as a result of his Texas victory. Polls taken in the state several months ago gave Mr. Ford a 25-point lead, but Thomas S. Milligan, the State Republican chairman, said last week that he expected the President to win by only 10 points. Mr. Ford's biggest advantage, he said, was the state's traditional support of an incumbent.

Several Indiana Republicans said today that they were no longer sure that the President would win, and the Reagan staff was reported to believe that Texas was "worth" about 10 points in Indiana.

Georgia, Alabama and Indiana all have electoral systems incapable of preventing crossovers. In Indiana, crossovers have not been common. With Mr. Wallace—who won 41 percent of the vote in Indiana in 1972—effectively out of the running, conservative Indiana Democrats may be tempted to vote for Mr. Reagan.

Such crossovers certainly helped the Californian here. There were varying theories as to what kinds of Democrats chose to vote Republican this time. Some observers thought most of them were Wallaceites, others thought most were "November Republicans" who usually vote in Democratic primaries. But it was agreed that the Democrats were largelyresponsible for swelling the turnout to three times the previous Republican record.

Varying Theories

It is doubtful that that factor will aid Mr. Reagan that much anywhere outside the South. Nor is he likely to find elsewhere a number of other factors that helped him here.

Texas, for example, is more hawkish than most states; its macho traditions, an outgrowth of its frontier heritage, have colored its politics. It is less susceptible than most states to Mr. Ford's claims of having restored the economy to health, largely because the recession never hit with real force here. And it has a special sensitivity to energy questions, which Mr. Ford brought to the surface with his decision last year to extend Federal controls on oil.

All of these elements appeared to have played a part in enabling Mr. Reagan to shut out the President at a time when every national poll showed Mr. Ford to be the choice of a substantial majority of Republican and independent voters.

The question now is whether the Californian can turn the national standings around. By his performance here, he seems to have made a start. He trails Mr. Ford in total delegates by only 283 to 236, although most of the 329 undecideds are pro-Ford.

If he upsets Mr. Ford in Indiana and then goes on to win in Nebraska on May 11, where some already consider him the leader, he might well call into question widespread assumptions of a Ford victory.

Reagan Says Texas Sho[w] He Is the Best Candi[date]

By JON NORDHEIMER
Special to The New York Times

INDIANAPOLIS, May 2—Still astonished at the magnitude of his clean sweep in the critical Texas primary, Ronald Reagan contended today that the result showed him to be the best candidate the Republicans could field against the Democrats in a Presidential campaign.

The number of Democrats who crossed party lines to vote for him in Texas, he said, reinforced his contention that his attacks on the Ford Administration had an appeal that cut across party lines.

"The issue that now has to be determined by Republicans in these primaries is that it begins to look like Jimmy Carter [former Governor of Georgia], who is not a member of the Washington establishment, who is running on criticism of the Washington establishment, is going to be the Democratic nominee," Mr. Reagan said at a news conference while taking a break in campaigning for votes in Tuesday's Indiana primary.

"Republicans must ask themselves," he continued, "who is better able to run against Mr. Carter: Mr. Ford, who will have to defend [Administration policies], or someone else who is not a member of the Washington establishment and who has already proven that he can win elections in Democratic states?"

Reagan 'Incredulous'

Euphoria swept the Reagan campaign staff last night as the scope of the landslide in Texas became apparent. The challenger was described as "incredulous" while the delegate count rolled in.

With half of the vote counted and his triumph assured, Mr. Reagan refused to claim victory last night until all the results had been tabulated.

"If I wake up in the morning and it's still true, I'm going to scream with joy," he told close aides before retiring.

On a telephone hookup to Texas campaign workers, he began by singing a few bars of "The Eyes of Texas Are Upon You."

"I'm still a little stunned," he remarked today after attending church services in Indianapolis. "We had been cautiously optimistic all week, but we had not anticipated anything like a clean sweep."

He said the result proved that his attacks on Ford Administration policies were "getting across" to the public. "It takes time for people to begin to understand the issues or see what it is you're trying to point out," he added.

Before the Texas outcome was known yesterday, Mr. Reagan had been downbeat when asked for assessments of his chances in the Indiana primary. He had responded that he was an "underdog" in an "uphill battle" against a Republican hierarchy that supported the President.

Today he commented that he expected the momentum supplied by the Texas landslide to help him here. His Indiana campaign chairman, Dr. Dennis Nicholas, said the victory could add 5 percentage points to his effort to close the gap with Mr. Ford, who has held a wide lead in early polls.

But a high source in the Reagan national campaign predicted the Texas outcome could be worth as much as 10 percentage points in Indiana, and estimated that the campaign was now "neck-and-neck with the outcome to be decided in the next few days."

Crossovers by Democratic voters in the Republic[an] ...ry are permitted in In[diana] ... the process is more co[mplex] and difficult than i[n] Texas.

Reagan strategists ... dicting that the chall[enger] win Tuesday's Repub[lican] ... tests in Georgia and ... which, like Texas a[nd] Carolina — the oth[er] states in which th[e] Governor of Californ[ia] ... direct elections — are ... conservative bastions.

The size of the Te[xas] ... gave some credence t[o Rea]gan's contention. ... Ford forces have de[nied] all through the sum[mer] ... could overcome his ... backs and still win n[o]mination by rolling up l[arge] ... in Southern and ... states.

The two men had ... in a direct contest ... Wisconsin primary o[n] which the President ... Mr. Reagan has ... caucus and convent[ion] in the intervening ... many cases by ov[er]whelming margins, indicating d[i]visions within the par[ty].

Today's remarks ... Barry Goldwater, Re[publican] ... Arizona, who said o[n] ... work television show ... Press" that the Rea[gans] were creating deep ... the party similar to ... that afflicted his ow[n] ... tial effort in 1964, ... reaction by the ch[airman] ... his news conference.

"I'm a little surpr[ised] ... ater Goldwater sayi[ng] ... thing," Mr. Reagan s[aid] ... ter Goldwater kno[ws] ... than anyone else tha[n] ... was because the opp[onent] ... ceeded in picturing ... a conservative, but a ... kind of radical. No[w] ... to be lending hims[elf] ... same kind of false i[mage] ... ing."

As to the Senator's ... to state whether M[r.] ... was willing to go to ... the Panama Canal, ... that the candidate ... ob in Texas, he said ... natives to bloodshed ... the United States ... surrender sovereign[ty] ... ma, a position h[e] ... espouses.

He said economic ... be applied to encour[age Pana]ma to yield on the ... issue.

But how far woul[d the] President go to prese[rve] ... States sovereignty, ... was asked?

"How far would ... stopping someone fr[om] ... Alaska from us or ... part of United Sta[tes]? ... ry?" he responded. "... States does not dare ... edent in which it ... anyone that threate[ns] ... violence and force ... anything they want, ... would just roll over ... up."

Carter Says He'll Trim Campaign Time And Step Up Bid to Unite Party Chiefs

By CHARLES MOHR
Special to The New York Times

EVANSVILLE, Ind., May 2—Jimmy Carter said today that he would spend fewer 16-hour days on the campaign trail and more days in the reconciling role of Democratic Party leader, which he now clearly expects to become.

The former Georgia Governor, who has never lacked self-confidence, seemed uncertain as to how to handle his success as one obstacle after another in his quest for the Democratic Presidential nomination has fallen in the last few days.

At times in the last two days he has painted himself as an almost unstoppable political force and has even spoken of his second term as President. At most other times he has shown a cautious reluctance to crow too loudly.

'A Different Emphasis'

This morning, discussing his overwhelming victory in the Texas primary election, Mr. Carter told reporters in a hotel lobby in Charlotte, N.C., that within a few days he would "shift to a different emphasis" in his campaign, spending less time in formal public appearance.

He would try to spend two or three days a week, Mr. Carter said, telephoning and meeting with party leaders, uncommitted national convention delegates and "those who have not been for me."

He said some Democratic Party figures who had opposed or been cool to him are "now very receptive to my friendship" and that they "obviously feel that my successes lately have been increasingly impressive."

Two Major Victories

Mr. Carter has in less than a week won major victories in both Pennsylvania and Texas and seen Senator Hubert H. Humphrey of Minnesota decline to contest him openly for the nomination and heard Senator Henry M. Jackson of Washington withdraw from active campaigning.

Mr. Carter said he hoped to spend more time in an effort to "bind the party together" and to be "sure that there are no disharmonies." His words should not be taken, he said, as a "warning or a threatening, but as a welcoming."

However, at Evansville later in the day he promised to continue an "aggressive" campaign, suggesting that he wanted to avoid any appearance of arrogance or of "scrimping" his political attention in states that have yet to select their national convention delegates.

"It would possibly be a fatal mistake to take this nomination for granted," Mr. Carter said.

He has told audiences in the South and in the Middle West, however, "I do not intend to lose." And when reporters asked him to name a politician who stood any plausible chance of stopping the Carter bandwagon now, Mr. Carter was unwilling to name one, except to say that "if I made a major mistake," the national convention might still turn to Mr. Humphrey.

Mr. Carter showed a cool calm about the scattered resistance to his nomination that still exists. He said that some elected Democratic officials would probably support him now as an expression of the clear wishes of their own constituents, adding that the politicians "may have shown poor judgment in their original choice of a candidate."

He is not seeking a chorus of endorsements from other officeholders, however, because seeking such endorsements "is just not part of my political technique," Mr. Carter said.

He said such endorsements usually reflected, not leadership on the part of the politician receiving them, but popular support as expressed in primary election victories.

Democratic Vote Helps Reagan to Sweep Texas

Continued From Page 1, Col. 8

switched early because of the interest generated by the Ford-Reagan race.

Voters do not register by party in Texas, but based on past primaries it was assumed that at least half of the record number of Republican votes had been cast by Democrats and independents. Republicans have long been weak at the local level in Texas and most Texans have traditionally voted in the Democratic primary for such offices as sheriff, country judge and state legislator.

About 36 percent of the state's registered voters cast ballots in yesterday's primary.

There was no popularity contest as such, but analysts, totaling the vote received by the top Reagan delegates in each district, estimated that these delegates had received two-thirds of the Republican vote and the top Ford delegates, one-third.

The tabulation of the vote was completed today with the exception of a few, scattered districts.

Even in President Ford's strongest districts, Reagan delegates scored impressive victories. In the Seventh Congressional District in Houston, where 90 percent of the vote was tallied, Walter Mengden, the State Senator who was Mr. Reagan's top delegate, received 35,012 votes, compared wit 23,420 for Robert Mosbacher, the President's top delegate. Mr. Mosbacher is chairman of Mr. Ford's national finance Committee.

In the former east Texas strongholds of Governor Wallace, Mr. Reagan's delegates beat Mr. Ford's by margins greater than 3 to 1. Mr. Carter won handily there on the Democratic ballot. Mr. Wallace failed to win any delegates in the state.

The Republicans elected four delegates for Mr. Reagan in each of the state's 24 United States Congressional districts. President Ford came closest to winning in districts where Republicans were scarcest and liberals have flourished — in Austin, San Antonio and in the 18th Congressional District in Houston, represented by Barbara Jordan, a black Democrat.

Although former Gov. John B. Connally, and the state Republican chairman, Ray Hutchison, remained neutral, the President had the full resources of Senator John G. Tower's organization throughout the state. Mr. Reagan's main organizer was Ray Barnhart, Republican chairman for Harris County, which includes Houston.

On the Democratic side, Senator Bentsen had virtually all the well-known local Democrats on his slates, as well as active support from virtually all top state officials, including Gov. Dolph Briscoe. Party officials and such newspapers as The Houston Chronicle urged support of Bentsen delegates to give Texas bargaining power at the national convention in New York in July.

Jimmy Carter's momentum, helped by a big victory in Pennsylvania last Tuesday, was unstoppable, however. Mr. Carter campaigned in Texas only two full days.

The Republicans pick an additional four at-large delegates at their state convention June 19 in Fort Worth. The Democrats will select 32 more delegates at their state convention in Houston June 19, after county caucuses.

Senator Bentsen did win easily in his other race, for renomination to another six-year Senate term. He defeated by a margin of 2 to 1 a conservative Democratic challenger, W. Philip Gramm, a 33-year-old economics professor at Texas A & M University who was not widely known.

Senator Bentsen will face Representative Alan W. Steelman, a 34-year-old moderate Republican, in November. Representative Steelman easily won his party's Senate nominaton, getting nearly two-thirds of the vote.

Surprisingly, Jim Mattox, a liberal Democratic state legislator, beat Wes Wise, the former Dallas Mayor, for the Democratic nomination for the Fifth Congressional District seat being vacated by Representative Steelman. He faces Nancy Judy, a conservative Dallas School Board member, who ran unopposed on the Republican ballot.

Representative Richard C. White of El Paso won denomination in the Democratic contest inthe 16th Congressional District after a hotly contested race against George McAlmon, a liberal. He will face Vic Shackelford, a conservative Republican, in the fall.

The 10-man race for the late Wright Patman's Congressional seat in the First District ended with no candidate getting a majority, thus requiring a runoff election between Glen Jones, a college government professor, and Sam B. Hall, a local school board member.

Jerry Sadler, a crusty 68-year-old snuff chewer from East Texas, and Jon Newton, the oil industry's candidate, were the two top vote-getters for a seat on the powerful Texas Railroad Commission, which regulates the oil and gas industry here. Mr. Sadler has served on the commission from 1939 to 1949, but did little campaigning this time because of poor health. The two men will face each other in a runoff election.

The two liberal commission candidates, Lane Denton and Terence O'Rourke, lost in their bids to break up the oil industry's long-time hold on the commission.

Mother And Sun

Remember when she smiled away a cloudy day? Now comes your time to cheer her with our beaming Sun pendant.

This superb re-creation of the sun symbol is by Alva. In gold electroplate with its own linked chain for wearing. $10.50. Matching clip-on earrings. $9.00.

BRENTANO'S has your gift for mother.

COME IN OR PHONE US TODAY AT (212) PL7-9600

Brentano's Customer Service TS-3
586 Fifth Avenue, New York, N. Y. 10036
Please send _____ Beaming Sun Pendants @ $10.50 each.
Please send _____ Earrings @ $9 each.
My check for $_____ is enclosed. Please add 75¢ per item for 4th class postage, handling and insurance, or for U.P.S. in the New York area add $1.50 per order. Please add applicable sales tax.
Charge my: ☐ American Express ☐ Bank Americard ☐ Master Charge
Card No._____ Expires_____
Name_____
Address_____
City_____
State_____ Zip_____

Brentano's
A Macmillan, Inc. Company
Fifth Avenue between 47th & 48th Streets
20 University Pl. / Queens Center / Sunrise Mall
Bergen Mall/Short Hills/White Plains/Manhasset
We honor The American Express Card.

SCHOOL OF DA[NCE]

When it comes dancing

WE'RI THE TO

Introductory offe for new students o

1 Month "WE-CAN-PROVI SPECIAL 10 lessons just

This includes: 1 FREE LESSON bef you pay anything, jus see if you want to con

At Fred Astaire's, dar is made easy, invigor exciting, congenial ar more fun than you've had in your life!

come in, call, open to 1

Fred Astaire DANCE ST

Hotel Gotham: Fifth Ave. & 5 (2nd Floor) Tel: 541-544
Forest Hills: 70-50 Austin Tel: 263-1764
Hempstead: 266 Fulton A Tel: 516-483-6733
Flushing: 40-42 Main St Tel: 539-2525

We honor BankAmericard & Maste

هكذا من الاصل

هكذا من الاصل

ldwater Asserts Reagan Errs Stand on Panama Canal Issue

med From Page 1, Col. 5

V program "Meet the

Goldwater said he was urprised by the Texas re- lespite what appeared to late surge that led the ent to predict on Thurs- at he would win.

start with, President Ford o organization in any hat I have been in, and has a fabulous organi- " the Senator said.

lomination Forecast

etheless, he said he did how the President could ten for the nomination I he know of any reason should be denied him.

nwhile, Vice President eller attributed the Ford in Texas to his failure st winter to veto a bill g only modest and grad- creases in the price of gas.

Rockefeller recounted hen he was in Texas two ago the chairman of the epublican Party told him President did not veto he would lose every del-

aid he reported this to sident, who replied that was better than nothing t he would sign it.

he did and he lost the ," Mr. Rockefeller ob- in an appearance on "Issues and Answers" n.

Vice President, taking a om Mr. Ford's Texas g, accused Mr. Reagan representing issues and on simplistic catch

"I think he is totally deceptive in the way he is raising the isues," Mr. Rockefeller declared, adding later that Mr. Reagan was "a man who doesn't do his homework on key issues of national security."

On the Panama Canal, "Mr. Reagan is telling the American people things that are not true," he charged. "He says that we had the same sovereign rights over Panama that we had over Louisiana. That is a factual misrepresentation."

In another political comment, Senator Goldwater was asked about the race for the Democratic nomination. He said he did not think Jimmy Carter, the former Georgia Governor, would be the choice. It will go instead to Senator Hubert H. Humphrey of Minnesota, he said.

"I listened to his statement of refusal the other day, and if that wasn't filled with hand-engraved invitations I have never seen one," the Senator said.

On a third interview program today, CBS's "Face the Nation," Muhammad Ali, the heavyweight champion, was asked if any of the Presidential candidates had sought his support or if he had any favorites.

No, he said, nobody has sought support from him and he did not intend to vote because he did not know enough about politics.

He denied that he previously had meant to endorse Mr. Carter when he said, "There's a certain fellow, I just like his smile."

Mr. Ali said today, "The only Administration that I really have liked is Ford's."

Suspected as 20 ade Are Hysterical

/LER, Calif., May 2 -The authorities are to discover what 20 teenagers to break sterics during a week- nior high school par- d scream wildly. The tion by the police and ctor who treated them Fowler Hospital is that ere slipped some LSD r cold drinks.

g Police Chief Ver- ionsalves said blood s and liquid left in the ey were drinking from en sent to the criminal ory at Fresno State sity. The teen-agers eleased from the hos- esterday afternoon, ex- or one girl who was vernight for observa-

Endorses Carter

NS, Ga., May (UPI)— isk, former Secretary of ndorsed Jimmy Carter ident today, saying that ner Georgia Governor e nation "a chance for start somewhat in the John F. Kennedy." "I has the makings of a d President," said Mr. professor of interna- w at the University of who served as Secre- State to Presidents and Johnson from

Poll by Time Finds Carter Would Defeat Ford Today

New York, May 2 (Reuters)—Former Gov. Jimmy Carter of Georgia would defeat President Ford, 48 percent to 38 percent, if the Presidential election were held today, according to a Time magazine poll.

The poll, based on interviews with 1,011 representative voters last Wednesday and Thursday, showed a dramatic reversal in Mr. Carter's chances against the President, A poll taken seven weeks ago showed that Mr. Ford would defeat Mr. Carter 46 percent to 38 percent. The balance of the voters in both polls

The latest poll also found that, by a margin of 50 percent to 27 percent, voters would prefer to see a Democrat in the White House next January, the maagzine said. However, the respondents were evenly divided on whether they thought a eDmocrat or Republican would win the election in November.

Paper Names New Editor

MANCHESTER, N.H., May 2 (AP)—Paul H. Tracy, 59, of Goffstown, has been named editor in chief of the Manchester Union Leader and the New Hampshire Sunday News. Mr. Tracy, who has been managing editor for the past seven years, succeeds B. J. McQuaid, who died two weeks ago.

FOR MOTHER'S DAY

ROSES
12 roses beautifully arranged or if you prefer gift boxed.

AN ELEGANT ARRANGEMENT of beautiful fresh cut spring flowers masterfully designed by Flower World professionals.

NEW YORK
EAST HILLS, N.Y. Westwood Shopping Center 9 Old Westbury Road (516) 621-6205
GREAT NECK, L.I., N.Y. 5 Great Neck Road (516) 829-5678
PEARL RIVER, N.Y. 45 East Central Avenue (914) 735-3366
NEW YORK, N.Y. 1135 First Avenue (212) 371-9008
SMITHTOWN, L.I., N.Y. Hillside Village Center 69 Route 111 (516) 360-3640
EASTCHESTER, N.Y. 439 White Plains Road (914) 961-5898
ROCHESTER, N.Y. Todd Mart Plaza 3000 Winton Rd. S (716) 461-2890

NEW YORK (Continued)
STATEN ISLAND, N.Y. 2325 Richmond Avenue (212) 698-7447
LEVITTOWN, N.Y. May's Shopping Center 2999 Hempstead Turnpike (516) 731-9283
FLUSHING, N.Y. Murray Hill Shopping Center 156-28 Northern Blvd. (212) 539-3228
GREECE, N.Y. North Gate Plaza 3800 Dewey Ave. (716) 663-5780

CONNECTICUT
STAMFORD, CONN. 871 High Ridge Road (203) 322-4604
RIDGEFIELD, CONN. 14 Prospect Street (203) 438-7923

THERE'S A WHOLE WORLD OF FLOWERS OUT THERE .....

From

FLOWER WORLD®

WE SEND FLOWERS WORLDWIDE

DISH GARDEN
a delightful combination of a variety of green house plants in a ceramic vase.

BIG HUG BOUQUET

Container may vary
FLOWER WORLD
1655 Imperial Way, West Deptford N.J. 08086

And show Mom that you love her, too. It's a beautiful bouquet of flowers tucked into an exquisite hand- painted ceramic vase that she'll enjoy for years to come. Come in and see it today.

CALL YOUR LOCAL FLOWER WORLD STORE FIRST, ANY DIFFICULTY IN PLACING YOUR ORDER WITH YOUR NEIGHBORHOOD FLOWER WORLD STORE—CALL THIS TOLL FREE NUMBER

(800) 257-7800 (or) 800 257-7835

FLOWER WORLD STORES ARE LOCATED THROUGHOUT THE COUNTRY

"Store/warehouse" sale. May 3-29.

We're bursting at the seams with pianos. In fact, our stores look like warehouses. Thus our store/warehouse sale.

To get things tidy again we're selling everything at bargain prices. That includes spinets, consoles and grands in styles and finishes that fit your decor and your budget.

The low prices include matching bench, free delivery (in New York area) and free tuning both before delivery and also in your home.

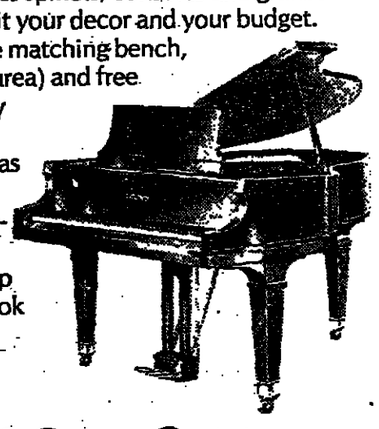

To make it as painless as possible for you, Baldwin offers direct factory financing at reasonable rates.

So hurry in. Please help us make our showrooms look like showrooms again, and help yourself to savings.

Baldwin Piano & Organ Company.

922 Seventh Ave. at 58th St. Free parking under store. Open 9AM-6PM, Thursdays until 9PM. Tel. (212) 245-6700

Main St. (across from Macy's) White Plains, N.Y. Open 10AM-6PM, Thursdays until 9PM. Tel. (914) 948-7100

Factory owned and operated stores.

Baldwin

McDonaldland® Glasses to go. Six weeks in a row.

GET A GLASS FEATURING A DIFFERENT McDONALDLAND CHARACTER EACH WEEK FOR THE NEXT 6 WEEKS. ONLY 49¢ INCLUDING A MEDIUM SOFT DRINK OR 39¢ WITHOUT THE DRINK. PLUS TAX.

Offer good at participating McDonald's in the New York, New Jersey and Connecticut area. While supplies last.

McDonald's

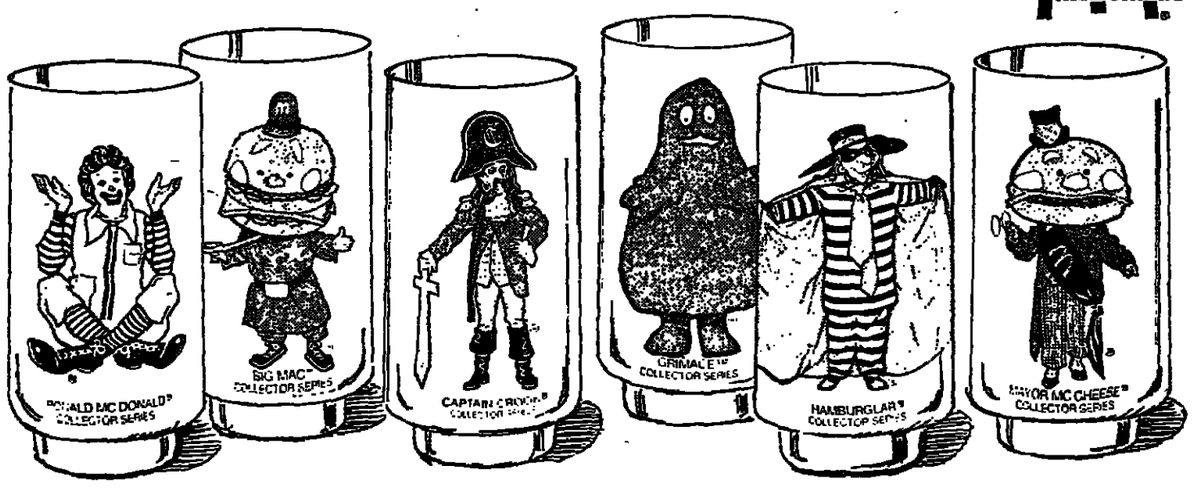

In Texas, a Reunion Ladybird Johnson Happily Calls 'Her Last Great Roundup'

By NAN ROBERTSON
Special to The New York Times

L.B.J. RANCH, Stonewall, Tex., May 2—Horses whinnied, cattle bawled, the steam calliope almost blew its boiler and there was a terrific amount of Texas kissing and carrying on by the banks of the Pedernales River this afternoon.

Carol Channing was tossing fake diamonds to Rockefellers and Astors perched on bales of hay. Comedian Cactus Pryor was cracking jokes about Jimmy Carter and Ronald Reagan.

Today's L.B.J. Ranch Barbecue Benefit, with Ladybird Johnson as hostess, drew 600 friends of the late President Lyndon B. Johnson here from throughout Texas and as far away as New York and California to a boisterous reunion under the live oak trees. They raised $125,000 for the virtually completed and now paid for L.B.J. Memorial Grove on the Potomac, a glory of white pines, dogwoods, azaleas and rhododendrons in Washington, D.C.

The 15-acre grove there cost $2 million in private gifts.

The Texas weather sparkled, with not a cloud in the wide blue sky and the temperature in the low 80's.

'Last Great Roundup'

Mrs. Johnson really laid on what she called "her last great roundup" and what Mrs. Patsy Steves of San Antonio, the co-chairman, described as "a love-in on the Pedernales." Down here, they pronounce the mud-colored river that meanders by the ranch "Purr-din-al-ess."

From Albany, Tex., there was a cast of 110 non-professionals who sang and danced the early history of the state, plus a stagecoach, a hack, a covered wagon, 28 horses and six mules that kept trundling by every few minutes. The performers, ranging from house painters to cowhands, oil millionaires, doctors and bank managers, form a kind of Oberammergau of West Texas who have put on their festival every June since 1938.

The result was not polished, but it had an "aw, shucks" allure. Almost every scrap of the food, also brought in from Albany by the Texas Trails Chuck Wagons Folks and prepared on the grounds, was gobbled up.

The guests consumed 560 pounds of boneless beef brisket and 136 pounds of stripped sirloin, cooked over a smoking pit of mesquite; 150 pounds of red beans; an equal poundage of cole slaw; 200 pounds of fresh green onions and carrots; 250 pounds of strawberries, pineapple and apple chunks and 160 gallons of Lone Star beer.

East Coast Represented

The flavor was definitely Texas; but there was a conservationist contingent from the East Coast. The Memorial Grove Committee, which also lavishly backed Mrs. Johnson's beautification projects when she was in the White House, flew in on Laurance Rockefeller's jet plane last night and were ranch guests here.

They included Mr. Rockefeller and his wife, Mary; Mrs. Vincent (Brooke) Astor; Mrs. Charles (Jane) Engelhard; Mrs. Albert D. (Mary) Lasker; and Nash Castro and his wife, Bette.

The women broke out old-fashioned long cotton dresses for today's shindig and looked fetchingly home grown. However, Mrs. Rockefeller confessed she had bought her grey lace trimmed gown at a Madison Avenue boutique; Mrs. Astor's diaphanous dress came from Elizabeth Arden two years ago; Mrs. Engelhard's black tassel trimmed shift was from Georgetown out of Mexico, and Mrs. Castro's calico was a Saks Fifth Avenue special.

Mr. Rockefeller, whose Panama hat topped casual slacks and a jacket, said the event was so jolly "I just only wish we had more money to raise."

He and other environmentalists have often been guests at the ranch. But for Carol Channing, it was a first. Miss Channing, star of "Hello Dolly," sang the tune as "Hello, Lyndon," during President Johnson's triumphant 1964 campaign. She was wearing a yellow 10-gallon hat and matching shirt and when she saw the real diamond on Mrs. Engelhard's finger, her enormous brown eyes almost popped.

Miss Channing, who had also stuck two cap pistols in hip holsters after ranch guards had inspected them, recovered in time to sprinkle rhinestone sparklers as prizes to all those who had contributed to the Memorial Grove.

Seventy-seven couples paid $1,000 each for their tickets, and the remainder gave $100 per couple to make up the total.

The two Johnson daughters, Lynda Bird Robb and Luci Baines Nugent, were here. Mrs. Robb flew in from Washington, D.C., where her husband is a lawyer, and Mrs. Nugent, whose fourth child was born five weeks ago and named "Claudia," Ladybird's real name, came from Austin.

Other Texas luminaries included the Attorney General, John Hill; three United States Representatives, J. J. Pickle, of Austin, Bob Krueger of New Braunfels and Jack Brooks of Beaumont; former Congressman Barefoot Sanders; George Brown of Houston, a construction tycoon and major donor to the grove; and Billy Daniel, brother of former Gov. Price Daniel, life as a United States Rep-

Country Music

Besides the caliope and the singing fandangle cast from Albany, spirited country music was provided by the Blue Belles, who were strumming and fiddling away like crazy. Alice Reynolds and her electric organ were enthroned high on some bales of hay.

The ranch was the scene of many barbecues during Mr. Johnson's long public life as a United States Representative, United States Senator, Vice President and President. One of the most memorable was given in April, 1967, when the Johnsons entertained 27 Latin-American ambassadors.

Mrs. Engelhard recalled that she had honored the Johnsons in 1964 with a barbecue for 3,000 at her estate, Cragwood, in Far Hills, N.J.

"But I don't know, even my straw didn't look the same," she said. "There's something about this divine locale I couldn't capture. People liked it, I suppose, but somehow, I couldn't really pull it off in New Jersey."

The New York Times/Johnny Jenkins

Carol Channing, the actress, shows toy revolver to Ladybird Johnson, hostess at the picnic.

A member of the Texas Trails Chuckwagon prepares barbecued beans for guests

For the amusement of visitors, a calf was roped and branded on the banks of the Pedernales

In New York, a Big Party for Texa

By JUDY KLEMESRUD

A group of New York Texans, as they like to call themselves, got together deep in the heart of Manhattan the other night to celebrate San Jacinto Day, the last famous battle for Texas independence, and also to reinforce that certain something they call their "Texaneity."

The place, not surprisingly, was O'Lunney's, the city's premier country and western bar, at 915 Second Avenue (near 49th Street). The food, also not surprisingly, was barbecued chicken, ribs, Texas chili and corn on the cob.

And the sounds, especially not surprisingly, included raucous hoots and hollers once the dance band, Delbert McClinton and his Victims of Life's Circumstances, who arrived from a sellout engagement in Fort Worth, began playing their down home Texas sounds.

"We're clannish people," explained Larry King, the bearded writer, when asked why transplanted Texans often stick together in New York. "Maybe some of it has to do with the fact that we all studied Texas history in school, and opened our school days by singing 'The Eyes of Texas Are Upon You,' and were always told that we were the biggest and the best."

Help For Newspaper

Another purpose of the party was to give a push to the new monthly newspaper, The New York Texan, which keeps New York Texans informed about each other's goings-on. The former Texans donated $5 each at the door that went to Janet Scudder, formerly of Spur, Tex., the newspaper's editor, to help pay for the paper's printing and mailing costs.

How many subscriptions does the paper have? "Two hundred and growing," said Miss Scudder, who works in the banking division of Texaco, Inc. "Once Texans get here, they find a need to keep in touch, like any other ethnic group. And there's something about being this far away from home and needing to hear another Texas voice."

Texas voices — loud Texas voices — were very much in evidence at the party, which drew 350 people. In fact, most of the Texans seemed to exaggerate their twangs and drawls more than usual when they were talking to each other, between the sips of their ever-present beers.

"Texans tend to be more Texan when they are away from home," explained Chet Flippo, an associate editor of Rolling Stone magazine. "Their accent is exaggerated, they are more likely to wear boots and hats, and they are proud to be recognized as Texans."

Fashions From Texas

Among those decked out in Texas duds included Joe Armstrong, the publisher of Rolling Stone, who insisted he was wearing a cowboy shirt that once belonged to Roy Rogers; Phyllis George, the former Miss America who is now a television sportscaster, who wore skin-tight Levis and who described the Texas chili as "delicious," and Merry Clark, a former editor of The Daily Texan at the University of Texas, who wore a Lone Star beer T-shirt and a 10-gallon hat.

Rosemary Kent, a journalist from Goose Creek, Tex., who was married in a Texas-style wedding here in 1973, sold hugs for 50 cents and kisses for the price of a $3 subscription for the benefit of the New York Texan newspaper.

"There is a brain drain in Texas," she said, when asked why she had moved to New York. "The best and the brightest get out of there. As a result, the people who are left in Texas just aren't very interesting."

In between the drinkin' and the dancin' to such loud songs as "Mama Don't Allow No Music Playin' Around Here," the Texans did a lot of shoutin' at each other at the bar, just the way they used to do down home. Here are some of their comments:

¶"My daddy has a lot of oil wells near Beaumont. He always said he had gas on his stomach and oil on his hair."

¶"Have you heard of Gruver, Texas? You have to drive 40 miles to get a six-pack of beer."

¶"You went to Baylor? Oh, my God, I got kicked out of Baylor in 1964."

Greg Michaels, an actor formerly of Fort Worth, said he thought Texans liked to get together in New York because they have more fun with each other than they do with anyone else.

"New Yorkers have a more sophisticated fun," he said, "whereas Texans let their hair down, drink beer, and really have a good time. It's certainly more fun than a New York cocktail party."

Although the party didn't draw such prominent New York Texans as Walter Cron-kite, Tex Antoine, R Linda Lovelace, Mar Lawrence or Ramse it did attract Dr. E liams, a psychiatri said his "soothing v slower, more accep proach to life" had to his New York And Morgan Fairchi tress on the televis opera, "Search for row." And Holly Russo, a makeup Mary Quant cosmet said she had spent applying her conce makeup for nine faces.

"When you come as, that ain't easy, she said with a smi

Some Ringers on

There were sever at the party, inclu Eisenberg, the editor of Esquire who hails from Phil He said he was esco women staffers moved here from

"There's sort of a tached to places li and Georgia, the sa thing that got Jimm started, and I wante if I could figure it explained.

Although it seem everybody was havi roarin' good time, one person wasn't. Carl Dese, an act Beaumont who took off from his nude ro Off-Broadway music My People Come."

"I expected a he he said, disappoint thought they'd hav open air picnic like at home, where the are flowing and the flowing. But this is other bar."

A Tasty Memory of the Old Days in Chicago

By CRAIG CLAIBORNE

"Years ago in Chicago," Milton Schwartz of Westport, Conn., wrote us, "I used to enjoy a delicious dish called shrimp de Jonghe. At that time, this was quite a popular dish in the Chicago area and was, I believe, developed by a Chicago chef."

Mr. Schwartz wondered if we had ever come across this dish and if we could provide him with a recipe.

As we often do when it is a question of American food origins, we thumbed through Evan Jones's recently published "American Food, the Gastronomic Story" (E. P. Dutton, $19.95). The author makes reference to Marion Flexner of Louisville, Ky., the author of several cookbooks published years ago.

"In Louisville [she] reported that this hors d'oeuvre had been the specialty of a Belgian couple named de Jonghe who ran a Chicago restaurant," Mr. Jones wrote, "that their nephew had taken over the business 'although he refuses to divulge the secret family recipe. However, he does insist that his version has 12 herbs in it . . .'

"In that respect it is somewhat like oysters Rockefeller: The recipe is under lock and key and outsiders can only trust their taste memories."

This is an adaptation of Evan Jones's recipe:

SHRIMP DE JONGHE

2 cloves garlic, finely minced
½ teaspoon each finely chopped parsley, scallion, shallot, chives, chervil, tarragon and thyme
½ pound butter at room temperature
1 cup fresh bread crumbs
¼ cup dry sherry
Tabasco sauce to taste
⅛ teaspoon grated nutmeg
⅛ teaspoon grated mace
Salt and freshly ground pepper to taste
1 pound uncooked shrimp, shelled and deveined.

1. Preheat the oven to 400 degrees.

2. Combine the garlic, parsley, scallion, shallot, chives, chervil, tarragon, thyme and butter in a mixing bowl. Blend well.

3. Add the bread crumbs, wine, Tabasco, nutmeg and mace. Add salt and pepper to taste.

4. Drop the shrimp into boiling water and cook three minutes. Drain.

5. Add one tablespoon or so of the butter mixture to each of four scallop shells. Arrange equal amounts of shrimp on top. Top with equal portions of the butter mixture and smooth it over. Bake 10 to 15 minutes or bake 10 minutes and run the dish under the broiler to brown.

Yield: Four servings.

•

We have known over the years that ideas and thoughts about food seem to go in cycles. In the last several months we have had numerous letters, mostly from ex-Manhattanites now living in other areas, who ask if we can supply them with recipes for bagels and Jewish corn bread. One of the most recent came from Michael Singer of Poquott, L. I., who wrote:

"I enjoy eating a kind of bread known in New York City as corn bread and in other areas as Jewish corn rye. I would like to know how to make it but I cannot find a recipe. I can only find rye bread recipes that yield bread lacking the nice dense moist texture of the commercial Jewish corn rye. Do you know of a recipe for this?"

In that we have never prepared Jewish corn rye, we telephoned our friend and expert in such matters, Sue Gross, who now lives in St. Charles, Ill., and who has produced several excellent booklets dealing with breads and other food.

Mrs. Gross stated that she was at that moment testing recipes for corn bread (hearty rye) and that she would shortly ship us her newest booklet, "Old World Breads," which would contain the formula. We now have it at hand.

The recipe is a trifle elaborate and in that we could not tailor it to fit in this space, we can only recommend that readers may obtain that booklet, 40 pages long and containing such things as recipes for corn rye, oatmeal bread, rye with sourdough starter and so on, by sending $2.50 to Gross' Kitchen Harvest, 3N681 Bittersweet Drive, St. Charles, Ill. 60174.

Mrs. Gross gave us permission to reprint her recipe for bagels, which is included in another booklet titled "Bagels, Bagels, Bagels," available for the same price at the same address.

WATER BAGELS

The bagels:

1 quarter-ounce package dry yeast
2 cups warm water
¼ cup natural-flavored instant malted milk powder
2 tablespoons sugar
1 tablespoon salt
5¾ cups unsifted white flour

The water bath:

2 quarts water
2 tablespoons natural-flavored instant malted milk powder
1 tablespoon sugar.

1. Place the yeast in a warm bowl and add the water, stirring to dissolve. Add the malted milk powder and sugar and stir until dissolved. Add the salt and flour all at once. Work the dough with the fingers and hands, kneading the mass into a stiff dough.

2. Turn the dough onto a lightly floured board and knead with the hands or a dough hook until smooth. Shape the dough into a ball and place it in an ungreased bowl. Cover with plastic wrap and let rise in a warm place until double in bulk.

3. Preheat the oven to 450 degrees.

4. Bring the ingredients for the water bath to the boil.

5. Punch the dough down and divide it into 16 equal portions. Roll each portion into a ball. Pierce the center of each dough ball with the index finger. Using the fingers, shape each portion of dough into a circle like a doughnut ring.

6. If the water bath is boiling, turn off the heat. When the bagels are dropped into it, the water bath should be just below the boiling point.

7. Drop the bagel rounds into the just-under-boiling water and let them "cook" about 30 seconds on a side. Immediately lift the rounds from the water, using a slotted spoon.

8. Place the bagel rounds on an ungreased baking sheet and bake about 20 minutes, until golden brown.

Yield: Sixteen bagels.

ONION-TOPPED BAGELS

½ cup dehydrated minced onions (see note), soaked in water and then squeezed dry
2 tablespoons oil
¼ teaspoon salt
½ egg white.

1. There are two ways to prepare onion-topped bagels. The easiest is to simply sprinkle the bagels with dehydrated onions when they are removed from the water bath and are still wet. When using this method, the onions turn very brown, almost black when baked.

2. To produce a less dark onion topping, prepare the bagels in the basic recipe until they are ready for the oven. Combine the onions, oil, salt and egg white and brush the mixture onto the bagels. Bake as indicated above until golden brown.

Yield: Sixteen bagels.

Note: The Grosses say that they do not normally use dehydrated onions, but that because taste is so conditioned by "what we're used to," chopped fresh onions will not produce a product to taste like commercially prepared bagels.

GARLIC BAGELS

1 recipe for onion-topped bagels (above)
½ teaspoon garlic powder or to taste.

Combine the onion topping made with dehydrated onions, oil, salt and egg white. Add the garlic powder and use the mixture to brush the bagels before baking.

Yield: Sixteen bagels.

Losing inches and pound can be as easy as breathir

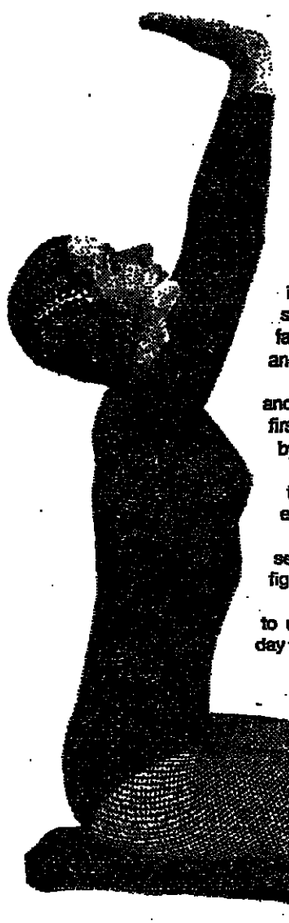

Proper breathing, synchronized with "Rhythms," is the secret of Manya Kahn's health beauty program. A technique that for over 35 year been endorsed by some of America's leading H and Beauty editors. And by women who lead demar social, business or professional lives. Or who seek ation and youthful vitality.

Manya Kahn's system differs from all ot (So do the results). It is a refreshing departure from ing fads, starvation diets, reducing machines, steam sauna baths and other gimmicks. Yet it takes years o face, pounds and inches off the figure. Safely. Qu and with remarkably little effort.

Stretch. Breathe. Relax! "Body Rhythms", to reel and remold your body to graceful, feminine figure lines, first part of Manya Kahn's exclusive program. It is follo by soothing infra-red heat therapy for circulation. The full hour of face and body massage to relieve tension fatigue—plus a special nutritional program to add energy and vitality.

For only $25 you can try an introductory 2-h session. Manya Kahn will personally analyze your face figure and chart a program geared just for you.

But act soon. Don't miss this unique opportu to create a new, shapier, lovelier you. Call BU 8-1300 day for an appointment.

See a live demonstration of Manya K "Body Rhythms" on Tuesday morning, May Channel 7, at

Manya Kah

12 East 68th Str
New York, New Y
BU 8-13

هكذا من الاصل

هكذا من الاصل

WE MAKE PREGNANT PRETTY

Silken Nights: Two-tiered Qiana strapless gown. Sterling gray or soft green; extra petite-large. $68.

Call or write for our Spring fashion brochure.

LADY MADONNA MATERNITY BOUTIQUE

Exclusively at Lady Madonna: 67th and Madison, Woodbury; Garden City, Smithtown, L.I., Kings Plaza, Forest Hills, White Plains, Paramus (Bergen Mall), Livingston and Woodbridge Malls, N.J.

you've never had a permanent
ve or never a really good one
u're one of the reasons

ALBERT ATTERMEYER
specializes in conditioning

PERMANENTS
that are truly better
on natural curly hair!
A NEW CONCEPT IN HAIRWAVING
your hair need
er again look limp
careless because of
verse weather conditions. Call EL 5-2537.

$48.50 permanent $32.50 Complete with style Cut • Special Reconditioning • Restyle Set

Open Thursday 'til 8:30
Closed Monday

Albert Attermeyer OF NEW YORK
111 East 56th Street, Just East off Park Avenue at the LOMBARDY HOTEL, 2nd floor

CROSSTOWN TENNIS AT FIFTH AVENUE
4 AIR-CONDITIONED CHAMPIONSHIP COURTS
SPRING-SUMMER SPECIALS
ADULT & JUNIOR TENNIS WEEKS—May-September
• JOIN MEN'S DOUBLES LEAGUE Tuesday Evenings
• PETER BURWASH TENNIS CLINIC, Beginner, Intermediate & Advanced Players Weekdays, May 19, 20, 21
14 West 31st Street, New York
FOR INFORMATION CALL (212) 947-5780

REX HUMBARD IN PERSON
One Night Only!
Carnegie Hall
154 W. 57th St.
Thurs., May 6 – 7:45 P.M.

Kathe Schoenberg Offers Literary and Folk Songs

Kathe Schoenberg, a mezzo-soprano who has appeared here several times in recent years, came back to Carnegie Recital Hall on Saturday night for another recital. Her program was arranged according to subject matter, and there were groups of songs about spring and about the night, a group devoted to Roger Quilter's settings of texts by Shakespeare and another made up of Bártók's and Kodály's folk-song arrangements. Donald Hassard was the piano accompanist.

Miss Schoenberg's voice was not so supple and even in tone as it should have been, and her interpretations were not particularly penetrating, but when dealing with something simple and direct like the Quilter songs, she could bring them to life and make them appealing. No matter what she sang, however, she seemed to care about the meaning of the text, and that communicated itself to her listeners.

ALLEN HUGHES

Beaux Arts Ensemble Performs Three Trios

There are a number of fine young trios on the concert scene these days, but the Beaux Arts Trio's appearance at Hunter College yesterday afternoon reminded us who still reigns supreme.

For 20 years, Menahem Pressler, pianist; Isidore Cohen, violinist, and Bernard Greenhouse, cellist, have been joining individual virtuosity to extraordinary ensemble refinement. So they did again, with fresh, enthusiastic performances of trios by Mozart (B-flat, K. 502), Ravel (the A minor) and Brahms (C, Op. 87).

For some reason, possibly an acoustical quirk at the first of the three seat locations occupied by this listener during the afternoon, balances were off kilter in the Mozart. Although each artist played with effortless charm, the piano sound dominated almost throughout, with the fiddle in decidedly subordinate status and the cello barely audible on several occasions.

With the Ravel, everything fell into place, the Messrs. Pressler, Cohen and Greenhouse producing the most magically subtle blending of tones. Their interpretive authority gave the music a remarkable degree of communicative urgency; it had dash and drive and drama.

The Brahms, which can sound so ponderous in less adept hands, was similarly full of vitality, buoyed by brisk tempos, becoming lightness of touch, especially from Mr. Pressler, and the verveful precision that seems by now to come second nature to the Beaux Arts Trio.

ROBERT SHERMAN

New Jersey Gamelan Strikes Native Gongs

"For a gamelan made out of garbage, it sounds pretty good," a wag remarked while the gamelan, or Indonesian percussion ensemble, of Livingston College in Piscataway, N. J., was performing at the Kitchen on Saturday.

Actually, the ensemble's instruments, which were constructed according to Indonesian models by its director, Barbara Benary, are made from materials native to New Jersey. Metal gongs are made from hubcaps, for example.

The sound is appealing, though something of the resonance of the real thing is missing, especially in the deeper metallophones.

The Livingston College gamelan performed four recent compositions Saturday, of which Philip Corner's "Gamelan—I," a "metal meditation," was the most repetitive and ritualistic. Ki Wasitodipuro's "Goromargo" was more in the Indonesian tradition and featured group singing, but in the hands of the Livingston players it sounded rather too much like an exercise.

It was Miss Benary's "Braid" that fulfilled the ensemble's promise and created a dreamlike atmosphere with its slowly developing interplay between the mallet instruments and two chirruping flutes.

ROBERT PALMER

Robyn Goodman Wed to Walter McGinn

Robyn Goodman, daughter of Vera and Sol Goodman of Short Hills, N. J., was married here yesterday to Walter McGinn, son of Walter McGinn of East Providence, R. I., and the late Gertrude E. Walker. The Rev. Dr. Melvin Hawthorne performed the interfaith ceremony in the chapel at the Church Center for the United Nations.

The bride, who graduated from the Beard School and Brandeis University, is an actress. She will be seen this month in the New York Shakespeare Festival's production of "Gogol" at the Public Theater. Her father is president of the Capitol Ring Company, jewelry manufacturer in Newark. Her mother is arts editor of New Directions for Women.

Mr. McGinn, a stage, screen and television actor, graduated from the Boston University School of Fine Arts. He made his Broadway debut in the second cast of "The Subject Was Roses" and received a Drama Desk Award in 1972 for his performance in "That Championship Season." His father is with the Rhode Island Division of Airports.

Jane Manus Married to Harry Jonas Jr.

Jane Elizabeth Manus and Harry Jonas Jr. of New York and Palm Beach, Fla., were married yesterday evening in the Colony Hotel in Palm Beach by Circuit Court Judge John R. Berenek of Palm Beach County.

The bride, a sculptor, is a daughter of Allen S. Manus of New York, Palm Beach and Monte Carlo, and of Mrs. Bart Rogers of Monmouth Beach, N.J.

Her father is president of the International South Africa Holding Company, an investment and mining concern with headquarters in Cape Town, Curaçao and Palm Beach.

The bride attended Rollins College and graduated from the Art Institute of Boston.

Mr. Jonas is the son of Mr. and Mrs. Jonas of Palm Beach. His father is a real estate investor.

The bridegroom, an alumnus of the Dwight Preparatory School in New York and the University of Southern California, served as a lieutenant with the Navy. He is president of the Jonas Operating Corporation, a real estate operating company in Palm Beach and New York. His previous marriage was terminated by divorce.

Roberta Melton Bride Of Dr. R. J. Hirschman

Roberta Christine Melton, daughter of Mrs. Herbert Melton of Vancouver, British Columbia, and the late Mr. Melton, was married yesterday afternoon to Dr. Richard James Hirschman. He is the son of Mrs. Sol R. Hirschman of New York and the late Dr. Hirschman, a physician.

The Rev. Donald Johnson and Rabbi Samuel Silver officiated at the ceremony in the Melton residence.

The bride, a senior medical student at the University of British Columbia, plans to complete her studies in New York.

Dr. Hirschman graduated from the Johns Hopkins University and its medical school. He is in practice in Manhattan.

Miss Mellone Wed To W. H. Phillips Jr.

Christine Frances Mellone, daughter of Mr. and Mrs. Salvatore Joseph Mellone of Barrington, R.I., was married yesterday afternoon to Wilson Haywood Phillips Jr., son of Mr. and Mrs. Phillips of Henderson, N.C.

The Rev. Oscar Ferland of Barrington performed the ceremony in the Roman-Catholic Cathedral of SS. Peter and Paul in Providence, R.I., The Rev. David Madeira of the Barrington Baptist Church assisted.

The bride, an alumna of Wheaton College in Norton, Mass., is a teacher at the Aitken School in Seekonk, Mass. Her father is with the Rhode Island Registry of Motor Vehicles and is in the real estate business.

Mr. Phillips, who graduated from Wake Forest University, is an audit manager in the national office of Price Waterhouse & Company. His father is president of W. H. Phillips & Company, certified public accountants in Henderson.

HOTEL CARLYLE
Madison Ave. at 76th St.
Weddings
Business Meetings
Receptions
Celebrations
10-250
TEL RHINELANDER 4-1600

Judith Pesin Is Married

Judith Ann Pesin, daughter of Councilman Morris Pesin and Mrs. Pesin of Jersey City, was married yesterday afternoon to Lawrence Guy Donofrio of New York, son of Mr. and Mrs. Frank C. Donofrio of Southport, Conn. Civil Court Judge Sheldon S. Levy performed the ceremony in the Tower Suite of the Time and Life Building. The bride is a marketing analyst with the Citibank N.A., where her husband is manager of corporate management support.

Your Mother Loves You

Send her the FTD Big Hug™ Bouquet.

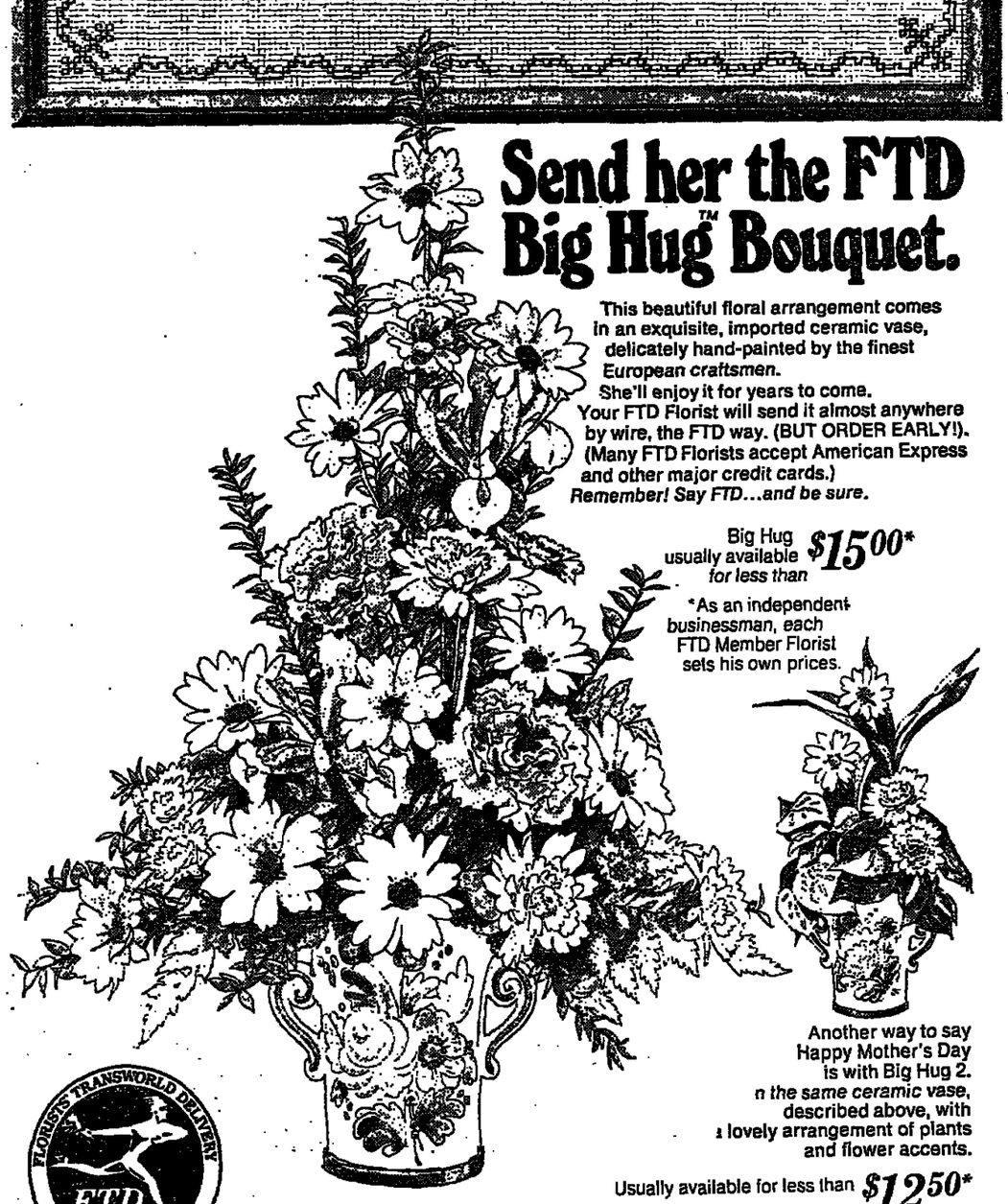

This beautiful floral arrangement comes in an exquisite, imported ceramic vase, delicately hand-painted by the finest European craftsmen.
She'll enjoy it for years to come.
Your FTD Florist will send it almost anywhere by wire, the FTD way. (BUT ORDER EARLY!). (Many FTD Florists accept American Express and other major credit cards.)
Remember! Say FTD...and be sure.

Big Hug usually available for less than $15.00*
*As an independent businessman, each FTD Member Florist sets his own prices.

Another way to say Happy Mother's Day is with Big Hug 2. In the same ceramic vase, described above, with a lovely arrangement of plants and flower accents.
Usually available for less than $12.50*

FLORISTS' TRANSWORLD DELIVERY FTD SELECTED MEMBER
©1976 Florists' Transworld Delivery

Reach out and touch her, the FTD Florist way!

MANHATTAN A/C 212
ACADEMY FLORAL CO. INC. 2778 Broadway (107 St.) 222-0771
ACADEMY FLORAL EAST INC. 1243 2nd Ave. 693-3939
ALEXANDER BROS FLORIST INC. 1169 Madison Ave. (86 St.) 744-0100
ALFREDO FLOWERS 2921 Broadway at 84 St. 362-9045-6
AMBASSADOR FLOWER SHOP 4 East 53 St. 755-1814
ARRANGEMENTS & SUNS FLORIST INC FLOWERS-BY-WIRE LOCALLY & ANYWHERE PROMPT SERVICE YOU CALL — WE SEND USE YOUR CREDIT CARD: American Express BankAmericard Master Charge Diners' Club Carte Blanche Just Call & We Will Honor Fast 662-4400 2570 BROADWAY, N.Y.C.
AMERICAN BEAUTY FLORIST 1384 Madison Ave. 289-3062
BILL'S FLOWER MARKET INC. 816 6 Ave. 889-8154
MARION CHAMPOL FLOWERS 230 Park Ave. at 45 St. 684-6535
CHRISTATOS & KOSTER INC. 209 Madison Ave. at 41 St. 935-0022
COSTOS EXOTIC GARDENS 416-6 Ave. (9 St.) AL 4-4176
FELLAN CO. INC. FLORISTS 192 E. 72 St. BU 8-7848
FLOWERS BY EDITH 2020 Broadway 874-4360
FLOWERS BY PHILIP 1141 Madison Ave. LE 5-1368
GIFTS OF NATURE FLORIST 8th Ave at W. Houston St. 243-8279
GRAMERCY PARK FLOWER SHOP 380 3rd Ave. GR 5-4989
IRENE HAYES WADLEY & SMYTH 470 Park Ave. PL 2-3535
K & R FLORISTS INC. 502 West 207 St. 942-2222
KOTTMILLER LTD New York Hilton Hotel 691-0490
LA D'S FLORIST LTD 146 W. 72nd Street 212-362-9102
ADOLPH LEMOULT FLORIST 250 Park Avenue At 48 Street New York, NY 10017 697-8844
LONDON TERRACE FLOWER SHOP 405 W 23 St. 243-8470
MALANDRE FLORIST 2075 Broadway (72 St.) 877-8215
MARY & TONY FLORIST 3595 Broadway 663-4265
MIDTOWN FLOWER SHOP 18 W. 45 St. OX 7-4824-5
NIELSEN'S FLOWERS INC 15 E. 29 St. MU 3-5030
PETER'S FLOWERS & GIFT BASKETS 1350 B'way at 36th St. 244-6911
THE RHINELANDER FLORIST 867 Madison Ave. at 72 St. BU 8-0709
RIALTO FLORIST INC. 707 Lexington Ave. (open 24 hrs.) 688-3334
ETHEL ROGERS INC. 802 Madison Ave. (67-68 St.) 737-5522
SCOTT'S FOURTH AVE. FLOWERS 235 Park Avenue South 473-6595
SHIELDS QUALITY FLOWERS 62 West 56 St. 489-6350
66 STREET FLORIST INC 1126 3rd Ave. 988-6711
TREPEL ROCKEFELLER CTR 1 Rockefeller Plaza (11 W 48 St) NY, NY 10020 247-0051
TRYFOROS BROS. INC. 56 East 125 St. 831-0600
EDWARD WALSH FLOWERS 121 West 72 St. 749-4108
BRONX A/C 212
BUDDY GRAY'S CO'OP CITY FLIRST 153 Dreiser Loop 379-3100
BUDDY GRAY'S MORRIS PARK AVE. 717 Morris Park Ave. 892-5500
BUDDY GRAY'S BURKE AVE. FLORIST 3202 White Plains Rd. 547-9800
FLOWERS BY ZENDA 5197 Broadway at 225 St. 562-8879
OLYMPIA HEARNS FLOWER SHOP 149 Street & 3rd Ave. 615-3705
PARKCHESTER FLORIST & NRSY INC. 1370 Metropolitan Ave. 931-3320
RIVERDALE FLORIST 5505 Broadway 543-8877
UNITED FLORAL CO. 39 W. Fordham Rd. 298-3001
BROOKLYN A/C 212
BAY FLORIST 1526 Sheepshead Bay Rd. 743-0970
TOMMY ATKINS & HIS 5 SONS 453 Sutter Ave. HY 5-4300
COLONIAL FLOWER SHOP 86-12 13 Ave. 833-8330
FAMILY FLORIST 9718 Flatlands Ave. 257-3402
FLOWER DEN 3804 Nostrand Ave. 646-1010
JOHN V. McATEER FLORIST INC. 7316 3rd Ave. 748-3734
McGOVERN J. EBB WEIR FLORISTS 750 5th Ave. (25 St.) 768-0800
MADISON FLORIST INC. 1514 Kings Highway 998-7071
SAL MARI'S GARDEN FLORIST 240 Flatbush Ave. 638-1126
MIDTOWN FLORIST & NURSERY, INC. Corner FLATBUSH & THIRD AVEN. 1125 Brooklyn, N.Y. 11217 212-MA 5-6600
MODERN FLORIST 8316 18th Ave. 236-7865
WAVERLY FLORISTS & DECORATORS 1322 Ave U 645-5518
WERNER & ACKER FLORISTS INC. 850 Jamaica Ave. 277-3800
QUEENS A/C 212
BAYSIDE KERI BROTHERS FLORIST, INC. 220-15 L.I.E. (Exit 29) 229-5042
FLUSHING GEORGEWOOD FLORIST 158-15 Northern Blvd. 359-6090
FLUSHING TOULA FLORIST INC. 25-10 Union St. 539-8298
FOREST HILLS DANAS FLOWERS INC. 118-01 Queens Blvd. 263-3856
FOREST HILLS FOREST HILLS FLORIST 101-01 Metropolitan Ave. 261-2877
JACKSON HEIGHTS DEFFAS BROS CO-FLOWERS 40-15 82nd St. 424-0422
JACKSON HEIGHTS ROOSEVELT FLORIST 73-06 Roosevelt Ave. 335-8839 All credit cards accepted by phone
JAMAICA HILLSIDE FLORISTS 168-29 Hillside Ave. 523-7750
JAMAICA TONI FLORIST 179-31 Hillside Ave. 297-4282
LAURELTON WILLIE YOUNG'S FLORISTS, INC. 231-16 Merrick Blvd. 978-6819
LONG ISLAND CITY CHARLES FLORALS 23-07 Broadway 274-8463; 278-5604 23-32 Broadway 726-2748
RICHMOND HILL JOHN H. McCORMICK FLORIST. 119-08 Liberty Ave. 843-8242
RIDGEWOOD FORGET-ME-NOT FLORIST 57-12 Myrtle Ave. 821-8798
RIDGEWOOD FRESH POND FLORIST 66-68 Fresh Pond Rd 497-3413
ROCKAWAY PARK GEORGES FLORIST 113-08 Rockaway Beach Blvd. 634-6900
WHITESTONE WHITESTONE FLORIST 150-09 14th Ave. 767-8685
STATEN ISLAND A/C 212
FLOWER LANE INC. 181 New Dorp Lane 351-1131
MORAVIAN FLORIST & GRENHOUSES 2296 Richmond Rd. 351-4440
RICHMOND FLORAL CO. 169 Arthur Kill Road 351-2100
LONG ISLAND A/C 516
BALDWIN WICKS FLORIST INC. 2170 No. Grand Ave. 223-8600
BAY SHORE PATTHEY FLOWERS INC 252 Main St. 665-0796
BRENTWOOD TOWER'S FLOWERS 140 Heywood Street 273-8276
EAST NORTHPORT BECKMANS FLORIST, INC. 264 Larkfield Rd. 368-8610
FARMINGVILLE DRIFTWOOD FLORIST 398 Horse Block Rd. 516-698-3376
FLORAL PARK FLORAL PARK FLORISTS 130 Tulip Ave. 354-8024
FLORAL PARK GLEN OAKS FLORIST, INC. 256-08 Union Tpk. Floral Park, N.Y. 11004 All credit cards 516-354-5300
FLORAL PARK STOLZ FLORIST 85 Covert Ave. 775-4254
FREEPORT ALEX ADAMS & DAUGHTERS 52 W. Merrick Rd. FR 9-2435
FREEPORT DURYEA FLOWER SHOP 70 S. Grove St. 378-5570
GLEN HEAD BIG VALLEY & NURSERY LANDSCPE 523 Cedar Swamp Rd. 671-3436
GREAT NECK ARTIE FLOWERS 15 North Station Plaza HU 2-0454
GREAT NECK GREAT NECK FLORIST, INC. 17a Middle Neck Rd. 829-6161
HICKSVILLE ALADDIN FLORIST 109 Levittown Parkway 822-2211
LINDENHURST THE LITTLE FLOWER SHOP 437 No. Wellwood Ave. 226-0030
MANHASSET TOWN & COUNTRY FLOWERS 601 Plandome Rd. 627-0020 (212) 895-0202
MINEOLA REINKE'S FLORIST 225 Second St. 746-0942
NESCONSET NESCONSET FLORIST 235 Smithtown Blvd. (516) 981-5585
OCEANSIDE BLOSSOM HEATH GARDENS 3025 Long Beach Rd. 766-1000
ROCKVILLE CENTRE MORMILE & SONS FLORISTS 443 No. Long Beach Rd. 766-1000
SYOSSET SUBURBAN FLORISTS INC 270 Jackson Ave 921-5555; 9778
WESTBURY PROSCHEL'S FLOWERS & GRNHSES 54 School St. 333-0656
WEST ISLIP EPPIG GARDENS & GREENHOUSES 1175 Montauk Highway 661-0222
WILLISTON PARK VOGUE FLOWERS INC 61 Hillside Ave. 248-8544
WESTCHESTER A/C 914
ARDSLEY THE FLOWER GARDEN 645 Saw Mill River Rd. 693-2006
EASTCHESTER FLOWER WORLD 469 White Plains Rd. 914-961-5988
HARRISON HARRISON FLOWER MART 201 Halstead Ave. 835-4753
HASTINGS ON HUDSON SUNLIGHT FLORIST & GREEN HOUSES 90 Jackson Ave. 354-8024
MAMARONECK NIJOLE'S FLOWERS 616 E. Boston Post Rd. 698-2595
MT. VERNON GRAMATAN FLORIST INC. 13 A Gramatan Ave. 914-664-0830-1
WHITE PLAINS COLONY FLOWER SHOP INC. 100 Mamaroneck Ave. 949-7900
WHITE PLAINS COOKE FLOWERS INC. 296 Knollwood Rd. 949-3020
WHITE PLAINS VIZ A VIZ INC. 35 Church St. 949-4949
YONKERS EMIL YEDOWITZ SONS INC. 169 Hunter Ave. 476-6300
PUTNAM A/C 914
MAHOPAC WHISPERING PINE NURSERY & FLORIST, INC. Route 6 248-7444
ROCKLAND A/C 914
NEW CITY BASSETT FLOWERS 306 South Main Street (914) 634-3638
NYACK VERNON CHURCH FLOWERS 84 North Highland Ave. 358-6330
SPRING VALLEY A. DYKSTRA FLORIST 520 So. Main St. 356-0112
ONTARIO A/C 315
FLOWERS BY STELLA 1890 Rochester Rd (Rt. 20) 315-524-1931
NEW JERSEY A/C 201
BRICKTOWN FLOWERS BY JOCON 287 Princeton Ave. 201-899-2331
FAIR LAWN DIETCH'S FLORAL CENTER 13-09 Saddle River Road (201) 796-0698
FRANKLIN LAKES FRANKLIN LAKES FLORIST 831 Franklin Lake Road (201) 891-8080
HACKENSACK DUBY THE FLORIST, INC. 192A Main Street (201) 342-1428
JERSEY CITY DeKIMPE'S FLORAL SHOP 285 Central Ave. (201) 653-3600 5600 Kennedy Blvd., W. New York 861-2300
JERSEY CITY SULLIVAN'S FLORIST 714 Bergen Ave. (201) 433-0160
KEARNY KEARNY FLORIST 257 Kearny Ave. 201-991-1073
MONTCLAIR ANDERSON'S FLOWERS, Inc. 6 South Park Street (201) 746-5411
PLAINFIELD GRAY'S FLORIST & GREENHOUSES Route 22 (201) 757-0400
PLAINFIELD JAMES SMITH FLORIST 720 Somerset St. Plainfield, NJ 07060 201-755-2076
RAMSEY PETERS FLOWERS & GIFTS 25 N. Franklin Turnpike (201) 327-0672
SUMMIT SUMMIT HILLS FLORIST, Inc. 11 Beechwood Road (201) 273-1424
TEANECK CEDAR LANE FLOWER SHOPPE 437 Cedar Lane (201) 836-7100
TENAFLY FRANCISCO AND SONS FLORIST 64 Serpentine Road 569-5399
WEST NEW YORK THOMAS FLORIST 6213 Bergenline Ave. 868-7757
WESTWOOD GARDNER'S FLOWER SHOP 340 Broadway (201) 664-0515
WOOD-RIDGE CHRISTENSEN THE FLORIST, Inc. 210 Hackensack St. (201) 933-4645
WYCKOFF COLONY FLORIST & GIFTS 647 Wyckoff Ave., Wyckoff (201) 891-0115 400 Ramapo Rd., Oakland (201) 337-0115
WYCKOFF WYCKOFF FLORIST-GIFTS & GARDEN CENTER 255 Godwin Ave. Next to Orange Savings Bk. (201) 652-0062 (201) 891-8141
CONNECTICUT A/C 203
DANBURY RUTH CHASE FLOWERS, INC. 261 White St. (203) 792-0159 13 Main St., New Milford (203) 354-4455
DANBURY JUDD'S QUALITY FLOWERS 258 Main Street. (203) 744-1831
DARIEN NIELSEN'S FLORIST & GARDEN CTR. 1405 Post Road (203) 655-2541
FAIRFIELD POSTER'S FLOWER SHOP 1510 Black Rock Turnpike (203) 336-2101
GROTON BRUCE'S FLOWERS 11 Lane Street (203) 536-7551
RIDGEFIELD PINCHBECK BROS. INC. 340 Peaceable St. (203) 438-2604
STAMFORD RICE-SAMPSON FLOWERS, LTD. 328 Bedford Street (203) 325-2803
WILTON STEWART FLOWERS, INC. 27 Center Street. (203) 762-8530

Students of Hughes's Life Doubt Will Is Authentic

Continued From Page 1, Col. 8

time, as shown in a postscript to a memo on March 16, 1968, when he asked Mr. Maheu to defer dismissing an employee until the Stardust purchases had been disposed of. "I just simply have a one-channel mind," it said. "Please forgive me."

The memos around the time the will allegedly was written give a picture of a man deeply immersed in problems far beyond those involved in working out a three-page will.

The memos provide many examples of Mr. Hughes's handwriting during the period when the will supposedly was drawn, and handwriting comparisons raise further questions about the validity of the will.

In addition to expanding his gambling empire and deciding whether an employee should be dismissed for having caused the purchase of $17 million worth of mining claims at inflated prices, Mr. Hughes was involved at that time in a campaign to block the Atomic Energy Commission from testing a one-megaton hydrogen bomb in Nevada.

Dispersal of Contributions

Beyond these matters, the industrialist was directing the dispersal of campaign contributions in 1968. One memo told Mr. Maheu that Mr. Hughes was eager to know whom he would be supporting for President.

Handwriting identification is far from an exact science. When it is used in court, expert witnesses frequently take opposite sides on such matters.

Probably the most crushing blow for public acceptance of handwriting identification experts involved Mr. Hughes's handwriting. That came in 1972 when a little-known author, Clifford Irving, came to public notice with a manuscript he said was based on interviews with Mr. Hughes. It was to be called "The Autobiography of Howard Hughes."

Mr. Irving collected about $650,000 in advance royalty payments from McGraw Hill, who in turn sold serialization rights to Life Magazine. Mr. Hughes was outraged and did everything but come out of his hotel to block publication. He even interrupted his seclusion to hold a news conference by telephone with a group of reporters in Los Angeles.

Convinced by Handwriting

But the publishers moved serenely ahead. Mr. Irving had provided them with copies of handwritten letters he said he had received from Mr. Hughes and showed them manuscript pages with interlining in longhand that he said was Mr. Hughes's.

As pressure mounted, the publishers took the handwriting samples to Osborn Associates, a New York firm that specialized in examining questioned documents. The Irving material was compared with known samples of Mr. Hughes's writing, and the experts said it had all been written by the same person.

This was not so, as Mr. Irving explained before going to jail to serve a term for fraud. He had written the letters that were signed "Howard Hughes" and he had written the corrections in the manuscript. The handwriting experts were wrong.

A comparison between the purported Hughes will and the writing and the memos identified as having been written by Mr. Hughes shows many significant differences visible to nonexperts.

Formation of 'T'

One of these is the formation of the letter "T" when it comes at the end of a word. In Mr. Hughes's hand, the crossbar of the letter is formed without raising the pen from the paper as the pen comes back up the shaft of the "T" to veer left and up, and then cross the shaft sharply.

But in the purported will, the pen is lifted and an isolated stroke is used to cross the "T" at the end of the word.

In the memos, the tail of the letter "Y" is a downward stroke that ends as the pen is lifted to move hurriedly to the next word. But in the purported will, "Y" is always finished with a nicely circled tail.

Differences in style between the known Hughes writing and the purported will stand out in close examination.

A man of orderly mind and much given to over-direction, Mr. Hughes was fond of telling Mr. Maheu his points in numerical order and of numbering the actions Mr. Maheu was to take.

Words and Colons

As he listed these points, Mr. Hughes would use Arabic numbers, and he followed them with periods, not colons. But the author of the purported will, in listing beneficiaries, wrote "first:" and "second:" and so on through "tenth:".

A striking comparison can be made by holding a sheet of the will and a sheet of one of the Hughes memos side by side at arms' length.

Mr. Hughes's known writing presents a regular pattern, with letters slanted slightly, the top to the right, and the lines marching straight across the page.

The proported will's letters are a hodgepodge of various slants, and the lines waver.

In addition to these comparisons, which can be made only by those with access to copies of the notes to Mr. Maheu, other serious questions have arisen in the minds of those who have followed Mr. Hughes's affairs.

Why Name Dietrich?

Why would he name Noah Dietrich as executor? He and Mr. Hughes fought and split in 1958, never to contact each other again, although they had worked together for more than 30 years.

Why would he give one-sixteenth of his estate to the Boy Scouts of America, when, according to inside sources, he had refused to give money to the Scouts when he was alive, even after the urging of his close Mormon associates, almost all of whom were leading Scouts because of their church's affiliation with the organization? It may seem more understandable that he made the Church of Jesus Christ of Latter-day Saints (Mormon) a beneficiary, because so many of its members worked for him. But he did not give their church anything when he was alive.

Why would he wait until he was dead to establish "a home for orphan children," and why did he not define more precisely the personal aides "at the time of my death" to whom he wanted to leave millions? And how did he want "a school scholarship fund for the entire country" to be set up?

An Eyebrow Raiser

The provision in the will that raised most eyebrows was "eighth: one sixteenth to go to Melvin DuMar of Gabbs, Nevada." It turns out that this must refer to Melvin Dummar, now 31, who once lived in Gabbs but now runs a service station in Willard, Utah.

The explanation Mr. Dummar offered, before he went into seclusion, was that in early 1968, near Tonopah, Nev., he found a man lying alongside the highway.

The old man asked to be driven to Las Vegas, Mr. Dummar said, and on arriving there asked to be taken to the Sands Hotel. The old man identified himself as Howard Hughes, Mr. Dummar said.

Top-level employees of Mr. Hughes have insisted that from the time Mr. Hughes went into the Desert Inn in 1966 until he moved out four years later, he never left the ninth-floor suite where he lived.

So it appears that Mr. Dummar's story and the purported will stand together, because the story is the only know explanation of why Mr. Dummar's name appears in the purported last testament of Howard R. Hughes.

If the will is found to be genuine and Mr. Dietrich is authorized to take control of Mr. Hughes's empire with the aim of settling the designated shares on beneficiaries, Mr. Dummar will become a very rich young man. If the will is found to be a forgery, then Mr. Dummar will have a lot of questions to answer.

Last week Mr. Dietrich's lawyers filed the papers requesting probate. Initial hearings are set for May 21 in Las Vegas District Court.

"AN EXHILARATING THRILLER!" —VINCENT CANBY, NEW YORK TIMES
ALFRED HITCHCOCK'S FAMILY PLOT
KAREN BLACK · BRUCE DERN · BARBARA HARRIS · WILLIAM DEVANE
Screenplay by ERNEST LEHMAN From the novel "THE RAINBIRD PATTERN" by VICTOR CANNING
Directed by ALFRED HITCHCOCK
A UNIVERSAL PICTURE·TECHNICOLOR® PG
NOW PLAYING at Universal Blue Ribbon Theatres

"An absolutely breathless entertainment." —FRANK RICH, New York Post
REDFORD/HOFFMAN "ALL THE PRESIDENT'S MEN"
PG
A Wildwood Enterprises Production • A Robert Redford - Alan J. Pakula Film
— ON THE WEST SIDE — LOEWS ASTOR PLAZA Broadway at 44th St. — 869-8240 10:30, 1:00, 3:30, 6:00, 8:30, 11:00
— ON THE EAST SIDE — LOEWS TOWER EAST 72nd St. & 3rd Ave. — 879-1217 12:30, 3:00, 5:30, 8:00, 10:30
— ON LONG ISLAND — UA SYOSSET Jericho Turnpike — (516) 921-5310 1:30, 3:55, 6:20, 8:45
UA BELLEVUE Upper Montclair — (201) 744-1455 2:00, 4:30, 7:05, 9:35
— IN NEW JERSEY — General Cinema's MENLO PARK Rte. 1 at Parsonage Rd., Edison (201) 119-6767 2:00, 4:45, 7:30, 10:00

Lipstick
It isn't always an invitation to a kiss.
R TECHNICOLOR® Soundtrack Albums available on Atlantic Records and Tapes.
LOEWS STATE 2 Broadway at 45th St. 582-5070 10, 11:30, 1:15, 3, 4:30, 6:15, 8, 9:40, 11:20
LOEWS CINE 3rd Ave. at 86th St. 427-1322 12:30, 2:10, 3:45, 5:30, 7:10, 8:45, 10:30

"A TERRIFIC MOVIE" —New West
STAY HUNGRY
R United Artists
TRANS-LUX EAST 3RD AVENUE AT 58TH STREET 759-2262 12:00, 2:00, 4:00, 6:00, 8:00, 10:00
86th STREET EAST BETWEEN 2ND & 3RD AVENUES 249-1144 1:00, 2:50, 4:30, 6:25, 8:20, 10:10

FROM MILOS FORMAN THE ACADEMY AWARD WINNER (For "One Flew Over The Cuckoo's Nest")
His only other English language film — and ONE OF HIS MOST HIGHLY ACCLAIMED.
Winner Jury Prize Award Cannes Film Festival 1971
"TAKING OFF"
A UNIVERSAL Re-Release IN COLOR R
NOW PLAYING The Little Carnegie 57th St. East of 7th Ave. • 265-5123
12:00, 2:00, 4:00, 6:00, 8:00, 10:00

C.J. LAING MAKES MINCE MEAT OF JOHN C. "THE WADDO" HOLMES & TONY "THE HOOK" PEREZ
SWEET PUNTVIN
"I SHOOK MY HEAD IN DISBELIEF WHEN C.J. LAING DID HER ROUTINE."
FOR LADIES AND GENTLEMEN OVER 21. X IN COLOR
WORLD PREMIERE TOMORROW
CINE Lido 48th St. & B'way 757-6200 Doors Open 9:45
Lido EAST 211 E. 59th St. • 421-0120 Cont. from 10 AM
AVON 42ND ST. 113 W. 42nd St. (E. of B'way) 695-3540
— LAST DAY — "C.B. MAMAS"

A SPECTACLE IN SIGHT AND SOUND!
WALT DISNEY'S FANTASIA AND WALT DISNEY'S ALICE in WONDERLAND
TECHNICOLOR® ©Walt Disney Productions G
Both Features Now at Both Theatres
CINEMA I 3rd Ave at 60th St. PL 3-6022 Fantasia 11:30, 2:55, 6:20, 9:50 Alice — 1:25, 5:00, 8:30
CINEMA II 3rd Ave at 60th St PL 3-0774 Fantasia — 1:30, 5:00, 8:30 Alice — 12:10, 3:40, 7:05, 10:30

American Premiere
Honoured at 15 International Film Festivals
Kino International presents a film by Karen Arthur
Legacy
Rated R in color
starring Joan Hotchkis
12:30, 2:05, 3:40, 5:20, 6:50, 8:30, 10:15
Cinema Studio B'way & 66 St. 877-8360

"An engrossing, rare film." —Judith Crist, Saturday Review
Radnitz/Mattel Productions
BIRCH INTERVAL PG
Released by AMMA Hill Distribution Co.
68th St. Playhouse 3rd Ave. at 68th St. RE 4-0302
12, 2, 4, 6, 8, 10
SPECIAL ARRANGEMENTS FOR GROUPS — CALL 488-6836

A PAIR OF ★★★★ HITS!
RETURN OF THE PINK PANTHER
AND TOM SAWYER
GUILD 50th

A STRONG AND HOT TURN ON —Variety
MORNING 2ND SMASH WEEK NOON & NIGHT
DIRECT FROM ITS PREMIERE ENGAGEMENT
EXTRA! ALL NEW LIVE SHOW! MALE BOX REVUE
EROS 723 8th AVE. BET. 45th & 46th Sts. 581-4204 X ALL MALE CAST LATE SHOW FRI. & SAT.

MARCELLO MASTROIANNI in Salut L'Artiste
EMBASSY 72nd ST. & B'way

BIG TOP $3.00 at ALL Times! ALL MALE TOP MALE FILMS OF THE YEAR
NEW SHOW EVERY WED.
B'way at 49th St. 489-9277 Continuous from 10 AM ADULTS ONLY

3 ADULT HITS! NEW SHOW EVERY TUES.
$2.49 at ALL Times!
Orleans 47th St. (Bet. B'way & 8th) Cont. fr. 10 AM 757-2054

"I defy you to imagine it until you see it." —Archer Winsten, New Post
BAMBINA
A Buckley Brothers presentation
Irene Papas in "BAMBINA" Technicolor
R THE Paris 5th Avenue & 58th Street PLA 5-7013 12, 1:40, 3:20, 5, 6:40, 8:20, 10

American Premiere
"LACHENAY. Jean Renoir's classic can be recommended without reservation! Splendid!" —VINCENT CANBY, NEW YORK TIMES
LA CHIENNE
Starring MICHEL SIMON
Sol Griffith 57th & 3rd Avenue 751-0610

THE RIVER NIGER
COLOR PG
Loews State I — 10:30, 12:30, 2:30, 4:30, 6:30, 8:30, 10:30
Fine Arts — 12, 2, 4, 6, 8, 10
UA East — 12, 2, 4, 6, 8, 10

RADIO CITY MUSIC HALL
WORLD'S GREATEST STAGE AND SCREEN SHOW
THE GREAT EASTER SHOW
COLUMBIA PICTURES · TRISTAR PICTURES
Robin and Marian PG
ON THE GREAT STAGE
THE WORLD-FAMOUS TWO-PART HOLIDAY PRESENTATION "THE GLORY OF EASTER"
plus — "MANHATTAN EASTER" produced by PETER GENNARO
Settings by John William Keck Costumes by Frank Spencer
DOORS OPEN TODAY 10:15 A.M. • PICTURE: 10:35, 1:18, 4:12, 6:54, 9:34
STAGE SHOW: 12:30, 3:16, 6:11, 8:40 • DOORS OPEN TOMORROW 10:15 A.M.

56,500 NEW YORKERS HAVE SEEN "MISTY" —have you???
"Misty Beethoven" X
"Hollywood porn is here . . . Right Now." —Al Goldstein, Midnight Blue
"Bright, funny . . . and highly erotic." —Bordan Scott, After Dark
WORLD 49th ST. 49th St. Bet. 6th & 7th Aves. • Opens 9:45 A.M. CI 7-5747

N.Y. PREMIERE TODAY
You are cordially invited to the . . . TEAROOM
THE UNDISPUTED MALE SHOWCASE
UPTOWN XDONS ON THE FAMOUS 8th AVE. STRIP AT 50th St. 245-3920 MIDNIGHT SHOWS FRI. & SAT.
DOWNTOWN JEWEL 3rd AVE. BET. 12th & 13th Sts. 260-1090
ALL MALE CAST/COLOR

"THE GULLIVER'S TRAVELS OF PORN — A SEVEN-FOOT GIANT SEDUCED, CHAINED AND ABUSED BY A BEVY OF BEAUTIFUL TARTS." —Dan Chasin, EROTICA
Alex deRenzy's Femmes de Sade
Distributed by VARITY HOME. (X) IN COLOR ADULTS ONLY
EXCLUSIVELY AT CAMEO 8th AVE. AT 44th St. 246-9280

World Premiere!
The first daring look at the secret tortures and brutal pleasures of the . . .
Golden Boys of the S.S.
with MAX WOLF and DICK BRANDT
EXTRA! The BIGGEST of '76! Johnny Wadd in "LOVE MATCH"
X-RATED COLOR ALL MALE LINCOLN ART 57th ST. (E. of B'WAY) 245-2333 OPEN 10 AM 'TIL 2 AM

GAIETY MALE BURLESQUE THE ONLY ONE IN TOWN 5 LIVE STAGE SHOWS 201 W. 44th St. (off B'way) 221-9660 DOORS OPEN 10 A.M. NON-STOP FROM 11 P.M. STAGE MARATHON
YANKEE DOODLE DANDIES with CALVIN · LUCKY · LES · NEAL · RON
plus on screen 2 ALL MALE FILM HITS
PRESENT THIS AD AT BOX OFFICE FOR $1.00 OFF ADMISSION PRICE

Walter Reade Theatres
TAKING OFF 12, 2, 4, 6, 8, 10 — Lincoln CARNEGIE / 57St off 7th Ave
THE RIVER NIGER 12, 2, 4, 6, 8, 10 — FINE ARTS / 58th St. bet. P'k & Lex.
THE SAILOR WHO FELL FROM GRACE WITH THE SEA 12, 2, 4, 6, 8, 10 — CORONET / 3rd Ave. at 59th St.
ACADEMY AWARD WINNER ONE FLEW OVER THE CUCKOO'S NEST 12, 2:25, 4:50, 7:15, 9:40 — FESTIVAL / 67th St. at 5th Ave.
MOSES 12, 2:45, 5:20, 8 — ZIEGFELD / 6th Ave. & 54th St.
MEAN STREETS 12, 2, 4, 6, 8, 10 — BARONET / 3rd Ave. at 59th St.
12, 2, 4, 6, 8, 10 — 34th St. EAST / Near 2nd Ave.
TAXI DRIVER 2:40, 6:20, 10 BADLANDS 1, 4:40, 8:20 — NEW YORKER / B'way & 88th St.
TAXI DRIVER 12, 2, 4, 6, 8, 10 — WAVERLY / 6th Ave. at 3rd St.

"HIGHLY ORIGINAL, HARD-HITTING AND UNIQUELY FRIGHTENING." —Norma McLain Stoop, After Dark
Sarah Miles Kris Kristofferson
The sailor who fell from grace with the sea
R COLOR AVCO EMBASSY PICTURES RELEASE
THE Coronet 59th St. at 3rd Ave. • EL 5-1693 12, 2, 4, 6, 8, 10

"MAGNIFICENT!" —Penelope Gilliatt, The New Yorker
DINO DE LAURENTIIS PRESENTS INGMAR BERGMAN'S "FACE TO FACE"
Starring LIV ULLMANN
R A Paramount Release English Subtitles
BEEKMAN 65th St. at 2nd Ave. • RE 7-2622 at 12:00, 2:30, 4:45, 7:10, 9:40

Going Out for Mother's Day
LUNCHEON—DINNER—DANCING SUGGESTIONS
THE RAINBOW GRILL presents
MYRON COHEN AMERICA'S FOREMOST STORY TELLER
With Song Star DANNY COSTELLO
May 3 thru May 15
2 shows nightly 9:15 & 11:30
A la carte dinner and after-theatre menu.
Cover charge (no minimum)
The Rainbow Grill 30 Rockefeller Plaza Res. (212) PL 7-8970
Coming May 17 to June 5 — FREDA PAYNE

Have a night on the town all under one roof.
2 hit shows. 3 Great Restaurants.
A disco that really jumps. The best drinks in town.
For reservations at the V.I.P. room call PL 2-3100
Entertainment, Lunch, Dinner & Sunday brunch
THE NEW YORK PLAYBOY CLUB
5 East 59th Street for reservations call PL 2-3400

"Alice" is back! ACADEMY AWARD WINNER ELLEN BURSTYN BEST ACTRESS
ELLEN BURSTYN KRIS KRISTOFFERSON
ALICE DOESN'T LIVE HERE ANYMORE
★★★★ JACK LEMMON ANNE BANCROFT
NOW PLAYING

"A fracturing comedy" —Jay Cocks, Time Magazine
"THE BAD NEWS BEARS"
PG In Color • A Paramount
4th SMASH WEEK

BIG GAY-FEST STARTS
COME ANYTIME and EXPLORE
4 HOUR EROTIC FILM MARATHON of the RAMROD'S BEST
ADULTS ONLY Ramrod MALE THEATRE 210 W. 49th ST. Off B'way
SPECIAL LATE LINE (X) SHOW EVERY NIGHT
• Continuous from 2 PM

NOW THROUGH SATURDAY
JUST THE MOTHER AND THE WHORE
Regency

هكذا من الاصل

هكذا من الاصل

ilm: Day in Life of Bissie Hapgood

en Arthur 'Legacy' t Cinema Studio

y VINCENT CANBY

sie Hapgood has prob- Her mother is senile calls her on the tele- simply to cry. Bissie's and does not satisfy her lly. Her 8-year-old son his bed, and her best has an annoying habit ndering away from the one when Bissie is in idst of one of her non- free-association phone about her weight, her ese gardener or some self-absorbed topic.

•

en Bissie calls her an- to describe her latest e fantasy, the analyst, ently bored, suggests the keep busy. sie tries. God knows ies. In the day in the f Bissie Hapgood cov- by "Legacy," which d yesterday at the Cin- Studio. Bissie makes ations for a formal party.

y-ness, however, leads y to disaster when she hat she is missing one g silver butter knife. nly has Black, Starr & m discontinued the pat- there is no longer lack, Starr & Gorham. is enough to send a n as obsessed with as Bissie is over the nto lunacy.

gacy," which was di- and produced by Karen (her first feature) and by Joan Hotchkis, lso plays Bissie, is a peculiar sort of movie t a very good one. It ems uncommonly cruel film about a woman by women. It might, I have made a very fun- wie if Miss Hotchkis owed herself the grace or, which is another f saying compassion, of treating Bissie as a four-star nut.

e has problems, and e real ones, but "Leg- ally catalogues them t making them seem nt or moving. Miss is, the actress as well writer, displays some for satire and none at comed yor drama.

orm of the film doesn't Legacy" is said to be on a play by Miss is, which I suspect act- have been the kind h Draper-ish mono- hat is best delivered lecture platform. ugh we do see Bissie's briefly (in the film's resting sequence) and husband and children rt flashbacks), "Leg-

The Cast

LEGACY, directed and produced by Karen Arthur; screenplay by Joan Hotchkis; director of photography John Bailey; editor, Carol Littleton; music, Roger Kellaway; released by Kino International Corporation. Running time 90 minutes. At the Cinema Studio, Broadway at 66th Street. This film has been rated R.

Bissie Hapgood	Joan Hotchkis
Husband	George McDaniel
Lover	Sean Allen
Mother	Dixie Lee

Joan Hotchkis Plays Lead in Her Script

acy" is still a one-woman movie, a 90-minute monologue that might easily have been reduced to a quarter of an hour. Nothing that either Miss Hotchkis or Miss Arthur does can disguise the awkwardness and artificiality of this monologue form, which finally destroys any serious thoughts the film makers might have about women, the bourgeoisie, sex, America and the difficulty of getting good domestic help in Southern California.

Eventually, the whole thing comes to look like an act of immense vanity.

'Birch Interval,' Tale About Children

By RICHARD EDER

There is no possible way to make a good movie about children if you don't know how to direct children. This is the main reason why "Birch Interval," instead of being a sentimental but effective film about growing-up pains in bucolic America, on the order of "To Kill a Mockingbird," is a painful embarrassment.

Directing children, essentially, is telling them what not to do. They shouldn't, in fact, do anything: they should simply be. They certainly shouldn't act. Children's faces are totally revealing and the camera is terribly sharp; when a child is allowed to act, what we get on the screen is not a child but a child acting.

The central figure in "Birch Interval," which opened yesterday at the 68th Street Playhouse, is a child named Jesse. She is sent to stay with her grandfather's family in the Amish country of Pennsylvania. It is all love and peacefulness, but there are conflict and tragedy underneath.

•

Her beloved Uncle Thomas, a fey eccentric married to a perplexed and unfaithful wife, is manhandled off to an asylum, where he dies. Her grandfather, whom she adores, shows unexpected weakness in letting it happen. Her Amish friends are harassed by the government for not sending their children to school. The neighborhood holds a witch, a mad girl, a band of sadistic children.

The story of a preadolescent girl learning pain and forbearance among the green hills and red barns might have worked, if done with skill and restraint. But there is nothing but excess, self-indulgence and bathos.

Susan McLung, who plays Jesse, is thin and freckled, with a hungry look and expressive dark eyes. She looks fine, but she is never real. She is a catalogue of gestures and expressions.

She pushes her mouth in and out to depict tenderness, anger, grief. She doesn't walk; she strides. Her uncle and grandfather sit on the porch and talk life to her; she assumes an expression of hostessy understanding. There's nothing she doesn't hear, register and react to. What happened to the painfully won dscovery by American directors—the Europeans always knew it—that children look blank most of the time?

The dialogue doesn't help. In quick succession, Jesse has to announce that her uncle, her grandfather and the community of Birch Interval are "the best (uncle/grandfather/place) in the whole world." Her grandfather—played like a wet sunset by Eddie Albert—tells her, "Life is just a bit of eiderdown and a bit of mealy apple."

The photography does some lovely things—there is a good shot of Amish wagons crookedly lined up in the mist—but the loveliness is as excessive as everything else. The camera, almost as self-conscious as Miss McClung, reacts—it all but double-takes, in fact—to every pretty thing it shows.

"Birch Interval" is what the word "icky" has been waiting for all its life. Nobody who sees the film will ever be able to condescend to "icky" again; it rises from cant to lexicographical indispensability.

The Cast

BIRCH INTERVAL, directed by Delbert Mann; written by Joanna Crawford; produced by Robert B. Radnitz; photographed by Urs B. Furrer; music by Leonard Rosenman. Released by Gamma Three. Running time: 105 minutes. At the 68th Street Playhouse. This film has been rated PG.

Pa	Eddie Albert
Thomas	Rip Torn
Marie	Ann Wedgeworth
Jesse	Susan McClure
Samuel	Brian Part
Esther	Jann Stanley
Charlie	Bill Luckins
Hattie	Margaret Learn
Mrs. Tanner	Anne Revere

guiling Reading of 'Hollow Crown' resented by 5 Royal Shakespeareans

LOW CROWN, devised and di- Jeremy Barton, Guitarist-singer; Thomas, stage manager. The artistic director and chief Trevor Nunn. The Brooklyn of Music, by arrangement Governors of the Royal Shake- heatre, Stratford-on-Avon, Eng- resents the Royal Shakespeare at the Brooklyn Academy of 30 Lafayette Avenue. Repeated ends Bruce Jeffery Dench, Davies, Richard Moore.

THOMAS LASK

f chronicles, histories, letters and miscel- writings, John Barton mposed a verbal pa- hat traces the course of nonarchs from William nquerror in the 11th to Queen Victoria in n. Called "The Hollow after Shakespeare, it n for some years a e for English players. aturday matinee at the n Academy of Music, al Shakespeare Com- resented five of its s in a flawless read- as satisfying and g an hour as one ish in the theater.

•

technically a reading. are chairs, a lectern, to read from (disre- as often as used.) But words and actors' tal- ke over, the occasion s less a reading than s of dramatic presen- from which a number ures emerge in their rity, majesty and hu- When Charles I, beheaded, confronts radshaw, president of urt that tried him, we tching a pivotal mo- English history, An- theory of kingship is ized in Charles's de- at the court had juris- to try him in the first

the amiable Charles ever, we find a mon- rith an artful public nd an equally artful one, and it is as hard o distinguish one from er as it evidently was people of his own time. Moore caught the s of the king's cha- horoughly. everything in "The Crown" is a matter James I's diatribe tobacco, read with fervor and Scottish by Oliver Ford-Davies. ery contemporary ring ceived a very enthusi- ontemporary welcome. tipollutant members of dience must have been to learn that they ich a staunch ally in 7th century. Brenda had good sport with Jane Austen's hostility to Queen Elizabeth I in the writer's adolescent run-through of a handful of British kings.

Just as amusing in another way was Fanny Burney's account of her discussion with George III about "art." Miss Bruce projected all the humor of this meeting between the clumsy, oafish king and the accommodating, though slightly embarrassed Fanny.

These kings and queens are not always at their best. They sometimes do not measure up to the high destiny to which they have been called. It is when they are human beings first and kings second that they are most appealing as in Henry VII's curiosity about the physical charms of a prospective bride, and in Anne Boleyn's letter to Henry VIII when she has fallen out of favor.

The actors could scarcely be bettered: Jeffery Dench and Bill Homewood who supplied the songs along with the others already named, showed their respect for the English tongue and an uncommon ability to extract meaning from the most casual phrase. The final passage from Malory's "Morte d'Arthur" like a musical coda provided an elegiac note of repose and beauty that summed up the entire event.

Mummenschanz Incisive In Their Mime Program

Mummenschanz might want to change its name some day, but the three young artists who compose this fabulous mime group from Switzerland should remain exactly as they are—brilliant, hilarious and profound.

This is the third year that the trio—Andrès Bossard, Floriana Frassetto and Bernie Schürch—have appeared at Alice Tully Hall. Saturday night, their performance ended as usual—with young and old whooping it up into a super-enthusiastic ovation.

The program was essentially the same as in the past, with about three new numbers or versions of old ones. Part I of the evening deals with evolution and Part II with the results of evolution. Or taking it backward: The mess we are in and how we got there.

Mummenschanz's philosophical stance pops up consistently in the way its fantasy creatures deal with their own hang-ups. If you have two heads, how do you decide which end is up? If your neighbor's head is made up of a Scrabble-like puzzle, why not assert your power by having him gamble away the movable cubes on his face? Mummenschanz sees the world as engaged in a game of one-upmanship.

Delightful in its use of abstract forms and household objects as masks, Mummenschanz is as sophisticated as any group in the theater. Rumors that the trio is headed for Broadway should give it the wider audience it deserves.

ANNA KISSELGOFF

DANCING WILL HONOR CLARK CENTER HEAD

Tomorrow night they will be dancing for Louise Roberts. Kei Takei, considered by many to be one of the rising young stars of avant-garde dance, will be joined in a program of solo dances at the Synod House of the Cathedral of St. John the Divine by friends Daniel Nagrin, Annabelle Gamson, Mariko Sanjo and Violette Verdy in works of their own.

The guest of honor is Miss Roberts, director of Clark Center for the Performing Arts, who has encouraged fledgling choreographers for 25 years by producing their concerts and giving them advice.

Miss Robert's small, round, energetic figure may be spotted in the audience at most concerts by new or little-known choreographers, and her loyalty and earthy humor have made her a kind of unofficial earth mother to the dance world.

"Louise always grumbles first and then goes to work with you," said Mal Pate, a member of Kei Takei's Moving Earth dance company. "She gives an incredible feeling of encouragement," Miss Takei adds.

The evening is a benefit for Moving Earth and occurs two weeks into an 18-performance run, an unusually long season for a modern-dance company.

MUSICAL TRIBUTE FOR JIMMY HEATH

Jazzmobile Concert Offers 'Suite' by Saxophonist

Jimmy Heath, a consistent, dependable jazz saxophonist and composer for the last 30 years who has passed most of that time in the shadow of his better-known brother, Percy, the bassist in the Modern Jazz Quartet, moved into the spotlight at Town Hall Saturday evening, when Jazzmobile presented a concert that included both a tribute to Mr. Heath and the premiere of his "Afro-American Suite of Evolution."

The tribute came from the Jazzmobile Workshop, where Mr. Heath has taught for the last 12 years. The 20-piece Jazzmobile Workshop Ensemble, conducted by Ernie Wilkins, performed compositions and arrangements by Mr. Heath, and a group of 10 flutists, an outgrowth of Mr. Heath's classes, played two of his pieces. Ten flutists fluting proved to be a pleasant if limited novelty, but the Jazzmobile Workshop Ensemble had a rugged, professional attack that was particularly strong in the key soloists in each section.

Mr. Heath's suite, for which he conducted a large orchestra and chorus, was an hour-long summary of black music from African roots through ragtime, swing, bebop and soul to today's free form. It was an illustrative survey for which Mr. Heath showed his versatility by composing segments that caught the spirit of the various periods — a richly flavored ragtime section, a swinging Basie band arrangement, a soaring ballad for Ernie Wilkins's tenor saxophone.

There was relatively little compositional continuity, but each chronological development stood securely on its own merits.

JOHN S. WILSON

Concert: Four Germans

Foss Conducts Brooklyn Philharmonia in Beethoven, Wagner, Weill, Schoenberg

By JOHN ROCKWELL

Lukas Foss can be a willful and eccentric conductor, and his Brooklyn Philharmonia hardly ranks among the great ensembles of the world, the country or even the city. But Mr. Foss has been blessed with a genuinely lively musical mind, and thus the orchestra's annual Carnegie Hall concert yesterday afternoon proved an invigorating experience.

His program was a fascinating one, combining four German works in a way that amounted to a cultural critique of that country by its own composers. In chronological order there were Beethoven's disappointed paean to revolutionary heroism, the "Eroica" Symphony; that Wagner throw-away composite of left-over stylistic clichés for the colonials, the American Centennial March, a cynical bit of German cultural imperialism if there ever was one: Kurt Weill's striking setting of five bitter, leftist poems by Bertolt Brecht, the Berlin Requiem, and finally, Schoenberg's "A Survivor from Warsaw" (1947).

This is all meaty stuff (except for the Wagner, which had topicality and its own interest as a rarity). The Schoenberg is a late work, a little lurid, perhaps, but interesting for its overt theatricality. Most rewarding of all was the Weill. Composed in the midst of the Brecht-Weill "Threepenny Opera" and "Mahagonny" collaborations, the music recalls the better-known pieces at every turn. The composer revised the score after the 1929 premiere, and it wasn't published until 1967; this was billed as the New York premiere.

•

The work is for tenor, baritone, male chorus, winds (including saxophones), guitar, banjo, timpani, percussion and harmonium or organ, and matches the sparse style of the poetry with a lapidary austerity of its own. Weill wasn't always able to balance his popular and "serious" idioms, but here he managed to do so superbly.

Only the rough singing of the combined University Glee Club and male members of the Philharmonia Choral Society blemished the performance, and even that could be defended as suggestive of a sort of populist communality. Mr. Foss chose to use an English translation, which made sense, although Michael Feingold's version sounded a little fancy at times. John Cullum of "Shenandoah" sang the one baritone song sturdily and announced the song titles forthrightly; Enoch Sherman was the equally effective tenor soloist.

In the other works the full Philharmonia was called into play. There were only some 65 instrumentalists on hand yesterday and, like many less-than-top-line ensembles, the Philharmonia can't muster a rich string tone. But at least this has the sometimes inadvertent advantage of allowing the group's generally excellent winds and brass to be heard more clearly. In the last movement of the "Eroica," which Mr. Foss had apparently rehearsed more carefully than the others, the strings suddenly sounded cohesive and sweet; otherwise, they were a bit scrawny.

•

The Schoenberg received a convincingly impassioned performance, although Mr. Cullum was a little free and overtheatrical with his narrative duties, and Mr. Foss unfortunately translated the Nazi's sergeant's lines into English. The Wagner and the Beethoven sounded basically steady and broad, although Mr. Foss's "Eroica" didn't lack for drama and he flew through the last two movements fleetly.

Events Today

Theater

A KURT WEILL CABARET, starring Will Holt and Dolly Jonah; conceived and directed by Will Holt; at the Edison Theater, 240 West 47th Street, 8; repeated May 10 and 25.

Music

PAUL SIMON, Madison Square Garden, 8.

ENGLISH CHAMBER ORCHESTRA, Carnegie Hall, 8.

AMADEUS QUARTET, Hunter College Assembly Hall, 8.

CLAMMA DALE, soprano, Alice Tully Hall, Lincoln Center, 8.

ALL CITY HIGH SCHOOL CHORUS AND ORCHESTRA, Avery Fisher Hall, Lincoln Center, 8.

JANOS SCHOLZ, cellist, Hispanica Foundation, 15 East 65th Street, 8.

SACRED AND SECULAR MUSIC FROM 18TH AND 20TH CENTURIES, Second Presbyterian Church, 6 West 96th Street, 8.

MANNES WIND ENSEMBLE, Mannes College of Music, 157 East 74th Street, 8.

BILLY JOEL AND EPIC CARMEN, Colden Center, Queens College, Flushing, 8.

DAVID VAUGHN, AL CARMINES SONGS, Judson Memorial Church, 55 Washington Square South, 8.

AMERICAN DANCE GUILD FILM FESTIVAL, Preview Theater, 1600 Broadway, films of early American modern dance, 6 and 8.

Dance

ORIGINAL TROCKADERO GLOXINIA BALLET COMPANY, Brooklyn Playhouse, 133 MacDonough Street, 8.

ROYAL BALLET, Metropolitan Opera House, "Romeo and Juliet," 8.

PEGGY CICIERSKA DANCE COMPANY, Cabicufo, 414 West 51st Street, 8.

"ABSOLUTELY ENCHANTING MUSICAL!" —Clive Barnes, N.Y. Times

VERY GOOD EDDIE

A MUSICAL COMEDY

TICKETS BY PHONE: 246-5969. Charge to your Master Charge, BankAmer., Am. Exp., Diners

BOOTH THEATRE 45th St. W. of B'way. · 246-5969

3 MATINEES WEEKLY! WED. & SAT. at 2, SUN. at 3

SEE ABC'S FOR DETAILS

NEW YORK APPLAUDS RICHARD RODGERS' NEW HIT MUSICAL "REX" BASED ON THE COLORFUL LIFE AND LOVES OF HENRY VIII

"A GLORIOUS MUSICAL." —Kevin Sanders, ABC-TV

"'REX' SEEMED UNCANNILY LIKE A NEW RODGERS AND HAMMERSTEIN SHOW." —Martin Gottfried, N.Y. Post

REX

The New Richard Rodgers Musical

AT THE LUNT-FONTANNE THEATRE 205 W. 46th St., N.Y. • 586-5555

See theatre directory for details

"ONE OF THE FINEST MUSICALS THE WORLD HAS EVER SEEN!" —CLIVE BARNES, NEW YORK TIMES

LERNER & LOEWE'S

MY FAIR LADY

WORLD'S GREATEST MUSICAL

SEATS AT BOX OFFICE AND BY MAIL

See alphabetical listing for details.

Amer. Expr. & Master Charge acc. at box office. For Group Sales only call (212) 796-3074.

CHARGIT by phone: (212) 239-7177, (516) 354-2727, (914) 423-2030, (201) 332-6560.

Tickets also at TICKETRON. Call (212) 541-7290 for neighborhood outlets.

EVENINGS AT 8:00 SHARP; MATINEES WEDNESDAY & SATURDAY AT 2:00 SHARP.

ST. JAMES THEATRE, 44th St. West of B'way / 695-5858

PREVIEW TONIGHT at 8 P.M.

OPENS TOM'W at 6:15

LERNER & BERNSTEIN'S 1600 PENNSYLVANIA AVENUE

A New Musical

MARK HELLINGER THEATRE, 51st St. W. of B'way / 757-7064

SEE ALPHABETICAL LISTING FOR PRICES & DETAILS

3 MATS. WEEKLY: WED., SAT. & SUN.

"JULIE HARRIS GIVES A LUMINOUS PERFORMANCE! THE PLAY GIVES HER A CHANCE TO FULFILL AN ACTRESS'S DREAM." —Mel Gussow, N.Y. Times

JULIE HARRIS in THE BELLE OF AMHERST

A new play based on the life of Emily Dickinson

Credit Card Phone Res.: Telecharge (212) 246-5689/Group Sales 354-1032

LONGACRE THEATRE, 48 St. W. of B'way · 246-5639

See ABC listing for details

TOM'W EVG. at 8:00

"A SUPERLATIVE PRODUCTION. THE HEROINE IS PLAYED TO PERFECTION BY VANESSA REDGRAVE." —Gill, The New Yorker

Vanessa Redgrave

Pat Hingle

John Heffernan

Henrik Ibsen's translation by Michael Meyer

The Lady from the Sea

LAST 3 WEEKS thru May 23 • ALL SEATS $8.95

CIRCLE IN THE SQUARE 25th YEAR CIRCLE-CHARGE 581-0720 50th Street West of Broadway

PERFS. BEGIN TOM'W at 8 P.M.

OPENS WED. EVG. at 6:30

"THE MIKADO"

D'OYLY CARTE OPERA COMPANY GILBERT & SULLIVAN

3 WEEKS ONLY!

COMPANY OF 90 - FULL SYMPHONY ORCHESTRA - 101st ANNIVERSARY YEAR

May 4 & 5, May 13 thru 15, May 20 thru 23 — "THE MIKADO"

May 6 thru 12 — "THE PIRATES OF PENZANCE"

May 16 thru 19 — "HMS PINAFORE"

CHARGIT: Major Credit Cards call: (212) 239-7177

URIS THEATRE 51st W. of B'way, 586-6510

SEE ABC'S FOR DETAILS

Tonight: ROMEO & JULIET (Seymour Nureyev).

Tom'w: RITUALS; A MONTH IN THE COUNTRY; ELITE SYNCOPATIONS (Premiere)

HUROK presents ROYAL BALLET

LAST 2 WEEKS thru MAY 15

Mon. thru Sat. Eves. at 8:00 Mats. Wed. & Sat. at 2:00.

AMERICAN EXPRESS, DINER'S & CARTE BLANCHE ACCEPTED AT BOX OFFICE. Tickets also at Bloomingdale's and Ticketron (For Outlets Call 541-7290).

Charge your tickets by phone, call CENTERCHARGE: 874-6770

METROPOLITAN OPERA HOUSE (212) 787-3880

Tonight & May 10 at 8 P.M.

Tuesday May 25 at 8 P.M.

"A KURT WEILL CABARET" starring WILL HOLT DOLLY JONAH

All Seats $8 & 6 at Box Office and all Ticketron Outlets 541-7290. Phone Res. with major credit cards: (212) 757-7164

EDISON THEATRE 47th St. W. of B'way

Linda Hopkins starring in HE AND SESSIE Wed. thru Sun. at the Edison Thea. See ABC's

LAST WEEKS!

GODSPELL

PROMENADE THEATRE B'way at 76th St.

Phone: Res. Call: 799-7690

M.C. B.A. Credit Card Sales 239-7177

Group Sales (212) 757-9288

the Negro Ensemble Company

TOM'W AT 8 P.M.

EDEN

ST. MARKS PLAYHOUSE 133 SECOND AVE. bet. 8th & 9th St. OR 4-3530

Moves to Theatre de Lys on May 14th 121 Christopher St. / 924-8782

LOW PRICE PREVIEW TONIGHT AT 8

3 MATS. WEEKLY: WED., SAT. & SUN.—Opens May 13

ELIZABETH ASHLEY in LEGEND

a new romantic comedy by SAMUEL TAYLOR

also starring F. MURRAY ABRAHAM

directed by ROBERT DRIVAS

ETHEL BARRYMORE THEA. 47 St. W. of B'way • 246-0390

See ABC's for details

Phone Res. Credit Cards 246-0727/Ticketron 541-7290/Group Sales 354-1032

SEATS NOW AT BOX OFFICE

3 WEEKS ONLY! May 18-June 5

HUROK presents royal danish ballet

AMERICAN EXPRESS, DINER'S & CARTE BLANCHE ACCEPTED AT BOX OFFICE. Tickets also at Bloomingdale's and Ticketron (For Outlets Call 541-7290).

Charge your tickets by phone, call CENTERCHARGE: 874-6770

METROPOLITAN OPERA HOUSE (212) 787-3880

Papp's 'Threepenny' Echoes Original

THREEPENNY OPERA, by Bertolt Brecht and Kurt Weill in a new translation by Ralph Manheim and John Willett. Directed by Richard Foreman; settings by Douglas W. Schmidt; costumes by Theoni V. Aldredge; lighting by Pat Collins; musical direction by Stanley Silverman; production manager, Andrew Mihok. Presented by Joseph Papp as a New York Shakespeare Festival production. At the Vivian Beaumont Theater in Lincoln Center.

Ballad Singer	Roy Brocksmith
Mack The Knife	Raul Julia
Jenny Towler	Ellen Greene
Jonathan Peachum	C. K. Alexander
Samuel	Tony Azito
Charles Filch	Ed Zang
Mrs. Peachum	Elizabeth Wilson
Whore, Ballad Singer	Alison Mills
Matt	Ralph Drischell
Polly Peachum	Caroline Kava
Jake	William Duell
Bob	K. C. Wilson
Ned	Rik Colitti
Jimmy	Bob Schlee
Walt	Max Gulack
Rev. Mr. Kimball	John Ridge
Tiger Brown	David Sabin
Smith	Glenn Kezer
Lucy Brown	Blair Brown

By CLIVE BARNES

For its final offering of its Vivian Beaumont season, Joseph Papp's New York Shakespeare Festival is staging the Bertolt Brecht and Kurt Weill modern classic "Threepenny Opera." This somberly blazing masterpiece opened Saturday night and for admirers of the old Marc Blitzstein version, which ran for many years off Broadway at the Theater de Lys, it could be quite a shock. It is also the most interesting and original thing Mr. Papp has produced since he set up shop at the Vivian Beaumont three seasons ago.

Why is it shocking? Well, musically this is one of Weill's greatest scores (not a "Mahagonny" but much more substantial than, say, "Lost in the Stars"), and the Brecht script still has the tremorious undertone of an earthquake to it. But this production is shocking for another reason — the familiar Blitzstein version sanitized and popularized, defanged and, at times, even traduced the Brecht original. It had been made far more socially acceptable, the scatological references had been removed, for example, and also it was politically far tamer. Brecht's socialistic philosophy remained in large part, but the corrosiveness had been removed or at least softened.

•

Blitzstein was a fairly considerable composer in his own right, and when he came to translate the lyrics, he made them far more musical — if you see what I mean — than in the German original. The songs sang more easily in English, which at the time probably seemed a good idea. But it must also be remembered when "Threepenny Opera" was composed — it was the time of Alban Berg's "Wozzeck" and Ernst Krenek's "Jonny spielt Auf." It was a period when the concept of the virtually spoken word set against music—Berg himself called it sprechstimme — was all the vogue, and Brecht and Weill went rather along those lines. Blitzstein smoothed out the rough edges, making the entire thing that little bit more bland.

The re-establishment of Brecht's tone started some time ago with a very good translation by Michael Feingold, which was used both at Yale and by Tony Richardson for a splendid production in London starring Vanessa Redgrave, which was largely misunderstood by the London critics and did not receive anything like the attention it deserved.

Mr. Papp has gone to another source for his version with a new translation by Ralph Mannheim and John Willett that, if memory serves, because I have not compared the texts, is even tougher than Mr. Feingold's. It works very well indeed, and what is particularly significant about Mr. Papp's production is that he has unerringly gone to the two people in America who are best fitted to stage the piece—Richard Foreman as director and Stanley Silverman to take charge of the Weill music. Since their own very interesting creative work has been so influenced by Brecht and Weill, they make the ideal interpretative duo.

One reservation—no, not quite a reservation—just a stray thought on translation. For American audiences, would it not be as well to translate the piece into New York dialect — even though London is certainly embedded in the text, and it is, of course, a modern adaptation of John Gay's "The Beggar's Opera." However, it could be set in New York—and with Brecht's very clearly stated views on translation and adaptation, he might himself have found such a course preferable. Never be tactful with Brecht—he was never tactful with anyone else.

Caroline Kava as Polly Peachum, Raul Julia, center, as Mack the Knife, and David Sabin as Tiger Brown in New York Shakespeare Festival production of "The Threepenny Opera."

What a marvelous work this is. All its bitter, angry energy, its cynical theme that "money rules the world" and its topsy-turvy inflammatory philosophy. Phrases such as "the law was made for one thing only, for the exploitation of those who don't understand it," or, perhaps even more pertinently, "what's breaking into a bank compared with founding a bank." Such radicalism, such a clear confrontation with both Western democracy and—ironically enough—the canker of Soviet communism is still explosively revolutionary.

Mr. Foreman has directed with a clear and fierce power. He makes wonderful (and very Berliner Ensemble style) use of groupings and stasis, and Douglas W. Schmidt, settings; Theoni V. Aldredge, costumes; Pat Collins, lighting, and the unnamed genius (Mr. Foreman perhaps) who supervised the makeup are all admirable. And as for the music, I feel Mr. Silverman would have made Weill happy; he certainly made me happy.

All the performances have style and class. Raul Julia, with his brooding presence and soft, catlike violence, is ideal as Mack the Knife, C. K. Alexander exudes reason, hatred and respectability as Peachum, Elizabeth Wilson is deathly sweet as his wife, Roy Brocksmith does excellently as the Ballad Singer and the wan bitterness of Ellen Green as Jenny is another of the highlights of a magnificently low show. Was it bitter humor on Mr. Papp's part to open it on May Day?

For the Royal Ballet's Lynn Seymour, Dancing Is Not Just Tiaras and Tutus

By ANNA KISSELGOFF

The tragic heroines that Lynn Seymour has portrayed range from Anne Frank to Shakespeare's Juliet, which she dances tonight opposite Rudolf Nureyev in Kenneth MacMillan's "Romeo and Juliet."

It is not all tiaras and tutus at the Royal Ballet. If there is any dancer today in the British company who is identified with its contemporary dance-dramas, it is certainly Lynn Seymour. American audiences will see more of her in another dramatic repertory this summer when she steps, for the first time, into the ballets of Antony Tudor as a guest artist with American Ballet Theater.

"A dancer-actress without peer in her generation," was a British critic's reaction to her success in Sir Frederick Ashton's new Turgenev ballet, "A Month in the Country." Few could dissent from that opinion after seeing Miss Seymour's subtle and astonishingly moving performance in that ballet's triumphal local premiere at the Met last week. Tomorrow, for the last time of the season, she will repeat her role as the despairing 19th-century Russian woman who loves a younger man.

It is very much her kind of part. By her own account, she would much rather appear as a dancing Blanche Dubois than a Sleeping Beauty. And in Mr. MacMillan, the Royal Ballet's present director and the choreographer who has cast her as traumatized heroines in the many ballets he has created for her since 1958, Miss Seymour found the perfect Pygmalion.

"What's interesting about Kenneth's characters," she commented, "is that they're not run-of-the-mill people in the situations they're in. He has a wonderful sense of those strange dark areas of life. I find it fascinating. It's not just straightforward bad."

The Canadian-born Miss Seymour was only in the corps when MacMillan, then a young choreographer beginning his own career, chose her for the Anne Frank figure in his 1958 "The Burrow." It was her shattering portrayal as the girl who is raped in Mr. MacMillan's "The Invitation" in 1960, however, that hurtled Miss Seymour into the limelight. It became common, amid trans-Atlantic press speculation, to hear her mentioned as a likely successor to Dame Margot Fonteyn.

Sixteen years later, after a career that has taken anything but a straight path, Miss Seymour is very much in the spotlight again. At two recent galas by American Ballet Theater in Washington and Los Angeles, she created a sensation in the "Isadora Duncan" solo composed for her by Sir Frederick.

The quality of her dancing has always been intense rather than reserved — more concerned with music and dramatic interpretation. New roles designed for her have usually appealed to her more than the 19th-century classics. "For me, it's the lifeblood," she declares. She has never been the typical Royal Ballet ballerina.

A dentist's daughter from Wainwright, Alberta, who was brought up in Vancouver, British Columbia, after the age of 3, Miss Seymour was encouraged to take ballet lessons by her parents. When the Sadler's Wells Ballet, now the Royal, came to Vancouver in 1953, she auditioned successfully for its school.

"It was the greatest company I'd ever seen and I was longing to dance the way they did," she said, explaining why she left Canada. She entered the school at 14, in 1954, and graduated three years later into the corps.

From 1966 to 1970, she left the Royal Ballet to work with Mr. MacMillan at the Berlin Opera Ballet, where he did the one-act version of "Anastasia," which he later expanded into a full-evening production for her. Miss Seymour danced the grueling psychological title role here in 1972, one year after Alvin Ailey created the role of the Janis Joplin figure for her in his company's ballet, "Flowers."

Miss Seymour's present status with the Royal Ballet is that of guest artist. "My first allegiance is to the company, but this gives them and me more freedom," she said.

Freedom, she said, not only to be a guest star abroad, but to develop another side of her creativity. In 1974, Miss Seymour embarked upon choreography—creating two works for a Royal Ballet workshop. One was "Two's Night Ride," which she described as "a very sensual encounter." The other was "Breakthrough." "It's about a heroine going through bad times and Mr. Right comes along," she explained.

A more recent piece for the London Contemporary Dance Theater was entitled "Gladly Madly Sadly Madly." How did she get into choreography? She answered, "I just thought I'd try."

Broadway Friends Honor Abbott

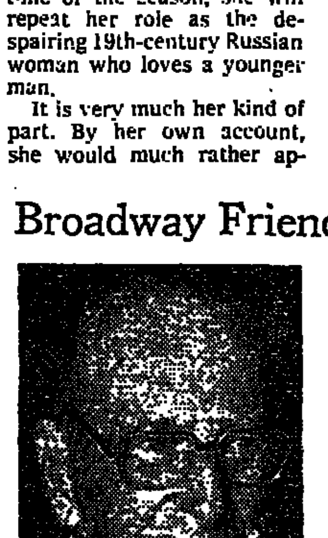

The New York Times

George Abbott at Shubert Theater last night.

George Abbott, who achieved his record of 116 theatrical credits largely by keeping his eye firmly on the production of the moment, was lured into a rare posture of nostalgia at the Shubert Theater last night when his Broadway friends staged a special retrospective of the grand old man's 63 years in the theater.

There were songs from Abbott musicals, scenes from Abbott plays, tributes from a star-studded cast of Abbott discoveries and Mr. Abbott, himself, who accepted the Handel Medallion, the city's highest cultural award, from Mary Beame, the Mayor's wife, and said he wished he knew how to thank everybody.

Then, apparently unable to think of any better way, the 88-year-old producer-director-author-actor went home to continue work on his 117th production.

GOING OUT Guide

OFF CENTER The picture in the window of the Assembly Steak House (581-3580), at 16 West 51st Street, shows a pianist identified only as Effie. Effie knows her business. Seated at the lounge keyboard, in a spotlight, she plays for the late-afternoon and evening bar and table crowd with sprightly numbers, also beaming tender ballads off right to a more secluded table section of murmuring couples and hand-holders.

Effie Jansen does this with a casual, easy grin and a steady, rhythmic beat, whether the tunes are old favorites, new show numbers or rock-flavored melodies. The lounge itself is an attractive place, with the congenial air of a neighborhood oasis for regular patrons, which indeed it is, situated behind the Music Hall and just off the main artery of Rockefeller Center traffic. It's also the kind of lounge where smiling young waitresses automatically deposit a plate of hors d'oeuvres alongside a vodka martini ($2.15).

But the real nourishment—and not too loud — comes from the piano. The other evening, around 6:30, Effie played a languid, bluesy "If He Walked Into My Life" from "Mame," then the Sinatra ballad "I Did It My Way" and the sentimental "You Came to Me." With the bar filled about 7:05 o'clock, she stepped up the tempo with "From Here to Eternity."

The pianist performs Monday through Friday from 6 to 11 P.M.

ROLL'EM A free series of four successive Monday programs of films on Latin American artists starts tonight at 6 at the Center for Inter-American Relations, 680 Park Avenue (at 68th Street). The programs generally run an hour, and the films have English narration. Tonight's movies are "Aleijadinho," a portrayal of Brazil's 18th-century master of baroque sculpture, and "Baroque in Architecture" (in Brazil); both pictures were made by Warren Wallace. Next Monday's subjects: J. A. Velasquez the Honduran primitive painter, and Frida Kahlo, the Mexican surrealist.

Admission is on a first-come basis, but seating is limited. Visitors at the center on other days can see a new exhibition of 41 Peruvian colonial paintings co-sponsored by the American Federation of Arts, assembled from private collections and never previously shown in this country. Gallery hours are daily except Monday from noon to 6 P.M.

Alfred Hitchcock's "Saboteur" (1942), a cross-country chaser with Robert Cummings and Priscilla Lane pursued by both Nazi spies and the Federal Bureau of Investigation, is tomorrow's screening at 6 P.M. in the series of New York-theme features at the Seamen's Church Institute, 15 State Street (at the Battery). Admission is $1.50.

ON THE MOVE There will be a nonstop procession of entertainers for no fewer than 29 hours starting tonight and ending tomorrow at 11 P.M., as the 17th anniversary of the long-running "The Fantasticks" is celebrated as a benefit for muscular dystrophy at the Yellow Brick Road, the cabaret-restaurant in Greenwich Village at 228 West 10th Street (between Bleecker and Hudson). Admission is $3 to the performance parade by the show's current cast and other entertainers such as Bobbi Baird, Betty Rhodes, Johnny Savoy and Eddie Hickey and Mercedes Hall. More information: 924-2424.

•

For today's Entertainment Events listing, see page 41. For Sports Today, see page 44.

HOWARD THOMPSON

"'174TH STREET' IS ONE OF THE SEASON'S ENCHANTING SURPRISES. AN UTTERLY BEGUILING MUSICAL. BREEZY, CLASSY AND A SPIRITED CAST!" —Alan Rich, New York Magazine

"'174TH STREET' IS WITHOUT A DOUBT A VERY, VERY FUNNY MUSICAL COMEDY!" —Earl Wilson, N.Y. Post

"ROBERT MORSE IS WIDE-EYED AND ADORABLE, SINGING AND EVEN DANCING HIS HEART OUT IN '174TH STREET.' HE AND GEORGE S. IRVING ARE TWO OF THE JOYS OF OUR MUSICAL THEATRE!" —Clive Barnes, N.Y. Times

"'174TH STREET' IS A CAPTIVATING MUSICAL. IT'S IRRESISTIBLE. I DEFY YOU NOT TO LAUGH OUT LOUD! ROBERT MORSE IS WONDERFUL AND GEORGE S. IRVING IS MARVELOUS." —Douglas Watt, N.Y. Daily News

Robert Morse in So long, 174th Street

A NEW MUSICAL COMEDY

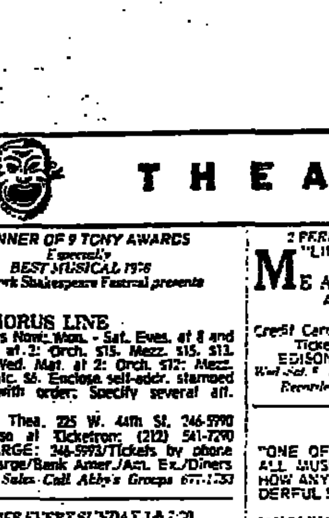

CHARGE TICKETS BY PHONE
CHARGIT: MAJOR CREDIT CARDS CALL: (212) 239 7177
For Group Sales Only Call: 796-3074 • TICKETS ALSO AT ALL TICKETRON OUTLETS 541 7290
HARKNESS THEATRE, ON B'WAY at 63rd St./581-6000
adjacent to Lincoln Center

NEW YORK CITY BALLET
NOW THROUGH JUNE 27
TUES. MAY 4 8:00 SWAN LAKE, FIREBIRD, AFTERNOON OF A FAUN, WESTERN SYMPHONY
WED. MAY 5 8:00 AN EVENING'S WALTZES, STRAVINSKY VIOLIN CONCERTO, BRAHMS-SCHOENBERG QUARTET
THURS. MAY 6 8:00 COPPELIA (Three Acts)
Tickets also at Bloomingdale's, Manhattan and Hackensack. Box Office open Mon.; Tuesday-Saturday, 10-9; Sunday; Noon-8. Program subject to change.
GROUP SALES/THEATER PARTIES Call 877-4700, Extens...
CHARGIT ORDER TICKETS BY PHONE WITH MAJOR CREDIT... (212) 239-7177; (914) 424-2030; (516) 354-2727; (201) ...
NEW YORK STATE THEATER, LINCOLN CENTER / 87...

Tomorrow at 8:00
ALL-ELLINGTON PROGRAM
Reflections in D, Night Creature, The Mooche, and Liberian Suite
ALVIN AILEY CITY CENTER DANCE THEATER
Tickets also at Bloomingdale's, Manhattan and Hackensack. Student/Senior Citizen Rush. Programs subject to c...
CITY CENTER 55th ST. THEATER, 131 W. 55 ST. 246-...

TOMORROW TUESDAY AT 10:00AM* & 2:30PM
WEDNESDAY THRU FRIDAY AT 1:30* & 7:30PM
SATURDAY AT 10:30AM* 3:00 & 8:00PM
"ALONE IN ITS GREATNESS"
RINGLING BROS. and BARNUM & BAILEY CIRCUS
Produced by Irvin Feld and Kenneth Feld · Staged and Directed by Richard Ba...
NOW thru MON. MAY 31
PRICES: $4.50, 5.50, 6.50, 7.50, 8.50
GOOD SEATS AVAILABLE AS LATE AS SHOW TIME
USE THESE CREDIT CARDS TO ORDER BY PHONE CALL 594-4900.
For information call (212) 564-4400. Tickets at Garden Box Office and over 150 Ticketron outlets. For location nearest you, call (212) 541-7290. Group rates call (212) 563-8080.
madison square garden

THEATER DIRECTORY

WINNER OF 9 TONY AWARDS Especially BEST MUSICAL 1976. New York Shakespeare Festival presents A CHORUS LINE. Mail Orders Now: Mon.-Sat. Eves. at 8 and Sat. Mats. at 2: Orch. $15. Mezz. $15, $13. Balc. $8. Wed. Mat. at 2: Orch. $12. Mezz. $12, 10; Balc. $6. Enclose self-addr. stamped envelope with order. Specify several alt. dates. SHUBERT Thea. 225 W. 44th St. 246-5990. Tickets also at Ticketron: (212) 541-7290. TELE-CHARGE: 246-5993/Tickets by phone Master Charge/Bank Amer./Am. Ex./Diners. For Group Sales Call Abby's Groups 677-1753

2 SHOWS EVERY SUNDAY 3 & 7:30. "A HAPPY, HIGH-KICKING SMASH HIT MUSICAL!" —Earl Wilson, Post. BUBBLING BROWN SUGAR. The New Smash Hit Musical Revue. Tues., Wed., Thurs. Eves. at 8, Mats. Sat. at 2 & Sun. at 3: Orch. $13; Mezz. $13, 11; Balc. $9, 7. Fri. & Sat. Eves. at 8 & Sun. Eves. at 7:30: Orch. $15; Mezz. $15, 13; Balc. $11, 9. ANTA THEATRE, 245 West 52nd St., 246-6270. FOR GROUP SALES ONLY: 796-3074. CHARGIT 239-7177; TICKETRON: 541-7290

11 TONY AWARD NOMINATIONS INCLUDING BEST MUSICAL. "'CHICAGO' IS ONE OF THE MOST EXCITING MUSICALS TO COME TO BROADWAY IN A LONG, LONG TIME." —Lyons, CBS. GWEN VERDON CHITA RIVERA and JERRY ORBACH in the Musical Smash Hit! CHICAGO. Directed and Choreographed by BOB FOSSE. Prices: Mon.-Fri. Evgs. at 8: Orch. $16; Mezz. $13.50; Balc. $11, 10, 9, 8. Sat. Evgs. at 8: Orch. $17.50; Mezz. $15; Balc. $12, 11, 10, 9. Wed. Mats. at 2: Orch. $12.50; Mezz. $10; Balc. $9, 8, 7. Sat. Mats. at 2: Orch. $14; Mezz. $12; Balc. $10, 9, 8. Please enclose a stamped, self-add. envl. with order. 46th Street Thea., 226 W. 46 St., NYC. 246-0271. CHARGIT: Maj. Cred. Cards (212) 239-7177

Perfs. Begin Wed. at 8. Opens Thur. 6:45. 12 PERFS. ONLY thru May 15. MADELEINE RENAUD and JEAN-PIERRE AUMONT in DES JOURNEES ENTIERES DANS LES ARBRES. Staged by JEAN LOUIS BARRAULT. MAIL ORDERS: Evgs. Mon.-Sat. at 8: $12, 10, 8. Mats. Sat. at 2: $10, 8, 6. AMBASSADOR Thea. 215 W. 49th St. 265-1855

Perfs. Begin Tom'w 8—Opens Wed. 6:30. 3 WEEKS ONLY! D'OYLY CARTE OPERA COMPANY. GILBERT & SULLIVAN. May 4 & 5/May 11 thru 15/May 20 thru 21 THE MIKADO; May 6 thru 12 THE PIRATES OF PENZANCE; May 16 thru 19 H.M.S. PINAFORE. Tues.-Thurs. Evgs: $12.50, 10, 9, 8, 6. Fri. & Sat. Evgs: $15, 12, 10, 8. Mats. Wed., Sat. & Sun: $10, 8, 7, 6, 4. Tues.-Sat. 8; Mats. Wed., Sat. 2; Sun. 3. Spec. Consideration for Educational Groups. Call Jen Nelson (212) 575-5056. Group Sales/Theatre Parties Call (212) 354-1032. CHARGIT: Maj. Cred. Cards (212) 239-7177. Ticketron Ticketing: (212) 541-7290. URIS Thea., 51st St. W. of B'way 586-6510

Seats Now on Sale thru Sept. 4. Richard Burton Engage. thru May 8 (Sold out). ANTHONY PERKINS RETURNS TUES. MAY 11. BEST PLAY 1975. N.Y. Drama Critics and Tony Awards. RICHARD BURTON in EQUUS. Mon.-Sat. Evgs. at 8: Orch. $15; Mezz. $12.50, 10.50, 7.50. Wed. Mats. at 2: Orch. $12; Mezz. $10, 8, 6. Sat. Mats. at 2: & Sun. Mats. at 3: Orch. $13; Mezz. $11, 9, 7. SUN. MATINEES BEGIN MAY 16 at 3. Amer. Exp. Phone Res. Accept 246-9156. FOR GROUP SALES ONLY CALL: 354-1032. SPEC. HOL. MAT. MAY 31 at 1 P.M. PLYMOUTH Thea., 236 W. 45 St. 212 246-9156

"A MUSICAL KNOCKOUT!" —Probst, NBC. GREASE. B'way's Longest Running Hit. Tues.-Fri. 8: $12.90, 12.90, 10.90, 8.50, 6. Sat. Evgs. 8: $15, 13.90, 11.90, 9.90, 6.90. Wed. Mats. 2: $10.90, 9, 7.90, 6.90, 4.50. Sat. Mats. 2 & Sun. Mats. 3: $11.90, 9.90, 8.90, 7.90, 5.90. FOR GROUP SALES ONLY CALL 354-1032. Tickets also at TICKETRON: (212) 541-7290. ROYALE Thea., 242 W. 45th St. 245-5760. Phone Res. & Major Cred. Cards 245-5760

"HILARIOUS." —Glenne Currie, UPI. JULES FEIFFER'S New Comedy KNOCK KNOCK. Directed By Marshall W. Mason. PRICES Evgs. Tues. thru Fri. & Mats. Wed. Sat. & Sun.: Orch. $10; Mezz. $10; Balc. $9, 7, 5. Sat. Evgs: Orch. $12; Mezz. $12; Balc $10, 8, 6. Evgs. at 8. Mats. Wed. & Sat. 2. Sun. 3. GROUP SALES ONLY CALL 354-1032 or 354-1032. CHARGIT MAJ. CREDIT CARDS (212) 239-7177. BILTMORE THEA. 47th St. W. of B'way 582-5340

Low Price PREVIEWS NOW—Opens May 13. 3 MATS. WKLY.: WED., SAT. & SUN. ELIZABETH ASHLEY in LEGEND, a new romantic comedy by SAMUEL TAYLOR, also starring F. MURRAY ABRAHAM, directed by ROBERT DRIVAS. Preview Prices: Tues.-Sat. Evgs. at 8: $10, 8, 7, 5. Mats. Wed. & Sat. at 2 & Sun. at 3: $9, 7, 6, 5. FOR GROUP SALES ONLY: (212) 354-1032. BARRYMORE, 47 St. West of B'way. 246-0390. Phone Res. with Credit Cards: 246-0727. Tickets also at TICKETRON: 541-7290

2 PERFS EVERY SUN. at 2:30 & 7:30. "LINDA HOPKINS IS TERRIFIC STARRING IN ME AND BESSIE. A TREMENDOUS MUSICAL!" —Clive Barnes, N.Y. Times. Credit Cards: 757-7164. Group Sales: 354-1032. Ticketron: 541-7290/Student Push. EDISON Thea. 240 W. 47th St., 757-7164. Recorded on Columbia Records & Tapes.

"ONE OF THE MOST DELIGHTFUL OF ALL MUSICAL COMEDIES. I CAN'T SEE HOW ANYONE CAN RESIST SUCH A WONDERFUL SHOW." —Richard Watts, N.Y. Post. IAN RICHARDSON CHRISTINE ANDREAS GEORGE ROSE ROBERT COOTE. LERNER & LOEWE'S MY FAIR LADY. WORLD'S GREATEST MUSICAL! SEATS AT BOX OFFICE & BY MAIL. Mon. thru Fri. Eves. at 8 sharp & Sat. Mats. at 2 sharp: Orch. $15; Mezz. $15, 14, 12; Balc. $8. Sat. Eves. at 8 sharp: Orch. $16; Mezz. $16, 14, 12; Balc. $8. Wed. Mats. at 2 sharp: Orch. $14; Mezz. $13, 12, 10; Balc. $8. Please enclose stamped, self-addressed envelope. ST. JAMES, 44th St. West of B'way. 695-5858. For Group Sales only call 212-796-3074. CHARGIT: 239-7177; TICKETRON: 541-7290

Tom'w Eve at 8:00. "I WOULD RECOMMEND IT TO THE WORLD." —Clive Barnes. PACIFIC OVERTURES. A New Musical. Tues. thru Sat. Evgs. at 8 P.M. Orch & Loge: $15.00; Mezz. $11.00, 7.50, 5.00. Sat. Mat. at 2 & Sun. Mat. at 3 P.M.: Orch. & Loge: $13.50; Mezz. $9.50, 7.00, 5.00. Wed. Mat. at 2 P.M. Orch. & Loge: $12.00; Mezz. $9.00, 6.50, 5.00. Enclose self-addressed stamped envelope. Winter Garden Theatre, 1634 B'way. 245-4878. GROUP SALES, 354-1032/Ticketron, 541-7290. Res. on all credit cards. 245-4645

Matinee Every Sunday At 3 P.M. WINNER OF 5 TONY AWARDS. BROADWAY'S BIGGEST HIT MUSICAL COMEDY. "EXTRAORDINARY MUSICAL THEATRE. SPLENDID. MAGNIFICENTLY STAGED AND PLAYED." —Watt, Daily News. PIPPIN. Tues.-Sat. Eves. at 7:30: $15, 12, 10, 8, 7, 6. Wed. Mat. at 2: $11, 10, 9, 8, 7, 6. Sat. Mat. at 2 & Sun. Mat. at 3: $12, 10, 9, 8, 7, 6. Enclose self-addressed envelope. List alt. dates. Group Sales 796-3074/Ticketron 541-7290. IMPERIAL THEA., 249 W. 45th St. CO 5-2314

TONIGHT AT 8 P.M. "RICHARD RODGERS IS A MUSICAL GENIUS." —Pat Collins, CBS TV. "I CAN'T WAIT TO SEE IT AGAIN!" —George Oppenheimer, Newsday. NICOL WILLIAMSON in THE NEW RICHARD RODGERS MUSICAL REX, also starring PENNY FULLER. Mon. thru Fri. Evgs. & Sat. Mat: Orch. & Mezz: $15; Balc. $12, 9, 7. Sat. Eve.: Orch. & Mezz: $17.50. Balc. $14.50, 12, 9. Wed. Mat.: Orch. & Mezz: $12. Balc. $10, 8, 6. Please enclose a stamped, self-addressed envelope with mail order. Kindly suggest alternate dates. Reserve tickets by phone with major credit cards: 586-5555. Group Sales: 354-1032/TICKETRON: 541-7290. LUNT-FONTANNE THEA. 205 W. 46th St., 586-5555

"BROADWAY'S BIGGEST COMEDY SMASH HIT OF THE DECADE." —People Magazine. LORETTA SWIT TED BESSELL, SAME TIME, NEXT YEAR, the comedy smash. Mon.-Thurs. Evgs. at 8: $11, 10.50, 9.50, 9, 8.50, 7.50. Fri. & Sat. Evgs. at 8: $13.50, 13, 12, 11, 10, 9. Wed. & Sat. Mats. at 2: $10, 9.50, 9, 8.50, 8, 7. GROUP SALES: (212) 575-5056. CHARGIT: Maj. Credit Cards (212) 239-7177. BROOKS ATKINSON Thea., 256 W. 47 St. 245-3430

1975 TONY AWARDS. Best Actor in a Musical—JOHN CULLUM. BEST MUSICAL BOOK. SHENANDOAH. The New Musical starring JOHN CULLUM. Mon.-Sat. Evgs. 8: Orch. $15; Mezz. $13.50; Rear Mezz. $11, 9, 7.50, 6. Wed. & Sat. Mats. at 2: Orch. $11.50; Mezz. $10; Rear Mezz. $8.50, 7.50, 6, 5. Enclose stamped self-add. envelope with mail order. List alt. dates. American Express Accepted. For Group Sales Only Call: (212) 796-3074. Tickets also at TICKETRON: (212) 541-7290. ALVIN Thea., 250 W. 52nd. N.Y. 10019 757-8646. CHARGIT: Mal. Cred. Cards (212) 239-7177

Preview Tonight at 8—OPENS TOM'W at 6:45. KEN HOWARD PATRICIA ROUTLEDGE GILBERT PRICE in 1600 PENNSYLVANIA AVENUE. A New Musical. Book and Lyrics by ALAN JAY LERNER. Music by LEONARD BERNSTEIN. PRICES: Mon.-Fri. Evgs., Sat. Mats. & Hol. Mat. May 31: Orch. $15; Mezz. $15; Balc. $11.50, 10, 8, 6. Wed. Mats: Orch. $12; Mezz. $12; Balc. $10, 8, 6, 5. Sat. Evgs. Orch. $17.50; Mezz. $17.50. Balc. $14, 12, 10, 8. Opening Night Balc. Seats Avail. Mon.-Sat. at 8, Mat. Wed. & Sat. at 2. FOR GROUP SALES ONLY CALL 354-1032. CHARGIT: Maj. Cred. Cards (212) 239-7177. MARK HELLINGER, 51st & B'way, 757-7064

"'174th STREET' IS ONE OF THE SEASON'S ENCHANTING SURPRISES. IT'S AN UTTERLY BEGUILING MUSICAL. BREEZY, CLASSY SONGS AND A SPIRITED CAST!" ....—Alan Rich, New York Mag. ROBERT MORSE in SO LONG, 174th STREET. A New Musical Comedy. RESERVE TICKETS BY PHONE WITH MAJ. CRED. CARDS: 239-7177. All Evgs. & Sat. Mats.: $15 to $8. Wed Mats.: $12 to $6. Sun. Mats.: $13 to $7. Evgs. at 8; Mats. Wed. & Sat. at 2; Sun. at 3 P.M. SEATS AT TICKETRON: 541-7290. FOR GROUP SALES ONLY CALL: 796-3074. HARKNESS THEATRE, B'WAY & 63 ST. (adjacent Lincoln Center) 581-6000

3 MATS. WKLY: WED., SAT. & SUN. "FEW THEATRICAL EXPERIENCES HAVE MOVED ME MORE. JULIE HARRIS IS MAGICAL!" —Rex Reed, News. "JULIE HARRIS IS A JOY!" —Randy, Newhouse Newspapers. JULIE HARRIS in THE BELLE OF AMHERST. A New Play Based on the life of EMILY DICKINSON. Tues.-Fri. Eves. at 8:00; Mats. Wed. & Sat. at 2:00; Sun. Mats. at 3:00: $10, 9, 7, 6. Sat. Eves. at 8:00: $12.50, 10.50, 7, 6. For Group Sales/Theatre Parties (212) 354-1032. LONGACRE, 48 St. West of B'way. 246-5639. Tickets by phone: Telecharge 246-6687

"'THE HEIRESS' PLAYS ABSOLUTELY SPLENDIDLY. JANE ALEXANDER IS SUPERLATIVE. RICHARD KILEY IS NEVER LESS THAN REMARKABLE." —Clive Barnes, N.Y. Times. "JANE ALEXANDER AND RICHARD KILEY ARE TWO EXCELLENT REASONS FOR RUSHING TO SEE 'THE HEIRESS'!" —Christopher Sharp, W.W.D. "'THE HEIRESS' IS PERFECT!" —William Glover, A.P. RICHARD KILEY JANE ALEXANDER DAVID SELBY JAN MINER. THE HEIRESS. A Play by Ruth and Augustus Goetz. Based on Henry James' Novel "Washington Square." Directed by George Keathley. TUES-SAT EVES. 8; MATS WED, SAT. 2; SUN. 3. Group Sales 354-1032. Ticketron: 541-7290/Telephone Res. Accept. BROADHURST Thea., 235 W. 44th St. 247-0472

TONIGHT at 8—ALL SEATS $9.95. LAST 3 WEEKS! thru May 23. "A SUPERLATIVE PRODUCTION. THE HEROINE IS PLAYED TO PERFECTION BY VANESSA REDGRAVE." —Gill, The New Yorker. VANESSA REDGRAVE PAT HINGLE JOHN HEFFERNAN. THE LADY FROM THE SEA. Tues.-Sat. 8; Mats. Wed. & Sat. 2; Sun 3. Circle in the Square, 50 St. W. of B'way. Circle Charge: 581-0720/Ticketron: 541-7290

"SHEER MAGIC." —Rady, Newhouse Newsps. THE MAGIC SHOW. "A Breathtaking Musical!" —CBS-TV. Wed.-Thurs. Evgs. at 7:30 P.M.: Orch. $11; Mezz. $11, 9; Balc. $7. & Fri & Sat. Evgs at 7:30 P.M.: Orch. $13; Mezz $13, 11; Balc. $9, 8. Wed. Mat. at 7: Orch $9; Mezz. $9, 8; Balc. $6, 5. Sat. Mat at 2 & Sun. at 2 & 5: Orch. $10; Mezz. $10, 9; Balc. $7, 6. CORT Theatre, 138 W. 48 St. 489-6392. Ticketron: 541-7290/Group Sales: 757-9888

THE BIGGEST COMEDY HIT EVER. "FRESH AND RICHLY AMUSING. I ENJOYED IT VASTLY." —Watts, N.Y. Post. RICHARD BENJAMIN PAULA PRENTISS DON MURRAY ESTELLE PARSONS BARRY NELSON CAROLE SHELLEY in the new comedy THE NORMAN CONQUESTS by ALAN AYCKBOURN, directed by ERIC THOMPSON. TONIGHT at 8—"Table Manners." Mon.-Fri. Evgs. at 8 & Sat. Mats. at 2: Orch. $12; Mezz. $11, 10, 8. Sat. Evgs. at 8: Orch. $13.50; Mezz. $12.50, 11, 9. Wed. Mats. at 2: Orch. $10; Mezz. $9, 8, 6. FOR GROUP SALES ONLY CALL: 354-1032. CHARGIT: Maj. Cred. Cards (212) 239-7177. MOROSCO Thea., 217 W. 45th St. 246-6230

"A LOVABLE COMIC VALENTINE." —Allan Wallach, Newsday. ROSEMARY HARRIS EVA LeGALLIENNE ELLIS RABB SAM LEVENE. THE ROYAL FAMILY. A Comedy By GEORGE S. KAUFMAN & EDNA FERBER. Directed by ELLIS RABB. Tues.-Fri. Eves. at 8; Sat. Mats. at 2 & Sun. Mats at 3: $12, 10, 8, 5. Sat. Evgs. at 8: $13.50, 11, 9, 6. Wed. Mats. at 2: $10, 8, 6, 4. CHARGIT: 239-7177/Groups 575-5056. HELEN HAYES Thea., 46 St. W. of B'way 246-6380

TOMORROW NIGHT AT 8 P.M. Joseph Papp presents THE THREEPENNY OPERA. A New York Shakespeare Festival Production. Tues-Sat evgs. at 8 PM $12, $10, $8. Sat. Sun. Mats at 2:30 PM and Sun evgs. at 7 PM $10, $8, $6. Wed Mats at 2:30 PM $9, $7, $5. Rush Tix (25 yrs & under/65 yrs & over) $3. Student Group rate $3. Call Abby's Groups 677-1753. INSTANT CHARGE EN 2-7616. Buy tix by phone and charge to major credit cards. Tix also at Bloomingdales. BEAUMONT Thea/LINCOLN CENTER, 150 West 65th St. EN 2-7616

TONY Winner. 7 TONY AWARDS 1975—Best... THE WIZ. Tues. thru Thurs. Evgs. at 7:30; Mats. at 2 & Sun. at 3: $13, 10, 8, 6. Evgs at 7:30: $15, 12, 10, 8, 6. MAJESTIC, 247 W. 44th St.

Low Price Previews Bgs Tonight. All Seats $5 Opens Mon. May... "FEROCIOUS COMIC TALE" —Mel Gussow. TITANIC. Mon.-Thurs. 8; Fri. at 10; Sat. 5 & ... CHARGIT: (212) 239-7177. Vandam Thea., Soho, 15 Vandam St.

Wed. 2:30 & 8; Thurs & Fri ... Sat. 7:30 & 10; Sun. 3 & 8. "DELIGHTFUL MUSICAL." TUSCALOOSA'S CALLING... Fri. & Sat. $7.50, 8.50. All other Perfs... CHARGIT: Maj. Cred. Cards (212)... CHELSEA'S WESTSIDE THEA. 4...

"A MUSICAL DELIGHT." —Time. VERY GOOD EDDIE. A Musical Comedy. Mail Orders: Tues.-Sat. Evgs. at 8: $13, 11, 9, 8. Wed. Mats. at 2: Orch $9, 8, 7, 6. Sat. Mats. at 2 & Sun. Mats... $13.50; Mezz. $11.50, 9.50, 7.50, 6.50. TICKETS BY PHONE: Maj. Cred. Cards... Group Sales: 354-1032/Ticketron... BOOTH THEATRE, 222 W. 45th St.

"DELIRIOUSLY FUNNY." —... "LOADED WITH LAUGHTER ..." BROW ART." —Leonard Probst. COLLEEN DEWHURST BEN GAZZARA in EDWARD ALBEE'S WHO'S AFRAID OF VIRGINIA WOOLF. Prices: Tues.-Fri. Evgs. at 8 P.M. Mezz. $10, 9, 8, 7. Sat. Evgs. at 8: Mezz. $12, 11, 10, 9. Wed. & Sat. Mats. at 2; Sun. Mats. at 3: Orch. $10.50; ... 8.50, 7.50, 6.50. Please enclose self-addressed envelope with orders. List alt. dates. CHARGIT: Mal. Cred. Cards (212)... Spec. Consideration for Education... Call Jen Nelson (212) 575-5056. Gr... Theatre Parties Call: (212) 354... MUSIC BOX Thea., 239 W. 45 St., N...

OFF-BROADWAY

2ND SMASH YEAR! TONIGHT at 8:00. "ONE OF THE FRESHEST, W... FUNNIEST THEATRICAL ... ENCES." —Bill Zakariasen. BOY MEETS BOY. A New Musical Comedy. Mon., Wed., Thurs. & Fri. 8:0... Sat. 7:30 & 10:30; Sun.:3:00 & 8... ACTORS' PLAYHOUSE, 100 Seventh... Phone Res. Accepted: 242-965... CHARGIT: Maj. Cred. Cards (212) 2...

Now thru May 9 Only! The Royal Shakespeare Company. HENRY V. Tues thru Sat eves at 8; Sun eves at 7; mats at 2; Weekday mats May 5 at 2. Fri. Sat. Sun: $8.50, 7.00, 5.50, 4.00; ... perfs: $7.50, 6.50, 5.00, 3.50. Special: "The Hollow Crown" May 8 at 2PM. $7.50, 5.00. Tickets at BAM Box Office, Bloomingdale's, Ticketron, Bway's ... Theatre. Youth/Sr. Citizen Rush, $2.50 ... "stuffs" and attended parking. For tick... group discounts and Manhattan ext... schedules call (212) 636-4100. To char... els by phone call CHARGIT (212) ... BROOKLYN ACADEMY OF MUS... Lafayette Ave., Bklyn.

Tom'w Night at 8pm. LET MY PEOPLE COME. A SEXUAL MUSICAL. Music & Lyrics by EARL WILSON JR. VILLAGE GATE, BLEECKER & THOMPSON STS. Phone Res. 473-7270/473-3570. Amer. Master Charge by Phone Only 7177. Group Sales 354-1032.

BOX OFFICE OPEN NOW! LOW PRICE PREVIEWS BEGIN 8 MAT... ALL SEATS $2.50 & $5.00. THE RUNNER STUMBLES by MILAN STITT, directed by AUSTIN PENDLETON. Opens May 18th! Mon.-Sat. Eves at 8:00 P.M., Wed. & ... Mat. at 2:30 P.M. Phone Res. & Mail Orders Accepted. CHARGIT: Maj. Cred. Cards 239-7177. THE LITTLE THEATRE/240 W. 44th St.

"THE SMALL CAST IS SUPERB!" ... TICKLES BY TUCHOLSKY. A Cabaret Musical... HELEN GALLAGHER ... directed by MONI YAKIM ... Tues. - Thurs. & Sun. Evgs at 8 P.M.; Sun. 3:00 P.M. $8.50, $7.50, $6.50; Fri. & Sat. Evgs at 8:00 P.M. ... $8.50, $7.50. MAIL ORDERS & PHONE RES. ACCEPTED. CHARGIT: Maj. Cred. Cards 239-7177. THEATRE FOUR, 424 W. 55th St. 246-8545

Tom'w Night at 8pm. DIVINE in Tom Eyen's Funniest Comedy Hit. WOMEN BEHIND BARS. DIRECTED BY RON LINK. MAIL ORDERS NOW: Tues., Wed., Thu., Sun. eves at 8PM; Fri. & Sat. eves at 8 & 10:30PM. All perfs. $7.50, $6.50, $5.50. CHARGIT: Maj. Cred. Cards (212) 239-7177. TRUCK & WAREHOUSE THEA., 79 E. 4th St. Phone Res. 777-8040

هكذا من الاصل

nstruction of History Displays Shift Away From Factual Content to 'Concepts'

The New York Times American History Test

Following are the last 18 questions. Answers appear on following page.

Even in areas where the right to vote was wide spread, voters in the British colonies consistently returned a relatively small number of wealthy and prominent men to office. This indicates that

(A) the British government suppressed the idea of democracy in the colonies until just before the American Revolution (B) the colonists generally did not regard deference to one's "betters" as being incompatible with political liberty (C) the wealthy and prominent controlled the colonial electorate (D) apathy was the prevailing characteristic of colonial politics

From 1763 to 1776, the chief aim of colonial resistance to British policies was to

(A) bring about a long-suppressed social revolution against the colonial aristocracy (B) achieve in America the ideals proclaimed in the French Revolution (C) ensure that the colonists were represented in Parliament (D) restore what the colonists perceived to be the rights of Englishmen

All of the following contributed to Great Britain's defeat in the American Revolution - EXCEPT

(A) an initial tendency to underestimate the scope and intensity of the rebellion (B) the rapid defection of loyalists to the patriot cause after the battle of Bunker Hill (C) the indecisiveness of General Howe in exploiting colonial military weaknesses (D) the French decisions to provide money, supplies, and military and diplomatic support to the colonists

The Articles of Confederation were most severely criticized in the 1780's for their lack of

(A) a plan for the admission of new states (B) equal representation of the states in Congress (C) a bill of rights (D) a national taxing power

n the decade after the ratification of the Constitution, the American political party system developed from all of the following EXCEPT:

(A) the belief of the founding fathers that a two party system was crucial to the maintenance of a stable political order (B) the conflict engendered by Secretary of the Treasury Alexander Hamilton's proposed economic policies (C) the conflict engendered by the foreign policies of George Washington's administration in relation to Great Britain and France (D) ideological differences between Hamilton and Thomas Jefferson over the nature of republican government

he feminist movement, which originated in the second quarter of the nineteenth century, ucceeded in accomplishing all of the following before the Civil War EXCEPT

A) broadening the right of married women to hold property in their own names B) gaining the right of women to vote in national elections (C) expanding the pportunity for women to receive a college education (D) improving the job pportunities for women in the teaching profession at the elementary level

e strategy of the Confederacy at the start of the Civil War was based on all of the llowing assumptions EXCEPT:

A) Cutting the North in two by seizing Washington and thrusting northward into aryland and Pennsylvania would force the North to sue for peace. (B) The pendence of Great Britain and France on Southern cotton would lead them to grant plomatic recognition and give military aid to the Confederacy. (C) Arming the aves would help the South to offset superior Northern manpower. (D) Southern ntrol of the port of New Orleans would induce the states in the upper Mississippi lley to join the Confederacy

deral policy toward Indians between the 1880's and the 1930's was based mainly on the sumption that

) the Indians should be assimilated into white society (B) Indian culture and tribal ganization should be nurtured (C) interference with Indian culture and tribal ganization should not be permitted (D) the Indians should be removed from their meland areas and relocated in Indian Territory

e aim of the Open Door policy of 1900 was to

) guarantee American industry a supply of cheap labor from China (B) protect nerican commercial interests against discrimination in China (C) establish China a buffer against Russian and Japanese expansion (D) encourage the forces of eralism in China to throw off the yoke of European domination

the first decade of the twentieth century, black leaders debated the issues of direct itical action to obtain civil rights and the type of training or education blacks should ek. The chief figures in these debates were

) Benjamin Banneker and Frederick Douglass (B) Booker T. Washington and E. B. Du Bois (C) Marcus Garvey and Father Divine (D) A. Philip Randolph d the Rev. Martin Luther King, Jr.

major issue debated among progressives during the first two decades of the twentieth ntury was whether

) labor unions should be organized by craft or by industry (B) the federal vernment should establish a social security system (C) the federal government uld permit the free coinage of silver (D) the federal government should abolish nomic monopolies or permit them to exist under regulation

lective bargaining between labor and mangement became widespread in American ustry after

the voluntary acquiescence of large industries that had suffered major strikes the late nineteenth century (B) a Supreme Court decision written by Justice mes in the early twentieth century (C) legislation enacted during the administration President Wilson before the First World War (D) legislation enacted during the ministration of President Franklin D. Roosevelt in the 1930's

sident Harry S. Truman's decision to have the atomic bomb dropped on Japan was enced by all of the following considerations EXCEPT the

desire to counter Republican charges that the Democrats were the party of easement and defeat (B) desire to avoid the large number of casualties that ld occur in a United States invasion of Japan (C) desire to prod the Soviet on to be more cooperative as it began to formulate its postwar plans difficulty of devising a test demonstration of the atomic bomb that would ailingly impress the Japanese government

Korean and Vietnam Wars were similar in all of the following respects EXCEPT:

Warnings were voiced by some respected military leaders against the ted States becoming bogged down in a land war in Asia (B) Domestic support he war declined, as the possibility of a quick and decisive United States litary victory grew remote. (C) United States troops were engaged against an entially guerilla enemy force. (D) The war remained limited rather than leading war directly between, or among, the major powers.

saddlers, 3 hatters, 4 blacksmiths, 4 weavers, 6 boot and shoemakers, 8 carpenters, s, 3 cabinet makers, 1 baker, 1 apothecary, and 2 wagon makers shops—2 tanneries, or making wool carding machines, 1 with a machine for spinning wool, 1 manufactory ning thread from flax, 1 nail factory, 2 wool carding machines. . Within the distance iles from the town were—9 merchant mills, 2 grist mills, 12 saw mills, 1 paper mill ars, 1 wooden factory with 4 looms and 2 fulling mills.

diversity of local manufacturing shown in the census above for a small town in Ohio the early nineteenth century was characteristic of an area that had yet to

adopt the system of rectangular land surveys and establish credit facilities persons buying land at public auction (B) make the transition from a barter a cash economy (C) accumulate an adequate supply of skilled labor to facilitate ustrial growth (D) be made accessible as a market for Eastern manufactures the construction of canals and railroads through the Appalachian barrier

picture right reflects the nineteenth tury view that

art was the handmaiden of technology

nature was the source of moral values

the West was a safety valve for urban content (D) American civilization was erior and its expansion inevitable

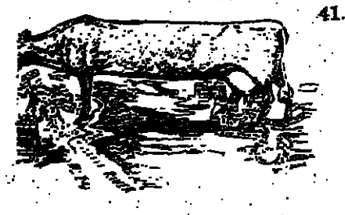

41. Which of the following information would be most useful to test the validity of the viewpoint expressed in the cartoon left?

(A) The political affiliation of the cartoonist (B) The size of the farm vote in the presidential election of 1896 (C) The factors that determined farm prices (D) The proportion of Wall Street firms that endorsed William McKinley for president

e first half of the twentieth century, the best evidence of social mobility in the United es as a whole is found in the increase in the

number of new millionaires from decade to decade (B) average per capita ome from decade to decade (C) percentage of white-collar workers whose ers worked at blue-collar industrial jobs (D) percentage of agricultural kers who migrated to the cities

Test Helps Drive Home Students' Shortcomings

By JONATHAN FRIENDLY

Many of the students who took the New York Times American History Knowledge and Attitude Survey test reported, often with a mixture of shame or bitterness, that it had shown them how much history they did not know.

"After taking this," wrote one student at Belmont College in Nashville, "I think I need to go over my American history. There were several questions I was unsure of but feel I should know because they were simply evident facts."

The students, who were asked to write their comments in the test booklet after they had finished the questions, explained their test performance in a number of ways.

"I place much of the blame for my ignorance on the New York City public school system," wrote a student at Antioch College in Yellow Springs, Ohio. "To look at my grades I'm a success; to examine my actual knowledge, I'm a failure."

Many said that they had learned to memorize facts so that they could pass tests in high school, but that they had now found that they had not retained the information. Because of this, a student at St. Cloud State University in St. Cloud, Minn., said, she felt deprived.

"I should have known the answers to all these questions," she said. "I could take part of the blame myself, but I refuse to. The teachers that taught me in high school cheated me out of a good American history education."

Others, however, like a student at Central College in McPherson, Kan., said the subject was irrelevant: "Who cares what went on back then. We have enough to worry about in the future."

One common criticism was that the test slighted the history of minorities — blacks, Indians and women, in particular.

"I know that these groups have not played a large part in the history-making process of the United States of America," said a student at Central Piedmont Community College in Charlotte, N. C., "but I personally would find history more interesting if it portrayed a more truthful picture of the heterogeneousness of American life."

No 'Happy Times'

"Women's rights were not covered very well, but they aren't covered well in American history classes," commented a freshman at the University of Texas in Austin. And, he added, "the survey generally covered disputes and conflict instead of the happy times that should be remembered in a Bicentennial survey."

The student's concern with minority history translated into a mixed pattern of achievement on the test questions about such topics. About two-thirds of the students knew when women gained the right to vote, and the same number knew the context of the 1954 school desegregation decision.

The New York Times/Teresa Zabala

The four panelists who helped prepare the test for The Times were, from top left: C. Vann Woodward, Sterling Professor of History at Yale; Benjamin A. Quarles, professor of history emeritus at Morgan State College; William E. Leuchtenburg, DeWitt Clinton Professor of History at Columbia, and, at right, Bernard Bailyn, the Winthrop Professor of History at Harvard.

But, while 47 percent correctly identified the principal opponents in the early 20th century debate over civil rights and the education of blacks, fewer than one student in five knew the aim of Federal policies toward Indians in the late 19th century.

An undergraduate at Georgia Military College in Milledgeville said there should have been more emphasis on the armed forces of the nation, while from the University of Virginia in Charlottesville came the suggestion that there should have been more about westward expansion.

"This movement westward was, and is, the epitome of the American idea of opportunity and abundance that has served as a basis for our thinking up to the present time," the student said.

The students frequently said that more questions should have been asked about events since World War II—the assassination of President John F. Kennedy, Vietnam, space exploration, former President Richard M. Nixon and Watergate were most often mentioned.

Some students were very detailed in their criticism.

An Amherst College freshman said it was "hard to do more than scratch the surface, but included should have been Marshall (important in a conceptual sense, i.e., his court)."

"Bryan and the silver issue should have been more specifically dealt with," he continued, "along with the agrarian revolt and, in a contemporary sense, the implications of alienation in our technocratic society."

At Ferrum College in Ferrum, Va., a freshman came to one conclusion: "Let's face it — DeTocqueville was right. We are mediocre, as doubtless this survey will indicate."

Top 2 Scorers on Times History Test

The New York Times

David Evans

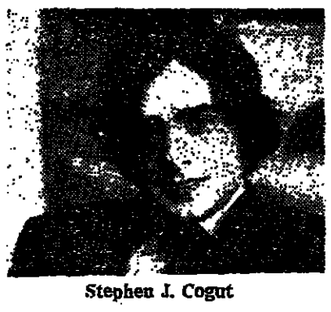

Stephen J. Cogut

David Evans, a freshman at Augustana College in Rock Island, Ill., was the highest scorer on the New York Times American history test, which was administered to 1,856 students across the country. He missed only one of 42 questions, sharing with many other students a misconception of the South during Reconstruction.

An Eagle Scout who lives with his parents and two younger brothers in Moline, 265 miles west of Chicago, along the Mississippi River, he commutes to school and thinks "if I went away to a larger school, I don't know whether I would have adjusted quite so well to college life."

Mr. Evans's studies of American history include two years at Moline Senior High School, the public school in the community, and one course at Augustana, where it was, he said, "a requirement I was happy to fulfill." He credits personal reading with providing him with a knowledge of names, dates and details, and his teachers with showing him the problems, ideas and trends that governed the course of history.

Mr. Evans sees the importance of history in its ability "to provide an anchor, a reference point in order to have people better understand what's going on in the present."

Similarly, he sees the nation's Bicentennial as important insofar as it "makes people more aware of what our history is" and provides a reference point for analysis.

Looking toward his own future, he does not envision seeking a degree beyond the bachelor's and plans, at the moment, to major in engineering physics, which he says will prepare him to go into his father's business, the George Evans Corporation, sheet-metal fabricators.

Just short of 20 years old, he lists outdoor activities and the Augustana War Games Club as constituting his favorite leisure-time pursuits, explaining the latter as a group that meets on Fridays to simulate historic battles on a playing board.

•

Stephen J. Cogut of Roslyn, L. I., the second-highest scorer on the test, was wrong on three questions, having to do with the Declaration of Independence, Indian policies and John D. Rockefeller. Mr. Cogut, who is planning to major in prebusiness or prelaw at the University of Michigan at Ann Arbor, said he studied history, his favorite subject, for one year at Roslyn High School, where he said the order of events was regarded as more important than memorizing dates. But he faults the high school course for not emphasizing sufficiently the relationship between history and current events.

"History builds on itself," he explained. "Once you learn about something, you shouldn't discard it. Historical events have deep roots to them. The Civil War, for example, has roots in the development of different economic systems in the Revolutionary period. History doesn't die."

At 19, Mr. Cogut describes himself, in terms of politics, as a middle-of-the-roader, but he says he is "critical of the Government and of politicians of both parties," whom he regards as self-serving. Among the positions he has advocated in letters to politicians, he said, are the decriminalization of marijuana and the need to reinstitute the death penalty for repeat offenders in violent crimes.

High Schools Giving Lower Priority to Teaching U.S. History

Continued From Page 1, Col. 2

score of 23 questions right in comparison to the overall average of 21, a difference that analysts at Educational Testing Service in Princeton, N.J., regard as statistically significant.

Not surprisingly, however, the very top scorers were not necessarily those who had the most contact with concepts, but rather history "buffs" who reported exposure to all kinds of approaches, from traditional facts to "methods of historical inquiry."

Some educators raised the question of whether — for all the rhetoric—very many teachers were in fact teaching "concepts." Donald Bragaw, chief of the bureau of social studies education for the New York State Education Department, suggested that many who say they are doing so are simply replacing "facts with "terms."

Others, going further, say that some of the recent changes have been misguided.

A Sprinkling of Facts

"Maybe it's time to come back to the center and try to make history more interesting but still throw in just a few facts from time to time to corrupt the beauty of empty generalizations," said Elspeth D. Rostow, a dean at the University of Texas.

This interdisciplinary trend is evident at the Harry S. Truman High School in Co-op City in the Bronx. In line with New York State requirements, students must take one year of "American studies." In doing this they have a choice of taking a year-long chronological history course or putting together a package of four nine-week courses such as government, social pluralism, foreign policy and "American values and culture."

Daniel Roselle, an editor at the National Council for the Social Studies, agreed that one result of the lack of focus on history per se had been a "lessening of the substance" the students receive about American history. "They won't know who Grover Cleveland is," he declared.

A growing number of social science educators, however, believe that what has traditionally passed for "substance" — especially such things as names and dates—is in reality superficial. The result has been a major change in the objectives of teaching American history.

"In the 1960's people realized that it was impossible for students to remember all those facts and that a lot of students were bored," said Mr. Roselle. "So they said, 'Let's help them to inquire and think!' They will be doing this the rest of their lives. It will also help them with values and current problems."

This shift is also reflected in the difference between a 1943 test administered by The Times — largely oriented toward names and dates—and the new survey. But analysis showed that student performances had not changed substantially.

Many teachers now say that their goal is to teach "concepts." By this they mean ideas and broad themes that characterize the American experience—such as revolution, assimilation of immigrants and free enterprise—rather than traditional factual material.

This movement from facts to concepts is apparent in the number of teachers in all parts of the country who are organizing courses around "themes." At Capital High School in Mastross, Mont., for instance, the basic history course is organized around six themes, including one entitled "America and Economics" in which students study "big business" and "big labor."

The New York State Education Department suggests that schools base their American studies program around five themes: the American people, the economic system, the political system, cultural institutions and foreign policy.

In the late 1960's the trend toward concepts and themes was reinforced by pressure from students and others to relate teaching content more directly to the social issues of the day. This led to a proliferation of "minicourses" on subjects thought to be of particular interest to students.

The result is that many high school course listings look like college catalogues. At Hillcrest High School in Queens, for instance, students can choose from 23 history electives ranging from classical topics such as "The Civil War" to new ones like "Women in American History."

Many of these minicourses focused on black, Jewish and other kinds of ethnic history, a trend that has been picked up by virtually every important textbook publisher.

The most highly developed form of the shift away from the teaching of chronological fact has been the so-called "inquiry" approach that developed out of the educational theories of Jerome Bruner and others. Working primarily in the natural sciences and later in anthropology and related social sciences, they asserted that every discipline had an underlying "structure" and that the goal of teaching is to help students "discover" this structure

These ideas were applied to history by Edwin Fenton of Carnegie-Mellon University, who said that students should be thought of as embryonic historians working with original sources, collecting evidence and drawing their own conclusions about people and events. In addition to basic knowledge, he said that the teacher should teach "inquiry skills" as well.

At the Paul D. Schreiber High School in Port Washington, L.I., for instance, Jonathan Harris deals with the dropping of the atomic bomb on Japan by putting his students through a mock trial of President Harry S. Truman.

"They do research, role play and learn to apply what they learn," he said. "They learn more from spending two weeks on this one subject than they ever did with the old method of cramming them with facts."

Discovering Methods

The last four questions on the Times survey were directly aimed at measuring students' familiarity with the discovery methods of teaching history, and the students averaged about two correct.

Given census information on a "small town in Ohio in the early 19th century," for instance, only one in three was able to place it correctly on a chronological spectrum of industrial growth. On the last question only 31 percent were able to identify the "best evidence of social mobility" from a list of four criteria.

Relatively few students, of course, have had very much exposure to "methods" teaching, but even those who said that they had did not do significantly better than the average on these questions.

While the objectives of teaching American history were changing, so were the techniques used to carry them out. For one thing, the days of the single chronological textbook with questions at the end of the chapter seem numbered.

At Westhill, for example, Carl Marino gives one class a traditional "narrative" text in tandem with an "interpretative" text that deals with a number of specific issues, such as Puritanism. Both are then supplemented freely with paperbacks.

Nonliterary materials are also invading the history classroom. At Santa Monica High School in California, Kenneth Kearsley uses everything from lectures and records to videotapes and simulation games.

"In my course on the world wars," he reported, "I use a fictitious map and countries and let students figure out various solutions to the underlying problems of the period."

Some say that the passion for "relevance" has reached absurd proportions. Michelle Stevens, a student at Grace King High School in Metairie, La., for instance, noted that her class had put on a fashion show in the course of studying the modern era. "Now is that history?" she asked.

Several teachers reported that, with declining social ferment, schools are pulling back from heavy reliance on minicourses. In many cases, they are maintained for less able students, but those in the college-bound tracks are directed to more traditional survey courses with considerable factual content.

"You have to tie your approach to what the student can handle," said Jeff Atwood, a teacher at Westhill. "The better students can handle dates. They need them more so that they can have a more complete understanding of history and society."

There seems to be little retreating, however, from the "thematic" approach, and some educators regard this as unfortunate on the ground that it tends to leave students with little sense of chronology.

"It's almost comical," said Jerry West, a professor of American Thought and Language at Michigan State. "Who knows where they'd place Theodore Roosevelt in time. Maybe somewhere near Grant. The way they're being taught now is too general, too simple and too easy. It's a good idea, a coming idea. But the execution is poor."

Others, however, say that the new goals promote a sense of chronology because each time students go through a particular theme they encounter the same basic "periods" of American history.

Isolating Aspects

Closely related is the charge that the "new social studies" fragments the subject.

"Thematic studies are useful," said Paul Varge of Michigan State. "But the moment you take them, you're taking only one small aspect of history and are isolating that aspect from the rest of society. The students get little sense of the interaction and conflicts that took place throughout history."

Some teachers complain that some students may not be capable of handling "concepts." Philip J. Gibbons, head of the social studies department at Jamaica Plains High School in Boston, explained that he tried to do this in his course on World War II through a combination of lectures, filmstrips, and independent research projects.

"Then I give them an exam and ask about the causes of the war, and I get single-word answers like 'militarism, armaments race and problems of have and have-not nations,'" he said. "They put down a concept, but they don't understand it. It's disappointing."

Bernard Bailyn, a professor of history at Harvard who served as a consultant on the Times survey suggested that, for all the talk about "concepts," teaching has not changed all that much.

While teachers may be dealing with ideas instead of facts, he suggested, they are still teaching by "enumeration."

"The kids have dealt with the enumeration the same way they deal with the facts," he said. "They put it in their books, and they memorize it."

Tomorrow: Student attitudes toward American history.

History Test Answers

Following are answers to questions 25 through 42 on The New York Times American History test published on the preceding page. The correct answer is marked by an asterisk (*), and the numbers show the percentage of students choosing each option.

25. A. 12 B.* 27 C. 50 D. 12

In choosing (C) over (B), the students may have been imposing on the past a later concept of democracy. Generally better students chose (B), and students whose high school courses stressed analysis outscored those whose courses did not 29% to 23%.

26. A. 15 B. 8 C. 34 D.* 42

Students who chose (C), the most popular wrong answer, may have ben recalling the slogan of "No Taxation Without Representation," which was a plea by the colonists for self-taxation rather than for seats in Parliment. The 42% correct on this compares to 73% correct on a question about the Bill of Rights and 56% on the preamble to the Declaration of Independence.

27. A. 12 B.* 52 C. 22 D. 14

As on other military questions, male students outscored females, 59% to 45%. Loyalists did not interpret that British defeat as a crucial setback.

28. A. 12 B. 28 C. 24 D.* 35

The Articles of Confederation did provide for equal representation of the state in Congress and it was the Constitution, rather than the Articles, that was criticized for its lack of a bill of rights. Student performance paralleled their handling of an earlier question on which only 28% knew that the Constitution authorized Congress to regulate interstate commerce.

29. A.* 30 B. 17 C. 36 D. 18

The historians preparing the test had thought this an easy question because the founding fathers regarded political parties as harmful and destructive and made no provision for nominating candidates. Washington's farewell address in 1796 specifically and emphatically warns the country against the dangers of parties.

30. A. 19 B.* 67 C. 6 D. 17

The suffragists did not succeed until 1920 with the passage of the 19th Amendment. Men outscored women on this 71% to 62%, a gap of nine percentage points that was double the gap between the sexes for the test as a whole. Students on the political left outscored those on the right 71% to 64%.

31. A. 14 B. 12 C.* 67 D. 7

The idea of arming the slaves was considered only toward the very end of the war and although a few black troops were recruited, none actually served in battle. Southern students scored just as much below other students on this item as they lagged on the test as whole.

32. A.* 19 B. 6 C. 6 D. 69

In choosing (D) on this, the second toughest question on the test, the students apparently were not familiar with the chronology of Indian history. The Dawes Severalty Act of 1887, the major attempt at Indian reform legislation of the 19th century, was based on the assumption that the reservation system had been a failure. Western students did better, 22%, than other students. In their later comments, the freshmen often complained that the test had slighted Indian history.

33. A. 28 B.* 38 C. 19 D. 15

The most popular wrong answer (A) is incorrect because America was, to the contrary, trying to keep the Chinese out. In 1882 Congress passed the Chinese Exclusion Act, following the influx of workers for the railroad development.

34. A. 21 B.* 50 C. 11 D. 18

Banneker was an 18th Century figure and Douglass essentially a pre-Civil War figure, Garvey was most prominent in the 1920's, Divine in the '30's; Randolph from the 30's through the '60's and King until his assassination in 1968. Whites outscored blacks, 51% to 42%, but that margin was smaller than the 11 percentage points by which whites outscored blacks on the total test.

35. A. 21 B. 18 C. 14 D.* 48

Both (A) and (B) are New Deal issues that did not come to the fore until the mid-1930's, while (C) had faded as an issue after William Jennings Bryan's defeat in 1896. Eastern students outscored those in other regions 53% to 45%.

36. A. 29 B. 17 C. 17 D.* 37

Students may have chosen (A) in the belief that the formation of the American Federation of Labor, an event they often cite as characteristic of the nation's past, had assured the recognition of unions for bargaining. Students over 20 years old outscored their younger counterparts 42% to 35%. One student in five simply skipped the question.

37. A.* 45 B. 10 C. 12 D. 33

(D) was the most popular wrong choice, apparently reflecting a continued disbelief in the Truman Administration's rationale for not making a test drop. (C) has gained increasing acceptance among historians after first being propounded by the New Left historians. A majority of male students, 51%, knew (A).

38. A. 25 B. 31 C.* 17 D. 27

This was the hardest question for students, whose interest in Korea may be waning with the passage of time. Older students were better informed, 20% correct, than those under 20 years old, 16%. In wrongly choosing (B), students overlooked, for instance, Republican calls for ending the war. Blacks did as well as whites on this and on a question about when African slaves came to America, the only two questions on which they did as well as whites.

39. A. 7 B. 18 C. 41 D.* 33

This and the following three questions measure students' ability to deal with raw historical data, their "inquiry" skill. Those choosing (C) did not recognize that the manufacturing represented in the census required skilled handicrafts.

40. A. 4 B. 5 C.16 D.* 74

This required less historical knowledge than question 39. (C) is wrong because the picture has no figures such as disgruntled city workers who could represent urban discontent.

41. A. 12 B. 19 C.* 61 D. 8

The size of the farm vote (B) would not measure how much Wall Street was exploiting the farmers but only how much the farmers felt they were being exploited. Western students were more successful than others, 66% to 61%.

42. A. 5 B. 29 C.* 32 D. 34

Changes in per capita income (B) do not measure how much people were able to advance their relative social or economic standing. (D) measures an urban influx without telling whether the workers got better jobs. In any event, (C) is the most direct yardstick because the nation was predominantly industrial by 1920.

Irishtocrat Is Top Dog At Trenton

By WALTER R. FLETCHER
Special to The New York Times

WEST WINDSOR TOWNSHIP, N. J., May 2—The Irish water spaniel is frequently called the clown of the dog show world. But one of the liver-colored dogs was all business today at the 47th Trenton Kennel Club. He was Ch. Oaktree's Irishtocrat, owned by Anne Snelling of Ottawa.

Better known as Dugan, the Irishman was named by Mrs. John Marshall Jones of Palm Beach, Fla., as best in a field of 3,079 at Mercer County Park.

"He's a magnificent dog and showed very well, but it was a most difficult decision," said the arbiter. And difficult it must have been because all six finalists had been best-in-show and they had a total of 91 top awards among them.

Dugan, 2 years old last month, has been sensational on the circuit this year. He started at St. Petersburg, Fla., where Mrs. Jones also placed him in front, and since then has added four pieces of silverware to the Snelling collection. He also had one top award in 1975.

"We have shown him 35 times this year," said Bill Trainor, his handler and he has won the breed each time. He also has taken 24 groups."

Better Records

Three of his rivals today had even better records. They were the Sealyham, Ch. Dersade Bobby's Girl, owned by Mrs. Dorothy Wimer of Churchtown, Pa., with 44 major prizes in the United States and two in Canada; Chet Collier's Bouvier des Flandres, Ch.Taquin du Posty Arlequin, from Irvington-on-Hudson, N. Y., with 26 top awards, and Walter Greene's Afgan, Ch.-Khayam's Ares of Houston, with 13.

The Sealy, the top-winning representative of her breed in America, in gaining her 91st blue rosette, defeated the nation's No. 1 wire fox terrier, Ch.Ahyee Dominator, who had 54 best-in-show awards and 98 groups.

The Afgan made it a double torthe weekend, for the black and tan also won the group at Bucks County yesterday. He has 41 blue rosettes. The Bouvier now has won five groups in a row to run his total to 88.

THE CHIEF AWARDS

VARIETY GROUPS

NON-SPORTING (Frank Hayes Burch, judge)—1, Mrs. Eileen Wilt's Tibetan Terrier, Ch. Kinilan's Shazam Bu-Tsa Lhor; 2, Cora Ann Brannick's and Lorraine Geller's bichon frise, Ch. Rodriguez Koral Crest; 3, Mary Peacock's and Pamela Hall's standard poodle, Ch. Bel Tor Blissful; 4, Eleanor and Clarence Miles's bulldog, Ch. Briton's Ploughboy.

TOY (Tom Stevenson, judge)—1, Jack and Paulann Phelan Jr.'s and John McNamara's miniature pinscher, Ch. Jay-Mac's Dream Walking; 2, Mrs. Walter M. Jeffords Jr.'s and Michael Wolf's Pekingnese, Ch. Fang Lee Bernard; 3, Robert Kopecel's white toy poodle, Ch. Peeples Sahara; 4, Ann Soranne's and Barbara Wolferman's Yorkshire terrier, Ch. Mayfair Barban Loup de Mer.

TERRIER (Robert Braithwaite, judge)—1, Mrs. Dorothy Wimer's Sealyham, Ch. Dersade Bobby's Girl; 2, Michael Weissman's and Mrs. Florence Weissman's wire fox, Ch. Ahyee Dominator; 3, Jacquelyn Fausl's and Mary Foley's West Highland white, Ch. Highstile Pickwick; 4, Mrs. Stewart Simmons's Lakeland, Ch. Stone Ridge Vindicator.

SPORTING—(Dennis Geyas, judge)—1, Anne Snelling's Irish water spaniel, Ch. Oaktree's Irishtocrat; 2, Mai Wilson's particolor cocker spaniel, Ch. Forpoinle Kajak; 3, Mrs. Collier Platt's English cocker spaniel, Ch. Buff Tie of Broomleaf; 4, JoAnn Larsen's English springer spaniel, Ch. Louion Executor.

SPECIALTY WINNERS

Pointer—Ann Metz' Ch. Weidschloss Thunderbolt.

Basset Hound—R. A. Cromley and J. L. Walton's Ch. Lyn-Mar Extra Man.

Boxer—David and Alice Russel's Ch. Memorylane's Falcon.

Collie (rough)—Charles and Virginia LaPlace's Sunnicroft Major-Domo.

Collie (smooth)—Marianne Murphy's Ch. Ladge Rock's Slonky Smashing.

Doberman Pinscher—Dianne and Francis Shoray's and D. Loeblich's Ch. Berchef Lyric V. of Gra-Lemor.

Mastiff—Elizabeth Fessler's and W. R. Newman's Ch. Pevellie Big Thunder.

Rottweiler—John Mammano's Ch. Titan Suion.

French Bulldog—Elizabeth Church Pearson's and Mrs. John Buller Prizer's Ch. Lavender's Lieuear de Fleur Prizer.

HOUND (Herman Cox, judge)—1, Walter Greeve's Afghan, Ch. Khayam's Ares; 2, Charles Baris's and John Hart's smooth dachshund, Ch. Fernaddow Light Up The Sky; 3, Margaret Hodge's whippet, Highlight's Legacy; 4, Ralph Alderfer's 15-inch beagle, Pin Oak's Mr. Chips.

WORKING (James Culp, judge)—1, Chester Collier's Bouvier des Flandres, Ch. Taquin du Posty Arlequin; 2, Mark Kamen's and Dr. Marion J. Levy Jr.'s komondor, Ch. Sarolchai Cukor, C.D.X.; 3, Col. William Garvey's and Sherman Fair's Old English sheepdog, Ch. Barrelroll Blues In The Night; 4, David and Alice Russel's boxer, Ch. Memorylane's Falcon.

BEST IN SHOW

Anne Snelling's Irish water spaniel, Ch. Oaktree's Irishtocrat.

OBEDIENCE WINNERS

Novice A (Frank Chubb, judge)—Richard Rose's Rottweiler, Rodsden's Windsong Drava (196½ points).

Novice B (Daniel Kerns, judge)—W. H. and Helen Watkins's standard poodle, Keeley Cheerful Chauncey (197½).

Open A (Mrs. Natalie Hutchins, judge)—Stephen Philin's and Charlotte Poim's pointi, Shangrila Zear Rasputin, C.D. (194½).

Open B (William Hutchins, judge)—Carlyle and Gabrielle Fabian's miniature poodle, Covinelle des Fabians, U.D. (195½).

Utility (Judson Strelcher, judge)—Russell Kilgale's golden retriever, Moreland's Golden Tonka, U.D. (198½).

Sports Today

HARNESS RACING

Yonkers Raceway, Central and Yonkers Avenues, 8 P.M.
Freehold (N.J.) Raceway, 1 P.M.

TENNIS

Sets vs. Cleveland Nets, World Team Tennis, at Nassau Coliseum, Uniondale, L.I., 8 P.M.

THOROUGHBRED RACING

Belmont Park, Elmont, L.I., 1:30 P.M.

Mrs. Carner Golf Victor

ATLANTA, May 2 (UPI)—Jo Anne Carner came out of the woods to make an eagle today to vault ahead of Silvia Bertolaccini of Argentina, and win the Lady Tara Classic by three strokes with a 10-under 209.

Mrs. Carner, 37 years old, has now won 14 times in seven years on the tour. She was tied with Miss Bertolaccini going into the 14th hole of the third and final round.

THE LEADING SCORES

Jo Anne Carner	72	67	70—209	$7,000
Silvia Bertolaccini	68	71	73—212	5,700
Pat Bradley	71	71	72—214	3,600
Amy Alcott	72	71	73—216	2,960
Sally Little	69	74	77—220	2,350
Sandra Palmer	72	76	73—221	1,900
Mary Mills	74	74	74—222	1,700
Chako Higuchi	72	76	74—222	1,550
Beth Solomon	73	76	73—222	1,450
Jan Ferraris	74	75	74—223	1,350
Kathy Ahern	73	75	75—223	1,250
Kathy Whitworth	74	77	72—223	1,250
Betsy Cullen	76	72	76—224	1,150
Jan Stephenson	75	74	75—224	1,150

Miss Evert, Back in Groove, Takes F

Special to The New York Times

AMELIA ISLAND, Fla., May 2—Wet or dry, as long as the surface is clay, Chris Evert is invincible.

A morning downpour, followed by intermittent showers, left the composition clay tennis court barely playable. But that did not deter the top-seeded Miss Evert from trouncing Kerry Melville Reid, 6-2, 6-2, and winning the $100,000 Family Circle Magazine Cup for the third year in a row.

It was the 21-year-old Floridian's 95th consecutive victory on clay in a streak that began in July 1973. Mrs. Reid, an Australian who now lives in the United States, has been a victim five times in that streak, all straight-set losses. During the remarkable run, Miss Evert has lost only five sets.

Besides the $25,000 first prize and the crystal cup, Miss Evert received a Toyota car, the sixth by her count she had won in her professional career. Rather than clutter the family driveway in Fort Lauderdale, she has sold all the others and probably will sell this one.

"I kept the Triumph I won at Wimbledon," she said, "but then I sold that, too. I don't need a car because I'm hardly home anymore."

If anything, the sodden conditions tended to aid Miss Evert. Mrs. Reid was more wont to go for outright winners, but the slow surface enabled Miss Evert to run down most of Mrs. Reid's attacking shots and get them back, many for winners.

Mrs. Reid, 28, also relied heavily on drop shots, a tactic that was successful in her semifinal triumph over Sue Barker of Britain. But more often than not, they landed in the net today. And when they cleared the net, Chris was usually there in time to dispatch them for winners.

Miss Evert, grunting loudly with every serve, pulled away to a 5-0 lead in the first set as she took her first two service games at love. Until Mrs. Reid held service in the sixth game, Miss Evert had reeled off 19 games in a row over three matches.

Why does she grunt on her service?

"It seems to give me more power," she said. "I tried stopping it, but then I didn't hit the serve as hard."

No longer the pitty-pat delivery of her earlier years on the women's circuit, the Evert service is now a strong weapon. Her ground strokes always were strong, but now she pounds them with greater ferocity.

Miss Evert, in the opinion of some players and observers has been overtaken by Evonne Goolagong, who is on a 20-match winning streak. The Australian beat her in their last two meetings. She did not play here.

"Winning this tournament meant a lot to me," Miss Evert said, "because I haven't won one in about two months. If I hadn't won, it would have though[illegible] until Wimbledon."

KANSAS CITY, [illegible] (UPI)—Wojtek [illegible] land and Karl Ma[illegible] Germany, who [illegible] together only [illegible] scored a 6-3, 7-6 victory over Stan [illegible] Bob Lutz and wo[illegible] Championship Tel[illegible] title today.

The winners [illegible] and the losers, [illegible] 13 years, receiv[illegible]

At 4-4 in the [illegible] was broken [illegible] held serve. [illegible] took the title [illegible] victors chose to [illegible] rather than in the [illegible]

VIENNA, May [illegible] Rumania advanced [illegible] European Zone [illegible] Cup tennis tourna[illegible] with a 4-1 victory [illegible] trias.

Tall Ships, Young Crews Start Trans-Atlantic Race

Continued From Page 1, Col. 3

boats and, in a broader sense, help the cause of world understanding.

The first boat across the starting line in Class A was the squarerigged, four-masted barque, Kruzenshtern, a Soviet monster weighing 3,000 tons and employing a crew of 236, of whom 160 were young cadets.

"Good show!" shouted an admiral, an old British salt who had spent half his professional career worrying about Soviet naval power, but said he was a good friend of the Soviet ship's captain, T. G. Shneider.

"Shneider came across the line too early last year," he said, "and had to turn around and start all over again. He's been muttering about it ever since, both in Moscow and in Plymouth."

Next across, in rough order, were Dar Pomorza, a Polish vessel; Norway's Christian Radich, the Soviet Tovarishch and Ireland's Phoenix. The last was a ragtag construction that, judging by its having come to a dead halt on the starting line, had a long 7,000 miles ahead of it.

These were big boats, the true tall ships from another era. Next came the smaller classes—more conventional ketches, yawls, cutters and sloops—divided into two classes, those with spinnakers and those without. There were sleek boats, ungainly boats and boats with crews, mainly the Germans, who dressed with an eye for color coordination.

Britain's hopes included the Sir Winston Churchill, a handsome, three-masted topsail schooner, which, by the time it arrives in America, will be crewed by 42 young women, and a maroon ketch, Great Britain II, which carried four officers and 17 trainees.

"Lovely, lovely," said the Soviet naval attache as he watched Great Britain II cross the stern of Tarbatness, a British supply ship pressed into service for the start.

No American boats were in the first leg, but at least two will join up in the Canary Islands, and about 20 more for the third leg from Bermuda to Newport. At that point the fleet will grow from 39 to 83.

It is on the third leg that many of the most important prizes are awarded. Two years ago the Russian swept the board. Tovarishch won the Cape Horn Trophy for the fastest time, and Kruzenshtern won the Cutty Sark Trophy for international understanding.

There is a Bicentennial flavor to this year's event. One reason is that the race started in Plymouth, where the crew of the Mayflower finally sorted itself out and set forth for the New World in 1620. In addition, the entire fleet will sail into New York Harbor on July 4, and the organizers are expecting a ticker-tape welcome on Broadway two days later.

Soviet Teen-Ager Takes Diving Title

FORT LAUDERDALE, Fla., May 2 (AP) — Irina Kalinina, a 17-year-old from the Soviet Union, stamped herself as a top Olympic prospect today by finishing first and second in an international diving meet here.

The teen-ager won the 3-meter diving and was second in the 10-meter in the seventh annual event at the Swimming Hall of Fame pool.

In men's competition, the defending Olympic gold medalist, Dibiasi Klaus of Italy, took the 10-meter title by 1½ points over Sergi Nemtsanov of the Soviet Union.

A United States Air Force lieutenant, Phil Boggs had won the three-meter title in the only competition held yesterday.

White Sox Set to Drop Cleon Jones

CHICAGO, May 2 (UPI)—The Chicago White Sox announced plans today to release unconditionally Cleon Jones, their starting left fielder, who earned a spot with the club in spring training. The Sox purchased the contract of a hot-hitting second baseman, Hugh Yancy, from the Iowa Oaks of the American Association.

Yancy, 26 years old, has been playing with Toledo of the International League on option this year. In his first six games, he was hitting .552 with 13 runs batted in.

A club spokesman said Jones would be placed on waivers tomorrow. Jones, who played eight seasons for the New York Mets before he was released last year and became a free agent, was hitting .200. The Sox are expected to replace him in left field with either Carlos May or Buddy Bradford.

High Tides Around New York

	Sandy Hook Rockaway Inlet		Willets Point		Shinnecock Canal		Fire Island Inlet		Montauk Point		New London	
	A.M.	P.M.	A.M.	P.M.	A.M.	P.M.	A.M.	P.M.	A.M.	P.M.	A.M.	P.M.
May 3	11:13	11:16	1:57	2:26	2:47	3:29	10:35	10:38	11:01	11:43	8:14	12:56
May 4	...	12:01	2:40	3:11	3:29	4:15	11:22	11:23	11:43	12:29	9:56	1:42
May 5	0:04	12:51	3:28	4:02	4:27	5:17	11:26	12:13	0:21	1:25	11:44	2:28
May 6	0:56	1:47	4:22	4:57	5:16	6:07	0:16	1:09	1:20	2:21	2:43	3:34
May 7	1:54	2:48	5:19	5:56	6:20	7:06	1:16	2:10	2:34	3:20	3:47	4:33
May 8	3:01	3:51	6:22	6:59	7:22	8:02	2:23	3:13	3:36	4:16	4:49	5:29

For high tide at Asbury Park and Belmar, deduct 34 min. from Sandy Hook time.
For high tide at Atlantic City (Steel Pier), deduct 26 min. from Sandy Hook time.
For high tide at Jones Inlet (Pt. Lookout), deduct 19 min. from Sandy Hook time.

"Air Canada has the fastest service from New York to the Canadian West."

Only Air Canada flies non-stop from New York to Winnipeg, one stop to Vancouver. We leave JFK daily at 12:10 PM. See your travel agent. Cargo space available.

OUR SKATEBOARD PRICES AREN'T A WIPEOUT!

At Paragon Sporting Goods, it won't cost you an arm and a leg to get your feet on a skateboard.

Because we've got the largest selection of high quality skateboards anywhere. At surprisingly low prices.

In names like Bunger. Ty Page. Pipeline. Weber. Excaliber. Gordon and Smith. Makaha.

For example, we've got a special Cal-Flex for only $13.95. A Big Foot, with kicktail, only $19.95. A Hobie, with or without kicktail, just $34.95. And a Bahne, with Cadillac wheels, also $34.95.

And when it comes to stocking wheels, we run circles around other stores. We've got Power Paw. Metaflex. Roller Sports. Cadillac. Road Rider. Hang Ten. Big Foot. Alligator.

In fact, we stock several models from each manufacturer. Many available with precision sealed bearings or looseball.

We've also put together a long line of accessories. Including Riser pads. Bearings. Skate spray. Assorted wrenches. Non-skid tape. Skateboard tee shirts and long sleeve mesh competition jerseys.

Plus, trucks and parts from Excaliber. Power Plus Bennett. Hijackers. Chicago. Tracker. Sure Grip.

And we also do expert repair and service work on stock and custom boards.

So if you're into skateboards, come into Paragon. Where skateboard prices won't wipe you out.

PARAGON SPORTING GOODS
FOR GAMES PEOPLE PLAY. AT PRICES PEOPLE CAN AFFORD
Broadway and 18th Street
867 Broadway, N.Y.C. 10003 / (212) 255-8036 ☐ Free Parking ☐ Mastercharge. BankAmericard. American Express.
Hours: Mon., Tues., Wed., Fri., 9:30 AM to 6:30 PM / Thurs., 9:30 AM to 7:30 PM / Sat., 9:00 AM to 6:00 PM.

هكذا من الاصل

هكذا من الاصل

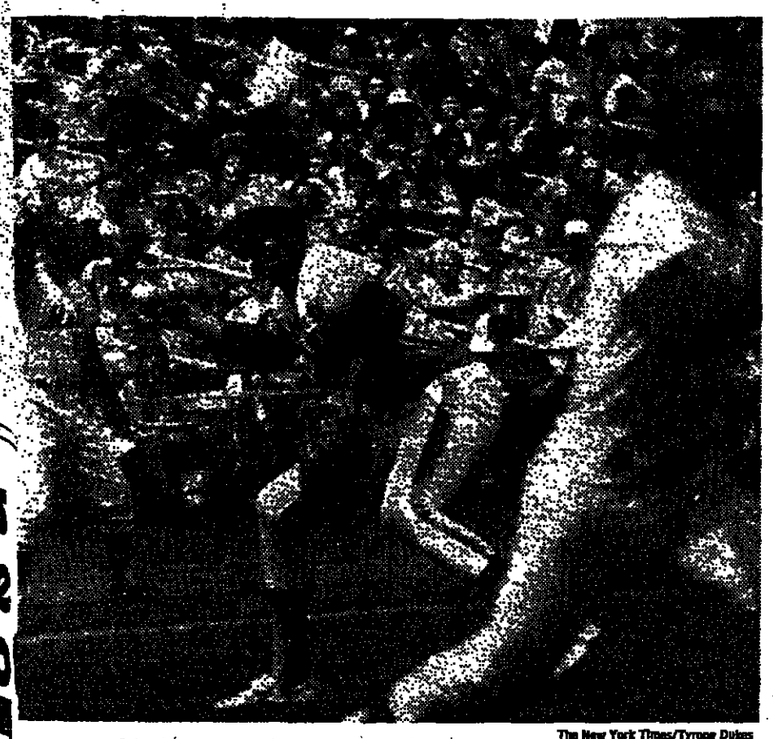

The New York Times/Tyrone Dukes

nes Rodney Richard, Astros' pitcher, trying to catch Ron Hodges of the Mets at first se in first inning of first game yesterday. Throw went wild and Ed Kranepool scored.

Mets Beaten in 9th by Astros, Then Win

Fall From Top in 5-4 Loss—Streak Ends

By AL HARVIN

The New York Mets found themselves in a contradictory position yesterday after splitting a doubleheader with the Houston Astros before a crowd of 34,642 (29,846 paid) at Shea Stadium.

Because of Philadelphia's 8-2 victory over the Braves in Atlanta, the Phillies moved into first place ahead of the Mets by 11 percentage points, but the Mets are still a half game ahead of Philadelphia in game's column.

It is percentage that counts in the league standing, however, so the Mets are officially in second place for the first time since they took over the lead in the National League Eastern Division last Tuesday.

The Astros won the first game yesterday, 5-4, ending the Mets' seven-game winning streak that was one short of their longest streak since 1972.

The Mets started what they hope will be (another streak by taking the second game, 7-4.

The Mets' manager, Joe Frazier, was philosophical about streaks.

"It's a long season, and I'll tell you one thing it's not worth a damn, if you're not in first on Oct. 3," said the first-year piot, referring to the last day of the season. "I see we didn't steal any bases today. We didn't even try to steal any. I don't know why we didn't, but maybe that's why we won only one."

The Mets lost the first game because of some sloppy fielding in the fifth inning that allowed the Astros to rebound from a 3-0 deficit and take a 4-3 lead. Although Ed Kranepool's second home run of the season pulled them even again in the sixth, Larry Milbourne's run-scoring single in the ninth gave the Astros the winning run, which they might not have had except for the misplay.

And after building a 5-1 advantage in the second game, the Mets almost let that victory get away, too, allowing the Astros to mount a three-run rally in the eighth.

But Del Unser's two-run homer in the home half of that inning gave the Mets the breathing room they needed in the ninth this time. Then Skip Lockwood set down the Astros 1, 2, 3 in their final turn at bat to pick up his second save of the season (the only saves by the Mets' staff). Jerry Koosman got the victory, raising his won-lost record this season to 2-1.

Mickey Lolich was the victim of the sloppy Met fielding in the fifth inning of the first game, but the defeat went to Bob Apodaca, his reliever, making Apodaca's record 1-1.

Leon Roberts led off that inning with a fly to right. Instead of being an out, it bounced past Bruce Boisclair to the wall for a double.

Grey Gross then bunted for a hit, moving Roberts to third. Roberts got caught in a rundown on Roger Metzger's bouncer to third, but Gross moved to third on the play.

A squibbler by J.R. Richard, the eventual winning pitcher, now 4-1, caught Gross at the plate for the second out, Lolich flipping to Ron Hodges for the tag.

But Milbourne kept the

Continued on Page 46, Column 4

Greg Gross of the Astros being tagged out by Ron Hodges as he attempted to score in the first game.

May Misses a No-Hitter in 9th, Yankees Downed in 11th, 2-1

LEONARD KOPPETT

ecial to The New York Times

NSAS CITY, Mo., May 2 d turned to dross right e the eyes of the New Yankees today as they a 11-inning 2-1 decision e Kansas City Royals Rudy May had entered inth with a no-hitter 1-0 lead.

ted opportunities, in- two men thrown out e attempting to score es to left field, kept ess from giving May cushion as he through seven in- full command and worked out of a jam after walking two men with two out in the eighth.

When Amos Otis, leading off the ninth for Kansas City, rapped a 1-2 pitch into the left-field corner for a double, the Royals had the tying run in scoring position. That suddenly became more significant than May's lost no-hitter.

Sparky Lyle relieved, but couldn't keep the run from scoring. After fouling two bunt attempts, George Brett hit a bouncer to the right side, which served the purpose of moving Otis to third. John Mayberry then got a high pitch, also on a 1-2 count, and drove it deep to right for the scoring fly that created extra innings.

The Royals put a runner in scoring position in the 10th, and the Yankees in the 11th, but a double play got Lyle out of his problem and neither Jim Mason nor Mickey Rivers could knock in the run for the Yankees.

But when Jim Wohlford opened the 11th with a single to center and Otis walked, the Royals were on their way to victory in the rubber game of the three-game series. Brett sacrificed and Mayberry grounded to Chris Chambliss, wide of the first base. Chambliss made the only play he had, a hurried throw home, which skipped under the glove of Thurman Munson, who had the plate blocked. So when Munson had to chase the ball, Wohlford crawled back and touched the plate, ending the game.

"I would have taken May out after the second walk in the eighth inning in ordinary circumstances," Manager Billy Martin said, "but you can't when he's working on a no-hitter."

It was an exciting inning. The only two previous Kansas City runners got on as the result of an infield error in the second and a walk in the seventh. With two out in the eighth, Fred Patek walked on a full count and Cookie Rojas pinch hit. Patek stole second and Rojas walked on a 3-1 count. But Wohlford hit a soft liner that Willie Randolph caught for the third out.

"But Mickey's slip in the seventh, that was the ball game," mourned Martin.

He was referring to the last good opportunity the Yankees had had to increase their lead. Rivers singled and stolen second, and with one out Munson lined a hit to left. Starting for third Rivers slipped and fell, rose and got under way again. Coach Dick Howser was sure he could score, and waved him in, but Wohlford's throw nailed him.

The Yankees stole five bases. They got their run in the second on a walk to Oscar Gamble, his steal and a double by Graig Nettles. In

Continued on Page 46, Column 1

utherford Wins at Trenton; iss Guthrie In 15th Place

MICHAEL KATZ

al to The New York Times

NTON, May 2—Janet , one voice in the of 16,232 at Trenton tional Speedway sug- this morning, "Go the kitchen."

after driving 118½ f the Trentonian 200, Guthrie can head for polis later this week come the first woman to qualify for the In- lis 500.

38-year-old woman, ive up a career as a st to race cars, did not day—Johnny Rutherptured the $62,825 States Auto Club when Gordon John- e leader most of the n out of fuel on the last lap.

Guthrie did not run e leaders, was hesibout passing slower d probably was most ible for her 743- wer car breaking its x.

qualified easily for the race in a year-old Vollstedt-Offenhauser with a speed of 156.886 miles an hour, good enough for 14th position on the 22-car starting grid.

¶She was 11th of the 14 drivers still running, only nine 1½-mile laps behind the leaders, when her car gave out.

¶She wound up with 15th place. "If I had run to the end I would've been top ten" and $1,378 richer. (Rutherford earned $13,290).

¶Most of all, she drove a steady course and earned the respect of her rivals, including one self-admitted "male chauvinist pig."

On a historic day, when George Hamid Jr., president of the speedway, could start a race by saying, "Janet and Gentlemen, start your engines," the male chauvinist pigs were routed.

Bobby Unser, last year's Indianapolis 500 winner and the winner of the Phoenix 150 in March when Arlene Hiss, the first woman to drive in a USAC "Championship" race, was blackflagged for going dangerously too slow, was among the two drivers here not to qualify—the front suspension on his Eagle broke in morning practice.

Unser had been highly critical of Mrs. Hiss, Miss Guthrie and women drivers in general. "Shows you can't underestimate the power of a woman," said one racing expert when Unser was sidelined.

Billy Vukovich, the other leading critic of women drivers and the self-admitted "pig," didn't do much better. His car was the first to drop out of the race—a broken valve — and he was placed 22d and last.

However, even Vukovich had kind things to say about Miss Guthrie's driving today. "I was a little leery of her when I came up on her during practice," he said, "but from the way she handled herself I think she's definitely more qualified than I thought. I know I said I'd eat my hat if she beat me, but I've eaten humble pie before."

Rutherford, whom Miss Guthrie called "a real gentleman" last weekend when the race was postponed by rain, volunteered some compliments for the lady. "She did an excellent job; she didn't get in the way," said the 1974 Indy 500 winner. "It's a shame she didn't have a better car."

Ton Sneva, who finished third in the Roger Penske

Continued on Page 46, Column 5

The New York Times/William E. Sauro

Janet Guthrie removing her driving gloves after the race at Trenton was over for her yesterday.

Elder Golf Victor by Stroke As Rivals Falter in Houston

By JOHN S. RADOSTA

Special to The New York Times

HOUSTON, May 2—Lee Elder won the Houston open this afternoon without, so to speak, swinging a golf club.

About an hour and 20 minutes after Elder had completed his fourth round at 278, or 10 under par for the Woodlands Country Club, George Burns, a 26-year-old tour rookie, gave him the tournament by falling out of the lead he had shared or held most of the day.

In fact, Burns's four three-putt greens, three of them on the back nine, dropped him so hard and so far that he also gave away second place to Forrest (Fuzzy) Fezler. Burns wound up in a tie for third with Wally Armstrong, with whom he had shared the lead going into the final round.

"This is my first year out here, and I'm enjoying it," Burns said with the expression of a man who was not enjoying anything. "I'm going to take this as a learning experience.

"I missed a few putts in the clutch, and that's part of the learning experience. Toward the end I was weary and wasn't thinking. That's part of the learning, too."

Elder, one of the few black golfers on the pro tour, now has won two tournaments in his career. From his personal standpoint the most satisfying aspect was that today's victory again qualified him for an invitation to the Masters. In 1974 he became the only black to make it to Augusta.

Under the pressure of enormous publicity and public attention, Elder played poorly in the 1974 Masters and he missed the 36-hole cut.

"That was not the real Lee Elder," he said this afternoon. "This time it is a different situation, and I'll have more control." By winning today, he qualified for an invitation to the 1977 Masters.

Elder shot a 67 and a 69 in his final rounds today for the 278 total.

It was an unusually long day. Because the first round had been rained out Thursday, the tournament had to be compressed into three days—single rounds Friday and yesterday, and a 36-hole finale today.

The 56 players began teeing off at 7 A.M., starting from the first and 10th tees. Four threesomes were still playing their third round when the first parings of the fourth round teed up.

The third round this morning ended with Armstrong and Burns tied at 208, eight under par. Elder and Charles Coody, starting the day at six under, made big advances, shooting 67 each to complete 54 holes at seven under, one shot behind.

Coming to the 18th tee of the third round, Burns actually had a two-shot lead over Armstrong, but he missed the 18th green and then took three putts for a double bogey and the tie for first place.

Hubert Green, who had

Continued on Page 48, Column 1

rrera: ld Forbes e Fastest

STEVE CADY

l to The New York Times

ISVILLE, Ky., May 2 Barrera was grateful, Firestone uncon- and LeRoy Jolley ess today on the after the 102d Kenerby.

Forbes, trained by and Honest Pleasined by Jolley, had looked each other in And Honest Pleas- horse being hailed sterday as the second of Secretariat, had Today's front-page headline here told the "The Pleasure Was bes."

of people gave me ivice," said Barrera, watching his Derby ug at a rack of hay. my horse was a horse."

orbes goes home tomorning to his base ort Park in New re he will await his assignment in the Preakness at Pimimore. Asked if he s colt was faster st Pleasure, Bar- "Bold Forbes is any horse in

took the Puerto colt yesterday against Honest 2 to 5, didn't convinced. But at Barn 42, the e beaten favorite looking ahead to ness, the second

Page 48, Column 3

Dave Anderson

'Janet and Gentlemen, Start Your Engines'

TRENTON, May 2—In the pit area at Trenton International Speedway today mechanics in fireproof clothes were tinkering with the right wheel on the empty blue racing car. Above the seat, a white driver's helmet had "JAN" marked with black tape on each side. On the back of the helmet were four small white-on-blue identification strips:

Janet Guthrie:
Blood Type O Plus
Last Tetanus 2-75
No Allergies

Sports of The Times

Janet Guthrie wasn't about to play golf or tennis with men or Little League baseball with boys. Janet Guthrie, a 38-year-old physicist who has been competing in sports car events for 13 years, was about to drive what auto racing people call a "Championship car," meaning the type that runs in the Indianapolis 500-mile race. She is the first woman to file an entry for the Indianapolis 500 and now she was about to become a debutante in asbestos. She would be racing against A. J. Foyt and Johnny Rutherford and Gordon Johncock, men as tough as oil and rubber. Her antagonist, Bobby Unser, also had been entered but his car had broken down in the morning trials. Bobby Unser had branded Janet Guthrie's presence as a "publicity stunt" but his male chauvinism was softening.

"I most certainly will apologize," Unser was saying, "if she qualifies at Indianapolis."

No Door on the Partition

In the morning, A. J. Foyt had gone out of his way to welcome Janet Guthrie to what had been a man's world. "That," she would say later, "is a big guy." And now Janet Guthrie really had entered that man's world. She was in a small blue cement-block room behind the scoreboard for the drivers' meeting. The cement floor had been washed down with a hose. But the room never was intended for a female driver. At one end was a partition with a wash basin and a toilet, but no door.

"By then," she would say later, "I didn't feel any hostile vibrations."

Some of the drivers had her autograph programs. Another gave her a friendly pat on the leg. And another casually dropped his asbestos pants below his shorts as he changed his shirt. Not long after that she was described as a "lovely bundle of courage" by George Hamid Jr., the promoter, during the introduction of the drivers. She had qualified 14th with a speed of 156.886 miles per hour. She and A. J. Foyt, the pole-sitter with 166.307 m.p.h., were the only drivers accorded the opportunity to speak to the gathering of 16,232 spectators at the speedway where the architecture is Ebbets Field colonial. After a visit to the ladies' room, she was in her car and Hamid had the microphone again.

"Janet and Gentlemen," the promoter announced to the 22 drivers, "start your engines."

"I would have been happier," she said later, "to hear, 'Championship drivers, start your engines.'"

With a roar, the cars moved down the gray straightaway in front of the grandstand. Moments later, after two warmup laps on the mile-and-one-half track, the race was on. Lap after lap, Janet Guthrie streaked along. Shortly after her first pit stop to refuel, one of her pit crew began shouting.

"She's coming back in," he was yelling. "I couldn't hear why but she's coming back in."

The chinstrap on her helmet had loosened. But one of her mechanics couldn't fix it properly.

"Of all the dumb things that I never had happen to me before in my whole life," she would say later. "I've always used a parachute jumper's buckle but I never tried to stuff something through there. That sip of Gaterade at the pit was just enough to loosen the buckle."

A. J. Was Walking

But she was driving and A. J. Foyt was not. His engine had blown. And there was A. J. Foyt walking past Janet Guthrie's pit area while she buzzed down the straightaway. Soon she was in for two new front tires. Later trying to stay out of a faster car's way, she spun. She slid onto what drivers call "the marbles," meaning the sand on the low side of the track. Moments later, her car's gear box was damaged.

"I lost fourth gear," she was saying now in the pit area. "The parts made a hole in the transmission."

After her 79 laps, she had been running 11th among the 14 cars that were still in the 200-mile race, and she would be classified 15th. A. J. Foyt was classified 18th.

"How do you feel?" she was asked.

"Frustrated," she quickly replied.

In her smooth, sophisticated manner, she talked to several newsmen for a few minutes, then returned to her van.

"I'm going," she said, "to comb my hair."

Moments later, the race over, she was walking to a news conference when she noticed Johnny Rutherford talking on the public-address system.

"Do you," she asked a companion, "know who won?"

"I think Johnny Rutherford did," she was informed.

"It sounds like it, doesn't it," Janet Guthrie said.

Decisions...decisions...Make your decision

PALL MALL

PALL MALL GOLD 100's. The great taste of fine Pall Mall tobaccos. Not too strong, not too light. Not too long. Tastes just right.

Warning: The Surgeon General Has Determined That Cigarette Smoking Is Dangerous to Your Health.

20 mg. "tar", 1.4 mg. nicotine av. per cigarette, FTC Report Nov. '75.

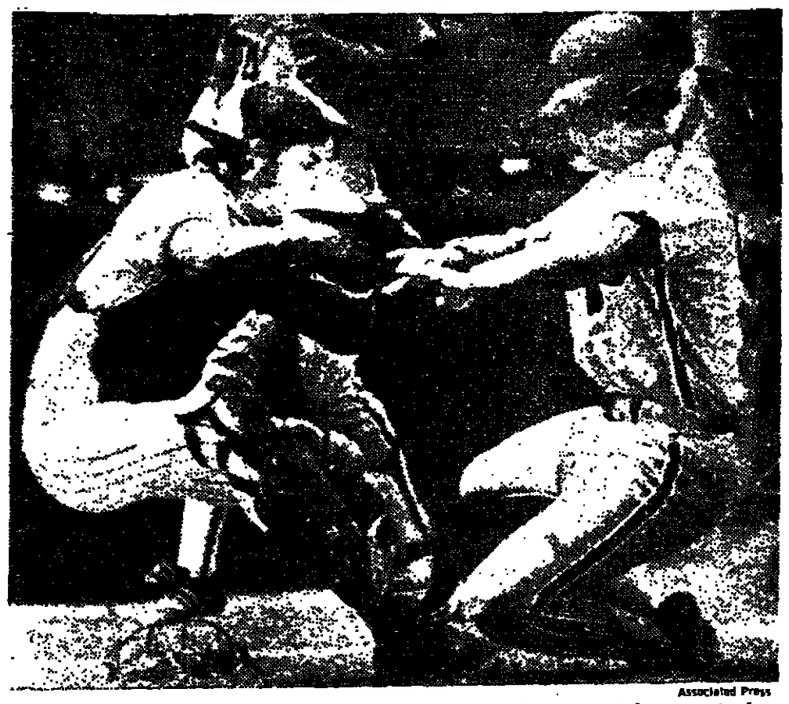

Associated Press

Bob Boone of the Phillies barreling home in the second inning at Atlanta yesterday. The Braves' catcher, Vic Correll, was knocked over, but held on to make the out.

Phils Top Braves; Dodgers Win 9th Straig

By THOMAS ROGERS

Philadelphia Phils' fans, the ones who go out to the ball park to watch their heroes in action, may not believe it. But, although they have won only three of nine games in Veterans Stadium, the Phils are in first place in the National League's Eastern Division.

While the Mets were splitting a doubleheader yesterday, the Phils passed them with an 8-2 triumph over the Braves in Atlanta. It was Philadelphia's seventh straight road victory and its eighth of nine this season. The Braves, last in the Western Division, lost for the seventh straight time.

"This was just our day and it's going to be our day a lot more because we've got a great ball club," said Mike Schmidt, the slugger who again had much to do with the Phils' triumph.

The hard-hitting third baseman, who leads the major leagues in home runs with 12, lashed three hits, including a two-run double that highlighted a four-run second inning. The hit off Andy Messersmith raised his runs-batted-in total to 23.

Messersmith, losing his second decision since joining the Braves three weeks ago, contributed four walks and a wild pitch to Philadelphia's big inning. The former Los Angeles Dodger, who became a free agent, allowed four hits, walked six and fanned four in seven innings.

Jim Kaat, who blanked the Braves for six innings before a two-run seventh chased him, picked up his second victory against one loss.

NATIONAL LEAGUE

Dodgers 3, Cardinals 1

AT LOS ANGELES — The Dodgers registered their ninth straight victory, breaking a 1-1 tie in the seventh inning on Bill Buckner's squeeze bunt that scored Steve Garvey.

Padres 4, Pirates 2

AT SAN DIEGO—Randy Jones checked the Pirates on six hits to become the first major league pitcher to win five games. The left-hander used just 85 pitches and at one point retired 14 straight Pirates.

Expos 8, Reds 4 (16 inns.)

AT CINCINNATI — Barry Foote hit a bases-loaded single with two out in the 16th and Pepe Mangual followed with a two-run double to drop the Reds into a virtual tie with the Dodgers for first place in the Western Division. Earlier the Reds had picked up two runs on Pete Rose's first homer of the season and the 125th of his career. Gary Carter drove home Montreal's first three runs with two singles and a home run.

Cubs 6, Giants 5 (14 inns.)
Cubs 6, Giants 5 (11 inns.)

AT SAN FRANCISCO — Randy Hunley's pinch sacrifice fly in the 11th inning gave the Chicago Cubs a 6-5 victory over the San Francisco Giants and a sweep of their doubleheader. Jose Cardenal cracked a run-scoring single in the 14th inning and finished with six hits and four runs batted in as the Cubs won the opener by the identical score. In the finale, Chicago loaded thet bases in the 11th on singles by Rick Monday and Champ Summers around a walk. Hundley then flied deep to center with one out. San Francisco had tied it, 5-5, in the ninth, scoring on a sacrifice fly by Chris Speier and a force-out by Gary Matthews.

Baseball Roundup

AMERICAN LEAGUE

Rangers 6, Red Sox 3

AT ARLINGTON, Tex. — The Rangers, the leaders in the Western Division, completed a four-game sweep of the Red Sox as Gaylord Perry (3-2) pitched a seven-hitter. After the Red Sox took a 3-0 lead on home runs by Dwight Evans and Bernie Carbo, the Rangers rallied against Luis Tiant, who suffered his first loss after three victories.

A's 6, Orioles 2 (1st)
Orioles 4, A's 3 (2d)

AT BALTIMORE — Reggie Jackson, added to the Orioles' roster earlier in the day, played in the second game and brought home the run in the sixth inning a sharp groundout. Kingleton then drove in the winning run from third with a sacrifice fly to the Orioles a split in opener, Vida Blue en personal three-game streak by tossing a hitter. His support cam a two-run homer by Williams, the 416th career, and a solo Joe Rudi off Ross Gr

Indians 12, Angels 2
Angels 5, Indians

AT CLEVELAND — opener, an error by nia's Bruce Bochte base opened the wa four-run Cleveland in broke a 4-4 tie. Rudi and Rico Carty hit for the Indians. In the game, Bobby Bonds an Remy each drove in as the Angels sal split. The second ga delayed by rain for and eight minutes in inning. Jim Brewe came on in relief fornia and pitched innings of strong relief his second triumph.

Major League Box Scores

FIRST GAME

OAKLAND (A.) BALTIMORE (A.)

	ab	r	h	bi		ab	r	h	bi
North cf	4	1	1	0	Harper dh	4	0	0	0
Campaneris rf	3	1	0	0	Blair cf	4	0	1	0
Rudi lf	3	2	1	1	Grich 2b	3	0	0	0
Tenace lf	0	0	0	0	LMay 1b	3	1	1	1
Bando 1b	4	0	1	1	Mora rf	4	0	1	0
M.Mallon 1b	0	0	0	0	Singleton lf	3	1	0	0
Bando 3b	3	1	0	0	DDuncan c	4	0	2	0
B.Williams dh	4	1	1	0	BRobinson 3b	3	0	3	0
Conigliaro ss	3	0	0	0	Belanger ss	4	0	0	0
Garner 2b	3	0	0	0	Grimsley p	0	0	0	0
Haney c	3	0	0	0	Dalzanor p	0	0	0	0
Blue p	0	0	0	0					
	0	0	0	0					
Total	30	6	4	4	Total	33	2	7	1

Oakland . . . . . 020 103 000—6
Baltimore . . . . . 010 000 001—2

E—Grimsley. DP—Oakland 1, Baltimore 1. LOB—Baltimore 7. HR—B.Williams (1), L.May (1), Rudi (3). SB—Blair. S—C.Washington.

	IP	H	R	ER	BB	SO
Blue (W,2-3)	9	7	2	2	3	4
Grimsley (L,0-2)	5	3	6	4	2	2
D.Alexander	4	1	0	0	0	1

WP—Blue. T—2:11.

SECOND GAME

OAKLAND (A.) BALTIMORE (A.)

	ab	r	h	bi		ab	r	h	bi
North cf	3	1	0	0	Blair cf	4	1	1	0
Campaneris rf	4	0	1	0	Grich 2b	4	1	2	0
Rudi lf	4	0	1	0	Alex ss	3	1	2	0
Bando 1b	4	0	1	0	LMay 1b	4	1	0	0
Bando 3b	4	0	0	0	Pedrosian rf	4	0	1	1
B.Williams dh	4	0	0	0	Singleton lf	3	0	0	1
Conigliaro ss	4	0	0	0	Bumry dh	0	0	0	0
Garner 2b	3	1	1	0	Rettenmund rf	0	0	0	0
Haney c	3	1	1	0	DeJesus 3b	3	0	0	0
M.Mallon ph	1	0	0	0	Belanger ss	3	0	0	0
Norris p	0	0	0	0	Cuellar c	0	0	0	0
Abbott p	0	0	0	0	Cuellar p	0	0	0	0
Lindblad p	0	0	0	0					
Fingers p	0	0	0	0					
Total	34	3	7	3	Total	29	4	7	4

Oakland . . . . . 030 000 000—3
Baltimore . . . . . 200 002 00x—4

E—Haney. DP—Baltimore 1. LOB—Oakland 5, Baltimore 5. 2B—C.Washington, L.May. HR—Grich (1). SB—Bando. S—Mayberry, Belanger. SF—Singleton.

	IP	H	R	ER	BB	SO
Norris	1-3	3	2	2	1	0
Abbott (L,0-1)	4-2-3	2	2	2	0	1
Lindblad	2-1-3	1	0	0	0	1
Fingers	2-3	0	0	0	0	1
Cuellar	1-2-3	4	3	3	2	0
Cuellar (W,1-0)	7-1-3	2	0	0	0	4

HBP—by Fingers (Belanger). WP—Abbott. PB—Hendricks. T—2:07. A—24,805.

ST. LOUIS (N.) LOS ANGELES (N.)

	ab	r	h	bi		ab	r	h	bi
Brock lf	5	1	2	0	HCrisp lf	3	0	0	0
Harris 1b	4	0	0	0	Mota ph	1	0	0	0
M.Rivera lf	4	0	1	0	Buckner lf	4	0	0	0
Simmons c	4	0	2	1	Sizemore 2b	4	0	2	0
McMullen 1b	4	0	1	0	Baker cf	4	1	2	0
McCrawford rf	3	0	1	0	Garvey 1b	4	2	2	1
Hernandez 3b	4	0	0	0	Cey 3b	4	0	1	0
LBernazard ss	3	0	1	0	Hale rf	3	0	0	0
Alvarado ph	1	0	0	0	Lopes 2b	3	0	1	0
McMullen p	2	0	1	0	Auerbach ss	3	0	1	0
Hargrove p	0	0	0	0	Rhoden p	0	0	0	0
Forsselle p	0	0	0	0	Baylor ph	1	0	1	1
SSmith ph	0	0	0	0					
Total	34	1	9	1	Total	30	3	10	3

St. Louis . . . . . 100 000 000—1
Los Angeles . . . . . 000 100 11x—3

E—Sizemore. LOB—St. Louis 9, Los Angeles 5. 2B—Cey. HR—Garvey (1). SB—Brock, Garvey. S—McClaine.

	IP	H	R	ER	BB	SO
McMullen (L,2-2)	6-2-3	8	2	2	2	4
Hrabosky	1-1-3	0	0	0	0	0
Forsselle	1	1	1	1	0	1
Rhoden (W,2-0)	9	9	1	1	2	7

T—3:05. A—33,335.

PITTSBURGH (N.) SAN DIEGO (N.)

	ab	r	h	bi		ab	r	h	bi
Stennett 2b	4	0	0	0	Turner lf	4	1	2	0
Sanguillen c	4	0	2	0	Fuentes 2b	4	0	1	0
E.Robinson cf	4	0	1	0	W.Davis cf	4	1	2	1
Stargell 1b	4	0	0	0	McCovey 1b	2	1	1	0
Zisk rf	4	0	2	0	Ivie 1b	0	0	0	0
DParker rf	4	0	0	0	DoRader 3b	4	1	1	3
Hebner 3b	3	0	0	0	Winfield rf	3	0	1	0
Mangrona ss	2	0	0	0	H.Torres ss	3	0	1	0
Ashburn ph	1	0	0	0	Kendall c	3	0	1	0
Candelaria p	0	0	0	0	Rjones p	4	0	0	0
Merritt p	0	0	0	0					
Tekulve p	0	0	0	0					
Hernandez p	0	0	0	0					
Helms ss	1	0	1	0					
Total	32	2	6	2	Total	33	4	10	4

Pittsburgh . . . . . 000 000 101—2
San Diego . . . . . 000 004 00x—4

E—H.Torres. DP—Pittsburgh 1, San Diego 1. LOB—Pittsburgh 4, San Diego 8. 2B—Sanguillen, Zisk. 3B—Turner, W.Davis. HR—DoRader (1). SB—H.Torres, Winfield. SF—Zisk.

	IP	H	R	ER	BB	SO
Medich (L,1-3)	5-1-3	7	4	4	2	2
Tekulve	1-1-3	2	0	0	1	0
Hernandez	1-1-3	0	0	0	0	0
Giusti	1	1	0	0	1	1
R.Jones (W,5-1)	9	6	2	2	0	1

PB—Sanguillen. T—2:07. A—21,702.

FIRST GAME

CALIFORNIA (A.) CLEVELAND (A.)

	ab	r	h	bi		ab	r	h	bi
PTorres rf	3	1	1	0	Manning cf	5	1	2	0
Remy 2b	4	1	1	0	Franco 2b	4	0	0	0
Bonds rf	3	0	0	0	BBell 3b	5	2	1	1
Mallory dh	3	1	1	0	Carty dh	4	2	2	2
Bochte 1b	4	0	1	0	Hendrick lf	3	1	1	0
Lahoud lf	3	0	0	0	Spikes rf	3	1	0	0
Chalk 3b	3	0	1	0	Howard 1b	3	0	1	1
Kimborn c	4	0	0	0	Ashby c	1	0	1	1
Ramirez ss	2	0	0	0	Duffy ss	4	0	2	1
BSmith ss	2	0	1	0	JBrown p	0	0	0	0
Hassler p	0	0	0	0	Bosley p	0	0	0	0
Dunning p	0	0	0	0					
Monge p	0	0	0	0					
Total	31	3	9	3	Total	31	12	10	8

California . . . . . 011 010 000—3
Cleveland . . . . . 012 041 02x—12

E—Remy, Bochte, Chalk, B.Smith. DP—California 2, Cleveland 3. LOB—California 8, Cleveland 3. 2B—Mellon, Howard 2. 3B—Duffy. HR—P.Torres (1), B.Bell (2), Carty (2). SB—Remy, Chalk, Kuiper. SF—Howard, Mellon, Ashby.

	IP	H	R	ER	BB	SO
Hassler (L,0-3)	4-2-3	6	7	3	3	1
Dunning	2-0-3	4	3	2	1	1
Monge	0-2-3	0	0	0	0	1
J.Brown (W,2-0)	4-1-3	2	3	2	4	3
Bosley	2-2-3	1	0	0	1	2

PB—Ashby. T—2:31.

SECOND GAME

CALIFORNIA (A.) CLEVELAND (A.)

	ab	r	h	bi		ab	r	h	bi
Coluccio lf	2	1	0	0	Manning cf	5	0	0	0
J.Santana c	0	0	0	0	Hendrick 2b	4	1	1	0
Remy 2b	3	1	1	0	BBell 3b	4	1	1	1
Bonds rf	3	1	1	0	Carty dh	4	1	3	0
Mallory dh	3	0	2	0	Spikes lf	4	0	2	0
Bochte 1b	3	0	0	0	Howard 1b	3	0	0	0
Rudi rf	0	0	0	0	Johnson rf	3	0	0	0
Lahoud lf	3	0	0	0	Duffy ss	3	0	1	0
Chalk 3b	3	0	1	0	Hood c	3	0	1	0
Kimborn c	3	0	0	0	Bonnell p	0	0	0	0
Ramirez ss	3	0	1	0	Dobson p	0	0	0	0
Hassler p	0	0	0	0	Eckersley p	0	0	0	0
Dunning p	0	0	0	0					
Bernard p	0	0	0	0					
Total	30	5	8	0	Total	34	4	10	1

California . . . . . 000 101 000—5
Cleveland . . . . . 003 000 010—4

E—Duffy. DP—California 1, Cleveland 1. LOB—California 13, Cleveland 8. 2B—Carty, Hendrick, Mellon. 3B—Collins. HR—Remy. S—Ramirez 2. SF—Hermann. CF—Remy.

	IP	H	R	ER	BB	SO
Kirkwood	4	7	3	3	1	1
Brewer (W,2-0)	4-1-3	1	1	1	1	2
Dixon	2-2-3	0	0	0	0	0
Abbey (L,1-1)	1-1-2	2	3	3	4	0
Hood	2	1	0	0	1	2
Kern	2-2-3	3	1	1	2	3
LaPorta	3	2	0	0	3	5

Save—Dixon (1). T—3:02. A—15,038.

BOSTON (A.) TEXAS (A.)

	ab	r	h	bi		ab	r	h	bi
Carbo dh	4	1	1	0	Mulliniks rf	3	0	1	0
Doyle 2b	4	0	0	0	Pendleton lf	4	1	0	0
Lynn cf	4	0	2	0	Harrelson ss	4	0	0	0
Fisk lf	4	0	0	0	Harrah ss	4	0	0	0
Petrocelli 3b	4	0	1	0	Surhoff rf	4	1	2	3
Cooper c	4	0	0	0	Bonnemo cf	0	0	0	0
Burleson ss	2	1	2	0	Hovell 3b	4	0	2	0
Tyrell p	0	0	0	0	Grieve dh	4	1	1	1
Moret p	0	0	0	0	Smalley 2b	2	0	0	0
					Sundberg c	3	1	1	0
					Blyleven p	2	0	0	0
					JEllis p	0	0	0	0
					GPerry p	0	0	0	0
Total	33	3	7	3	Total	33	6	12	6

Boston . . . . . 002 000 000—3
Texas . . . . . 000 012 03x—6

E—Burleson. DP—Boston 2. LOB—Boston 3, Texas 4. 3B—Lynn. HR—D.Evans (3), Grieve (1), Harrelson (1), Bonnemo (1). SB—Carbo (2). S—Burleson. SF—Montague.

	IP	H	R	ER	BB	SO
Tiant (L,3-1)	7-2-3	10	6	6	2	5
Moret	1-1-3	2	0	0	0	0
G.Perry (W,2-2)	9	7	3	3	0	6

T—2:39. A—24,464.

PHILADELPHIA (N.) ATLANTA (N.)

	ab	r	h	bi		ab	r	h	bi
DCash 2b	5	1	0	0	Royster 2b	3	0	0	0
Hutton 1b	4	1	2	1	DEvans 3b	3	1	0	0
Schmidt 3b	4	1	3	2	MPerez 2b	4	0	1	0
Oberkfell lf	3	1	1	1	Wynn lf	3	0	1	0
Johnstone rf	3	1	0	0	EWilliams 1b	3	0	1	0
Garber p	0	0	0	0	DMay rf	1	0	0	0
GMaddox rf	4	1	1	1	Henderson rf	4	1	0	0
Boone c	3	0	0	0	Parlorek rf	3	1	1	1
Harmon ss	3	1	0	1	Office cf	1	0	0	0
Kaat p	3	0	0	0	Correll c	3	0	1	1
Underwood p	0	0	0	0	Crowley ph	1	0	0	0
Martin rf	1	1	1	0	Chaney ss	2	0	0	0
					Lacy 2b	1	0	0	0
					Mosersmith p	3	0	1	0
					Gaston ph	1	0	0	0
					DOrton p	0	0	0	0
					ESosa p	0	0	0	0
					Devine p	0	0	0	0
Total	33	8	3	6	Total	33	2	7	2

Philadelphia . . . . . 040 000 004—8
Atlanta . . . . . 000 000 200—2

E—Henderson. Mosersmith, Devine. DP—Philadelphia 1, Atlanta 1. LOB—Philadelphia 8, Atlanta 6. 2B—Schmidt 2, M.Perez, Correll, Martin. 3B—Parlorek. SB—C.Maddox, S.Garber. SF—G.Maddox, G.Maddox.

	IP	H	R	ER	BB	SO
Kaat (W,2-1)	6-1-3	6	2	2	1	3
Underwood	2-0	0	0	0	1	1
Garber	2	1	0	0	0	1
Mosersmith (L,0-2)	7	4	4	4	4	4
DaCanton	2-0	0	0	0	2	0
E.Sosa	2-0	4	3	1	0	1
Devine	2-0	0	0	0	0	0

Save—Garber (2). WP—Mosersmith.
Balk—DaCanton. T—2:17. A—20,479

SECOND GAME

CHICAGO (N.) SAN FRANCISCO (N.)

	ab	r	h	bi		ab	r	h	bi
Monday rf	6	2	2	0	DThomas 2b	5	1	1	0
Cardenal lf	7	3	6	4	Speier ss	7	1	2	0
Madlock 3b	3	0	0	0	Mercer cf	6	0	4	1
JMorales rf	7	0	1	0	Matthews lf	5	0	0	0
LaCock 1b	5	0	1	1	Montanez 1b	7	0	2	1
Trillo 2b	6	0	1	0	Reitz 3b	7	1	3	0
Hundley c	3	1	0	0	Joshua cf	4	0	0	0
Fletcher pr	0	0	0	0	C.Robinson pr	0	0	0	0
Matlingly c	2	0	0	0	Sadek c	2	0	0	0
Rosello ss	3	1	1	1	Maricela p	1	0	0	0
Zamora p	2	0	0	0	Driessen ph	1	0	0	0
Wallis ph	1	0	1	0	Dalverros ph	1	0	0	0
Knowles p	0	0	0	0	CWilliams p	0	0	0	0
Garman p	0	0	0	0	Herndon ph	1	0	0	0
Thornton ph	1	0	0	0	Moffitt p	0	0	0	0
Frailing p	0	0	0	0	EArnold ph	1	0	0	0
					Heaverlo p	0	0	0	0
					Lavelle p	2	0	1	0
Total	48	6	14	6	Total	55	5	15	5

Cubs . . . . . 000 000 000 01—6
Giants . . . . . 001 012 000 00—5

E—Hundley. DP—Chicago 2, San Francisco 4. LOB—Chicago 10, San Francisco 11. 2B—Cardenal, Rosello, Mercer, Hill, Speier, 3B—Monday, Wallis. HP—Hill (1). SB—D.Thomas (2), Cardenal (3), Speier. S—Frailing.

	IP	H	R	ER	BB	SO
Zamora	6	9	4	4	1	3
Knowles	2-1-3	2	1	1	2	1
Garman	1-2-3	2	0	0	0	1
Lavelle (W,1-0)	3	3	0	0	0	1
Mc.Jefferson	5	3	5	5	3	3
C.Williams	1	0	0	0	1	0
Moffitt	2	0	0	0	1	0
Heaverlo	1	1	0	0	1	1
Lavelle (L,1-1)	5	3	1	1	3	2

HBP—by Knowles (D.Thomas). WP—Moffitt. T—4:45.

SECOND GAME

CHICAGO (N.) SAN FRANCISCO (N.)

	ab	r	h	bi		ab	r	h	bi
Monday lf	4	1	1	1	DThomas 2b	3	1	1	0
Kelleher ss	3	0	1	0	Speier ss	4	0	2	2
Walton ph	1	0	0	0	Mc.Cover cf	5	0	2	0
Pastore rf	0	1	0	0	Matthews lf	5	2	1	1
Madlock 3b	3	0	2	0	Montanez 1b	5	0	1	0
Summers lf	5	1	1	0	Reitz 3b	5	0	1	0
Thornton 1b	3	0	0	0	DuPower c	5	0	1	1
Gorman 2b	1	0	0	0	Hebner ph	1	0	0	0
Knowles p	0	0	0	0	Gaccione ph	1	0	0	0
Hundley ph	0	0	0	0	LRobinson 2b	1	0	1	0
J.Rauschel p	0	0	0	0	DAcosta p	1	0	0	0
LaCock rf	4	0	0	1	Heaverlo p	0	0	0	0
Trillo 2b	4	1	1	0	Joshua ph	1	0	1	0
Matlingly c	4	1	1	0	C.Williams p	0	0	0	0
P.Rauschel p	2	0	0	0	EArnold ph	1	0	0	0
Madams ph	1	0	0	0	Moffitt p	0	0	0	0
L.Crosby p	0	0	0	0	Dalverros ph	0	1	0	0
Schultz p	0	0	0	0	Minton p	1	0	0	0
Cardenal rf	5	2	1	0					
Total	39	6	9	6	Total	44	5	13	5

Chicago . . . . . 00 010 011 01—6
San Francisco . . . . . 100 101 002 00—5

E—LaCock 2. DP—Chicago 1. LOB—Chicago 13, San Francisco 13. 2B—Madlock, Speier, Mc.Cover. HP—Summers (1). SB—Madlock, D.Thomas. S—Kelleher. SF—Speier 2, Monday, Hundley.

	IP	H	R	ER	BB	SO
P.Rauschel	5	5	2	1	2	0
L.Crosby	1-2-3	1	1	1	1	0
Schultz	1-1-3	2	0	0	0	0
Minton	1-2-3	2	2	2	0	1
Knowles (W,2-1)	1-2-3	0	0	0	0	1
J.Rauschel	1	1	0	0	1	1
DAcosta	4-2-3	7	3	3	3	5
Heaverlo	1-1-3	0	0	0	0	1
C.Williams	1	0	0	0	0	1
Moffitt	3	3	1	1	0	2
Minton (L,0-1)	2	2	1	1	1	0

Save—R.Reuschel (1). HBP—by Garman (Monday). T—2:16. A—17,035.

MONTREAL (N.) CINCINNATI (N.)

	ab	r	h	bi		ab	r	h	bi
JWhite rf	4	3	1	1	Rose 3b	3	1	2	3
Brittner rf	3	0	0	0	Griffey rf	3	0	4	0
Colbert 1b	4	1	1	0	Morgan 2b	4	1	1	0
Jorgensen 1b	2	0	0	0	Flynn 2b	3	0	1	0
JMorales ph	1	0	0	0	TPerez 1b	6	0	0	1
Foote c	2	1	1	2	Bench c	4	1	3	0
Carter c	3	1	1	3	Yuhnebel pr	0	0	0	0
JManuel lf	4	0	1	2	Zachry p	1	0	0	0
Mackanin 2b	3	0	0	0	Gullett ph	1	0	0	0
Foli ss	3	0	1	0	Darcy p	1	0	0	0
Parrish 3b	4	1	1	0	GFoster cf	7	0	1	1
Dwyer lf	4	0	1	0	Bailey lf	3	0	2	0
Fryman p	3	0	0	0	Geronimo cf	5	0	0	0
DMurray p	0	0	0	0	Concepcion ss	5	0	0	0
Rivera ph	1	0	0	0	Billingham p	2	0	1	0
Warthen p	0	0	0	0	Armbrstr ph	1	1	1	0
Granger p	0	0	0	0	McEnany p	0	0	0	0
Valentine ph	1	0	0	0	Eastwick p	0	0	0	0
Sinhouse p	1	1	1	0	Driessen ph	1	0	0	0
					Borbon p	0	0	0	0
					Lum ph	0	0	0	0
					Plummer c	2	0	0	0
Total	61	8	16	8	Total	65	4	18	4

Expos . . . 100 000 111 000 4—8
Reds . . . 010 000 300 000 0—4

E—Billingham. Concepcion, Rose. DP—Montreal 1, Cincinnati 2. LOB—Montreal 13, Cincinnati 19. 2B—Bench, Griffey. Sinhouse 1 (Manuel). 3B—Morgan. HP—Carter (2), Rose (1). SB—Griffey. S—Granger.

	IP	H	R	ER	BB	SO
Fryman	6-1-3	10	4	4	1	4
D.Murray	1-2-3	0	0	0	0	1
Warthen	2-1	2	0	0	0	0
Granger	3-1-3	3	0	0	2	0
Sinhouse (W,2-0)	4	3	0	0	2	1
Billingham	7	7	2	1	1	1
McEnaney	0	2	1	1	0	0
Eastwick	2	3	1	1	1	0
Borbon	1	1	0	0	0	0
Zachry	3	0	0	0	2	2
Darcy (L,1-3)	3	3	4	4	2	2

HBP—by Fryman (Rose). WP—Borbon. T—4:27. A—49,285.

FIRST GAME

HOUSTON (N.) METS (N.)

	ab	r	h	bi		ab	r	h	bi
Milborne 2b	5	1	2	2	Boisclair rf	5	0	0	0
Cabell 3b	5	1	1	2	Millan 2b	4	0	1	0
Cedeno cf	4	0	1	1	Unser cf	2	1	0	0
Watson 1b	3	0	2	0	Kranepool lf	4	3	3	1
C.Johnson c	4	0	0	0	Kingman 1b	4	0	0	0
L.Roberts lf	4	0

هكذا من الاصل

Flyers Crush Bruins

By PARTON KEESE
Special to The New York Times

BOSTON, May 2 — The Philadelphia Flyers defied their boisterous reputations tonight, as well as their past performances here, and defeated the Boston Bruins, 5-2, to take a two-to-one lead in the National Hockey League Stanley Cup semifinal series. The Flyers' three goals in the final period broke a 2-2 deadlock and won back in Boston Garden what they had lost in the Spectrum: the home-ice advantage. If each team wins its remaining home games, the Flyers will advance to the Cup final.

"With two teams as evenly matched as these," Coach Fred Cherry of Boston had said before the contest, "you don't see any nonsense going on out there. What's going to decide is a mistake or two or luck."

Luck was right on both sides. Four of the seven goals came on tip-ins or rebounds, the kind of luck the goaltender in the world can't get a chance against. Bruins nearly got the Bruins going was a blunder by Bobby Schultz of the Flyers, who took a dumb penalty that put Boston in command for a short but critical time.

Players had opened the game with Ross Lonsberry's distraction fooling Gilles Gilbert, the Boston Goalie at 14:26 seconds of the first period. Two Bruin penalties coming within 23 seconds of each other, gave the Flyers a two-man advantage for a minute and a half, but brilliant penalty-killing and fine goaltending by Gilbert kept the score 1-0.

Schultz Slashes Doak

Visibly angered by this missed opportunity, Schultz slashed at Gary Doak, who had followed him near the goal. The Flyers' penalty leader lost his poise, he would miss another power-play for his team. To make matters worse, he got into a stick fight with Wayne Cashman on his way to the penalty box for a second penalty.

Having only provided with the first power-play, the Bruins tied the score on Rick Middleton's eighth goal of the playoffs.

Nothing that fighting was a waste of time in playoffs, Schultz explained his momentary deviation this way:

"Doak was trying to goad me into a fight, and I thought I could get him a couple too. But I guessed wrong."

Cashman later put the Bruins ahead by tipping in a Bob Sedestrand's shot from the point, and it appeared the momentum had shifted to the home team, which had lost only twice here in 26 games with Philadelphia.

But came what the Flyers and the players call the "big decider," "the turning point" and the "carry." With less than a minute remaining in the second period, Bill Barber rushed into the Bruin zone, faked his shot out of the play and scored a 25-footer from dead center, beating Gilbert and tying the score at 2-2.

"You never, never does that, never does allow a score in the last minute of a period," Coach Cherry. "It's a cardinal sin in hockey. It took the life out of us. I'll remember this for many years."

1 1 3—5
1 1 0—2

First period—7, Philadelphia, Lonsberry (unassisted), 5:26. 2, Philadelphia, Schultz 3 (Burnett, Parent), 11:09. Second period. 3, Boston, Sedestrand. Boston, 6:51. Third period. 4, Philadelphia, Schultz, Phil, 10:35; Philadelphia, served by Murray, 10:35; Schultz, 10:35.

Penalties—Period—3, Boston, Cashman 1 (Sheppard), 13.56. 4, Philadelphia 5 (Jim Watson, Clarke). Penalties—Hodge, Bos. 4:12; Joe Zanussi, Phil, 7:24.

Power-play goals—Period—5, Philadelphia, Bridgeman (unassisted), 2:11. 6, Philadelphia 9 (Dupont, Clarke), 7:02. Penalties—Bladon, 2 (Bridgeman). Penalties—Dupont, Phil, 12:29; Schultz, 12:29.

Shots on goal: Philadelphia 8-11-7—26. Boston 7-7-14—28.

Goaltender—Philadelphia, Stephenson. Boston, Gilbert.

Scott Standout as Celtics Oust Braves

By SAM GOLDAPER

The offseason trade that had brought Charlie Scott from the Phoenix Suns to the Boston Celtics from Paul Westphal was never more productive than yesterday afternoon in Buffalo.

With Dave Cowens in foul trouble, and the Braves' defense keyed to double-teaming and denying the overpowering center the ball, Scott scored 31 points, 19 in the second half, 13 in the final quarter, and paved the way for a 104-100 Celtic playoff victory.

Pro Basketball

It was the second time in three seasons the Celtics had eliminated the Braves in six games. The triumph put the Celtics into the National Basketball Association Eastern Conference final against the Cleveland Cavaliers. The four-of-seven-game series will open Thursday night in Boston.

The Golden State Warriors, the defending N.B.A. champions, opened play in the Western Conference final with a resounding 128-103 victory over the Phoenix Suns. Rick Barry collected 38 Warrior points.

Scott, who had shot only 38 percent and averaged 14 points in the previous five playoff games, made use of body fakes and some spectacular one-on-one moves to pull up for his short jump shots and layups. He drove past Randy Smith, probably the fastest guard in the league with ease and made 13 of his 24 shots. Smith was playing with five personal fouls and that didn't help him challenge the 6-foot-6-inch Scott.

Scott went into his act midway through the fourth quarter when he scored 9 straight points while Boston was struggling with an 89-88 lead.

Cowens, who was limited to 12 shots, scored 4 points in the first half and 10 in the game, complained, "Everywhere I went, somebody was there."

While Scott got hot in the second half, Bob McAdoo, the Braves' chief offensive threat cooled off considerably. The N.B.A.'s leading scorer the last three seasons, collected only 9 of his 28 points in the second half. He made only three field goals in the second half, one in the third quarter when his team enjoyed 9-point leads three times.

Much of McAdoo's problem was Paul Silas, the Celtic rebounding specialist who played him aggressively. In the third period they got into a shoving match that the officials had to break up.

Silas, who grabbed 18 rebounds and dominated the offensive boards for the Celtics, thought that McAdoo tired because he almost always handled the ball.

"Mac has the ball so much," said Silas, "that even he's going to wear down a little. He's a great, great player."

Tom Heinsohn, the Celtic coach, agreed with Silas.

"The only way you can stop McAdoo," he said, "is just wait till he gets tired from shooting. I thought Randy Smith—the fouls—was a big factor, too. He had to guard Charlie."

The Warriors had complained about the short period of time they were given to start their series against the Suns. They had eliminated the Detroit Pistons in the Western Conference semifinal series Friday night and because of television commitments they were forced to start the series with the Suns yesterday at 11:30 A.M. California time.

If the Warriors were tired, they did not show it. For most of the game they played textbook basketball. They were aggressive, ran the break well, dominated the boards, shut off the middle, shot almost 50 percent and forced the Suns into 30 turnovers. They also made 20 steals.

"They probably thought they had us at an disadvantage because of our short rest," said Barry, "but we're the kind of team that responds to a demanding schedule."

Curtis Perry, the Suns' leading scorer with 22 points, said, "Yeah, I know they were supposed to be tired. That was just some of that Muhammad Ali-type psyche stuff."

The 31-year-old Barry, who had not shot well and averaged 20 points in the Piston series, made 17 of his 31 shots. He scored 18 points in less than 6 minutes and had 26 points at halftime. He also had six steals, seven rebounds and three assists.

The second game will be played Wednesday night in Oakland, Calif.

By then, John MacLeod, the Suns coach, said, "We're going to have to play a good deal harder. The Warriors were so much more aggressive defensively, especially in the first half when we had 18 turnovers. That's a tribute to their defense. Barry does so many things for Golden State. He's just a great player."

Warriors' Box Score

PHOENIX (103)

	min	fgm	fga	ftm	fta	reb	a	pf	pts
Hoard	30	5	7	1	2	9	2	5	11
Perry	35	10	16	2	6	9	2	3	22
Adams	37	6	16	7	8	14	6	3	19
Sobers	16	5	8	1	2	1	1	3	11
Westphal	32	4	11	5	5	3	3	2	13
VanArsdale	25	1	4	3	3	0	2	0	5
Erickson	20	3	8	6	8	4	5	2	12
Lumpkin	17	2	3	0	0	0	1	1	4
Awtrey	11	1	3	0	0	2	0	2	2
Newthorne	11	1	4	0	0	2	1	2	2
Riley	3	0	1	0	0	0	0	1	0
Weitzel	3	0	0	2	2	1	0	1	2
Total	240	38	81	27	36	45	23	25	103

GOLDEN STATE (128)

	min	fgm	fga	ftm	fta	reb	a	pf	pts
Barry	35	17	31	4	5	7	3	4	38
Wilkes	34	7	14	0	0	5	1	2	14
Ray	26	5	7	5	10	11	1	3	15
C. Johnson	22	5	11	3	3	6	2	3	13
Smith	28	7	17	3	5	5	2	4	17
G. Johnson	22	3	5	0	0	0	0	3	6
Williams	27	3	8	0	0	1	6	4	6
Dudley	15	1	4	2	3	4	4	2	4
Davis	22	3	7	5	5	7	2	3	11
Dickey	5	1	1	2	2	0	0	1	4
Hawkins	2	0	0	0	0	0	1	1	0
Total	240	52	105	24	33	55	22	32	128

Phoenix	28	20	24	31	—103
Golden State	30	38	31	29	—128

Referees—Manny Sokol and Don Murphy. Attendance—12,475.

Celtics' Box Score

BOSTON (104)

	min	fgm	fga	ftm	fta	reb	a	pf	pts
Havlicek	32	7	12	0	0	0	6	0	14
Silas	45	5	10	4	6	18	2	4	14
Cowens	44	5	12	0	0	16	7	6	10
White	44	11	28	1	1	3	2	2	23
Scott	43	13	24	5	11	3	6	4	31
Nelson	19	3	4	4	5	3	0	4	10
Sitcom	6	0	2	0	0	0	1	1	0
Kuberski	3	0	2	0	0	0	0	2	0
Ard	4	0	0	2	2	0	0	2	2
Total	240	44	94	16	25	43	26	25	104

BUFFALO (100)

	min	fgm	fga	ftm	fta	reb	a	pf	pts
McMillian	36	4	10	4	4	5	7	3	12
Shumate	46	3	8	1	2	16	3	3	7
McAdoo	48	10	24	8	10	14	6	4	28
Smith	43	11	18	2	3	3	6	5	24
DiGregorio	40	7	10	2	2	2	8	6	16
Charles	13	2	5	0	0	1	1	1	4
Adams	3	1	2	1	0	0	0	1	3
Schlueter	2	0	0	0	0	0	0	2	0
Gibbs	9	2	2	2	2	0	0	2	6
Total	240	40	79	20	24	41	26	27	100

Boston	30	20	27	27	—104
Buffalo	27	38	23	22	—100

Referees—Richie Powers and Darrell Garretson.
Attendance—16,261.

Hunt Set Down, Lauda Wins Race

MADRID, May 2 (UPI)—James Hunt of Britain finished first today in the Grand Prix of Spain but race officials later disqualified him on a technicality and declared Niki Lauda of Austria the winner.

"Hunt and Laffitte [Jacques] have been disqualified," officials said at the end of a jury meeting. Hunt's McLaren team immediately appealed the disqualification, which was that the aerofoil was five-eigths of an inch too wide.

The jury told them the appeal would be considered by the sports commission of the International Automobile Federation "within a month . . . but until it is decided Niki Lauda will be considered the provisional winner."

The jury met after officials checked all cars that finished the race.

"Unfortunately, in the case of the McLaren of James Hunt and the Ligier of Jacques Laffitte certain irregularities were found that infringed the regulation of the international sports commission regarding the width of the aerofoil," a jury statement said.

Hunt, 29 years old, pushed his three-year-old McLaren past Lauda's new Ferrari in the 32d of 75 laps. He finished 31 seconds ahead of the defending world champion, who wore an orthopedic corset to protect a cracked rib.

The Ferrari team said it had nothing to do with the jury decision. "We did not lodge any protest," a team official, Daniele Andetto, said. "Ferrari never lodges protests . . . but Hunt's car was found to be illegal."

The appeal was lodged by Eddy Mayer, manager of the McLaren team.

"They picked on an obscure rule that was introduced for no good reason," he told reporters. "It has nothing to do with safety."

The aerofoil uses the air to keep the speeding cars stable and down on the road. Laffitte's disqualification did not seem to matter much. The Frenchman was placed 12th among the 13 finishers in a field of 24.

Hunt's disqualification moved Gunnar Nilsson of Sweden, a newcomer to Formula One racing, into second place. It gave Carlos Reutemann of Argentina third place, Chris Amon of New Zealand fourth and Carlos Pace of Brazil fifth. It also changed the world championship standing, increasing Lauda's total to 33. He was followed by Patrick Depailler with 10, Clay Regazzoni of Switzerland with 9, Jochen Mass of West Germany with 7 and Nilsson and Hunt with 6.

THE LEADERS

*1—Niki Lauda, Austria, Ferrari, 75 laps or 158.6 miles in one hour 42 minutes 51.40 seconds; average speed 98.1 miles per hour.
2—Gunnar Nilsson, Sweden, Lotus, 1:43:08.45.
3—Carlos Reutemann, Argentina, Brabham.
4—Chris Amon, New Zealand, Ensign.
5—Carlos Pace, Brazil, Brabham.
6—Jacques Ickx, Belgium, Williams.
7—Tom Pryce, Great Britain, Shadow.
8—Alan Jones, Great Britain, Surtees.
9—Pierre Leclerc, France, Williams.
*James Hunt, Britain, McLaren, finished first in 1:42:20.43 but was disqualified for illegal aerofoil.

Baker Sets Speed Record

TALLADEGA, Ala., May 2 (AP)—Buddy Baker set a NASCAR speed record today in winning the Winston 500 Grand National stock car race. It also was his third straight victory of the big Alabama International Motor Speedway.

Baker averaged 169.887 miles per hour in a Ford bettering the National Association for Stock Car Auto Racing mark of 167.247. The previous record was set by Cale Yarborough, who finished second today, at Daytona Beach, Fla., in 1968. Baker's time is the fastest for any 500-mile race.

Baker, who won $21,985 for finishing first, drove the 500 miles in exactly three hours. After 9 of the 188 laps, he was averaging 157.846 m.p.h., a track record for that distance. After Yarborough came Bobby Allison, Richard Petty and Donnie Allison.

THE LEADERS

1—Buddy Baker, Ford, 188; $22,725.
2—Cale Yarborough, Chevrolet, 188; $19,670.
3—Bobby Allison, Mercury, 187; $14,960.
4—Richard Petty, Dodge, 186; $13,805.
5—Terry Ryan, Chevrolet, 184; $6,435.
6—Cecil Gordon, Chevrolet, 184; $6,560.
7—Donnie Allison, Chevrolet, 184; $5,400.
8—Bruce Hill, Chevrolet, 182; $5,390.
9—Dave Marcis, Dodge, 182; $9,050.
10—Bill Champion, Ford, 180; $4,370.

Playoff Results

N.L. Playoffs

QUARTERFINAL ROUND
Islanders vs. Montreal
May 1—Mont. 3, Islanders 2.
May 2—Mont. 4, Islanders 3.
May 4—Mont. 3, Islanders 2.
May 6—At Nassau Coliseum, 8 P.M.
May 8—At Montreal, 8 P.M.*
May 11—At Nassau Coliseum, 8 P.M.*
May 13—At Montreal, 8 P.M.*

W.H.A. Playoffs

Houston vs. New England
May 5—At Houston.
May 7—At Houston.
May 9—At New England.
May 11—At New England.
May 13—At Houston.*
May 15—At New England.*
May 16—At Houston.*

Calgary vs. Winnipeg
April 23—Win. 6, Calg. 1.
April 25—Win. 3, Calg. 2.
April 28—Win. 6, Calg. 3.
April 30—Calg. 7, Wins. 3.
May 2—At Winnipeg.
May 4—At Calgary.*
May 5—At Winnipeg.*
*If necessary.

Boston vs. Cleveland
May 6—At Boston, 7:30 P.M.
May 9—At Boston, 1:40 P.M.
May 11—At Cleveland, 11 P.M.
May 14—At Cleveland, 9 P.M.
May 16—At Boston (time to be announced).*
May 18—At Cleveland (time to be announced).*
May 21—At Boston (time to be announced).*

A.B.A. Playoffs

CHAMPIONSHIP
Nets vs. Denver
May 1—Nets 120, Denver 118.
May 4—At Denver, 9:30 P.M.
May 6—At Nets, 8 P.M.
May 8—At Nets, 2:30 P.M.
May 10—At Denver, 8:05 P.M.
May 13—At Nets, 8 P.M.*
May 16—At Denver (Time to be announced)*
*If necessary

Miss McMillen Ties Mark in 220-Dash

COLLEGE PARK, Md., May 3 (AP)—Michelle McMillen of Brooklyn College tied the Association of Intercollegiate Athletics for Women record for the 220-yard dash today, and was named the outstanding performer in the fourth annual Maryland invitation women's track meet.

In addition to Miss McMillen's record-tying time of 24.2 seconds, Morgan State University's mile relay team set an A.I.A.W. record. Lisa Batch, Paulette Clagon, Paula Clagon and Yvette Coleman smashed the previous record of 3:55.5 set by Iowa State in 1974 with a 3:48 mark.

College Results

BASEBALL

Armstrong St. 4		Ga. Southern	3
Buffalo St. 2	(1st)	Eisenhower	1
Buffalo St. 5	(2d)	Eisenhower	4
F.D.U. 16		Iona	14
Princeton 1	(1st)	Army	0
Princeton 8	(2d)	Army	5
So. California 7		Stanford	0
Texas 14		Texas Tech	3

LACROSSE

Boston College 20		Springfield	0
Cornell 19		Yale	5

French, Irish Horses Triumph in Rome

ROME, May 2 (UPI)—Gilles Bertrand de Balanda rode Bearn to France's first victory of the 44th Rome International Official Horse Show today on the final day in the prize winners' competition.

In the day's opening event, Eddie Macken placed first on Boomerang for Ireland's first victory in the show, dominated by Italians on their home ground.

Miss Rice Ivy Victor

Special to The New York Times

NEW HAVEN, May 2—Top-seeded Linda Rice of Princeton defeated Yale's Sue Graham, 6-0, 7-6, and captured the singles title in the Ivy League women's tennis championships at Yale today. Princeton and Yale tied for the team title.

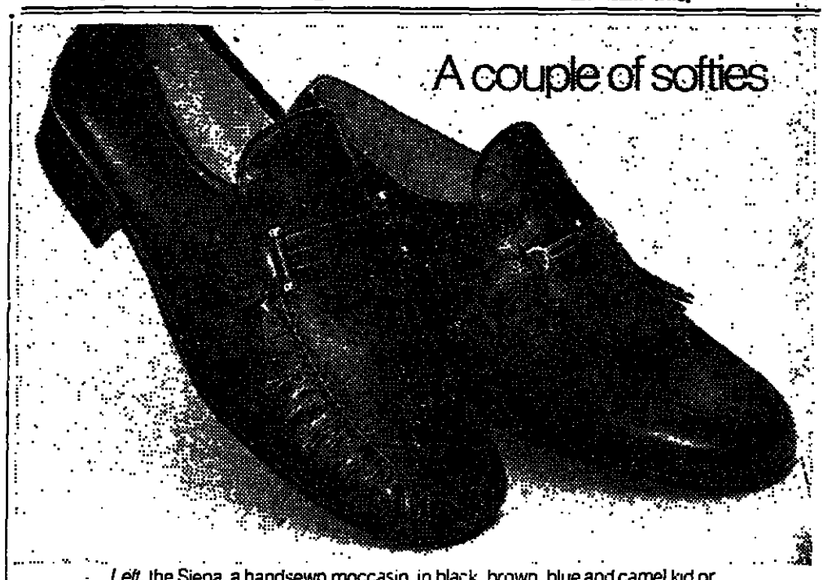

Left, the Siena, a handsewn moccasin, in black, brown, blue and camel kid or brown suede, $69.00. *Right*, the Trento, in black or brown kid, $65.00.

BALLY of Switzerland Shoe Store

For the largest and finest selection of Bally shoes in the metropolitan area visit our stores at
645 Madison Ave. near 59th
Tel. (212) 832-7267,
39th Street and 7th Ave.
Tel. (212) 279-7259,
43rd St. between Mad. and Fifth
Tel. (212) 986-0872

Auto Exchange Auto Exchange Auto Exchange Auto Exchange

Based on Road & Track magazine's consideration of hundreds of 1975 cars:

THERE'S ONLY ONE "BEST CAR IN THE WORLD FOR UNDER $3500.*"

It's not Toyota.
It's not Datsun.
It's not Vega.
It's not Pinto.
It's not Honda.
It's not Fiat.

What makes the Volkswagen Rabbit a winner?

Just about everything.

No other car will give you the combination of economy, performance and interior roominess that you'll find in a Rabbit.

What about economy? 39 miles per gallon on the highway, 25 miles per gallon in the city.

These are the highly impressive EPA estimates of what the Rabbit got with standard transmission in the 1976 EPA tests.

(The mileage you get can vary, depending on how and where you drive, optional equipment, and the condition of your car.)

What about performance? We didn't name it the Rabbit for nothing.

You're propelled from 0 to 50 in only 8.2 seconds.

At that range, a Datsun B-210 is 60% slower than our Rabbit.†

Roominess?

As Road & Track put it: "Its space for passengers and luggage is remarkable."

87% of the space in the car is devoted to functional room. That means the Rabbit has as much head and leg room as some "mid-sized" cars.

Open the large Hatchback, put the rear seat down, and you have more luggage space than in the trunk of a Cadillac Fleetwood.

Economy.
Performance.
Roominess.

There's only one car that can give you the best of all three worlds.

IT'S THE RABBIT

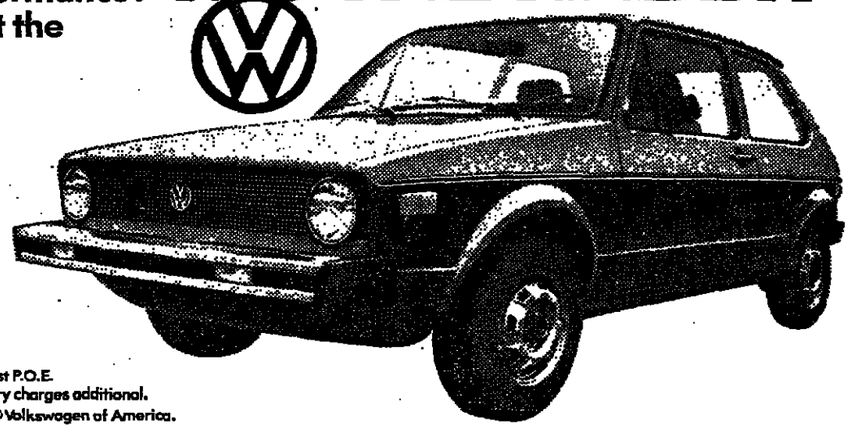

*Suggested 1976 retail price $3,499 East Coast P.O.E. Transportation, local taxes, and dealer delivery charges additional.
†Based on Agbabian Associates test results. © Volkswagen of America.

Visit your N.Y., N.J., and Conn. authorized Volkswagen dealers and find out why there are over 4½ million Volkswagens on the American road today.

See your participating dealer for Pocono Raceway and Lime Rock Park discount tickets.

28,436 at Stadium See Cosmos Lose

By ALEX YANNIS

The New York Cosmos showed off their major problem to 28,436 fans at Yankee Stadium yesterday — they have trouble scoring goals.

Playing well in every other department, the Cosmos bowed to the Chicago Sting, 2-1, in their North American Soccer League home opener.

The man who might solve the problem for the Cosmos was at Yankee Stadium, but he was sitting on the bench in civilian clothes. His name is Giorgio Chinaglia and he could be in uniform on Wednesday night when the Cosmos play the Hartford Bicentennials at the Stadium.

Chinaglia, for whom the Cosmos reportedly paid $500,000, has not been released by the team he played for in Italy. Until the release arrives, he cannot play here.

At times the Cosmos were awesome to watch, with Pelé doing his tricks and his teammates creating opportunity after opportunity. But the final touch (translation: goals) was not there. Pelé had the Cosmos' only goal.

"It's a matter of time before they start going in," the Cosmos' coach, Ken Furphy, said after the match in a gloomy dressing room. "They'll go in."

"We are playing well, but the ball won't go in the net," said the Cosmos' Dave Clements. Clements scored the only goal for the Cosmos in a victory over Miami in their N.A.S.L. opener two weeks ago.

Pele rewarded the big crowd with several moves that had the brilliancy he is renowned for.

On the goal he got a pass from Ramon Mifflin, his former teammate at Santos in Brazil. Pele flicked the ball to his right, then to his left and to his right again in a move that had one defender sprawling and two others almost colliding. He then pushed the ball in the net with his right foot, giving the goalkeeper no chance.

Pele's goal came after 62 minutes of play. The Sting led, 1-0, up to that point on Steve Peplow's goal after 28 minutes. Peplow caught the New York defense off guard and shot the ball to Bob Rigby's right. Peplow beat Rigby again after 11:56 of overtime for the winning goal.

Pele roamed the midfield most of the first half, but played strictly as a striker toward the end of the game. Several headers and shots by Pele were saved by Mervyn Cawston, the Chicago goalkeeper, or narrowly missed the target.

The Cosmos' defense made one mistake and it cost them the game.

A long pass from the Chicago area reached Keith Eddy, the captain of the Cosmos, deep in his own territory. Eddy slipped, fell and Peplow stepped in to take the gift. Bobby Smith and Rigby tried to prevent the inevitable, but couldn't. Peplow pushed the ball past Rigby for the winner.

"I feel sick and very sorry for everybody else," Eddy said afterward. "It happened to me before and probably will happen again."

The New York Times/Paul Hosefros

Pelé battling for the ball with Jimmy Kelly of Chicago

Elder Takes Golf by Shot In Houston

Continued From Page 45

been in second place after 36 holes, eliminated himself with a quintuple bogey—a 9 on the par-4 second hole. It was an application of Murphy's Law — anything that can go wrong will go wrong.

Elder started early from the 10th tee at seven under. He took the lead with birdies on 10, 13 and 15 (the 15th was the hole where Burns, eventually, was to give away the tournament).

After the 15th Elder could not buy a putt for birdie, and then he lost ground with a bogey on No. 6.

Meanwhile, Burns had birdied Nos. 1, 2 and 4 and had taken the lead.

Elder's make-or-break hole was No. 9, the 18th of his last round. He hit a fine drive past those of his playing partners, John Mahaffey and Coody, and then he hit a 9-iron four feet from the pin. As he walked up the hill to the green the gallery was yelling, "Go get 'em, Lee!"

Elder looked sure of himself as he ran in that putt for birdie, but as he said later, "I was shaking like a leaf on a tree." He also was smoking a cigarette, a habit he has been trying to curb.

Up to Burns

When he left the golf course Elder was 10 under par and Burns was 11 under. There was nothing more Elder could do; the rest was up to Burns.

In the press room Elder was talking about catching a 5:55 flight home to Washington. Just as a reporter suggested sticking around for a possible playoff, Burns bogeyed No. 12 and fell back to a tie at 10 under. Elder uttered a weak "O.K."

Minutes later Elder was talking o nthe phone with his wife, Rose, in Washington when he saw, on the television screen, Burns take three-putts and a bogey 4 on the 15th hole.

Even the playoff possibility disappeared when Burns missed a three-foot putt that would have given him a birdie and tied it up again on 16, and it was all over when Burns three-putted the 17th to drop to eight under par.

Elder had not been playing very well early this season, but he did have sixth and eighth places in March and a tie for fourth at New Orleans. "In the last four weeks," he said, "I've had some good shots at winning."

Houston Golf Scores

Lee Elder	70	72	67	69—278	$40,000
Forrest Fezler	67	71	74	67—279	22,800
George Burns	68	70	70	72—280	11,300
Wally Armstrong	67	69	72	72—280	11,300
Lee Trevino	70	70	70	71—281	7,700
Miller Barber	72	69	69	71—281	7,700
Ed Sneed	69	70	70	73—282	5,900
Barry Jaeckel	69	69	72	72—282	5,900
Mark Hayes	67	74	70	71—282	5,900
Bruce Devlin	69	70	72	72—283	4,600
Gil Morgan	71	70	71	71—283	4,600
Charles Coody	70	72	67	74—283	4,600
Bill Massengale	70	70	73	71—284	3,700
Lou Graham	71	70	74	69—284	3,700
Ray Floyd	71	72	71	71—285	3,000
John Mahaffey	72	70	73	70—285	3,000
Hubert Green	69	68	77	71—285	3,000
Alan Tapie	69	74	70	72—285	3,000
Bobby Wadkins	69	73	78	65—285	3,000
Bill Rogers	67	73	73	73—286	2,300
Mike Hill	71	70	70	75—286	2,300
John Lister	71	73	70	73—287	1,625
John Toepel	72	71	72	72—287	1,625
Peter Oosterhuis	72	72	72	71—287	1,625
Dave Hill	69	74	72	72—287	1,625
Kermit Zarley	69	75	70	74—288	1,390
Dick Rhyan	73	69	72	74—288	1,390
John Gentile	67	71	74	74—288	1,390
Steve Melnyk	74	70	75	69—288	1,390
Bobby Walzel	69	71	74	74—288	1,390
Bobby Nichols	72	69	71	76—288	1,390
Lyn Lott	70	72	74	72—288	1,390
Rod Funseth	71	71	71	75—288	1,390
Dennie Meyer	69	75	74	71—289	1,080
Gary Wintz	70	73	73	73—289	1,080
Richard Crawford	72	68	75	74—289	1,080

Bold Forbes Gives Barrera Pleasure

Continued From Page 45

part of thoroughbred racing's Triple Crown. The 1½-mile Belmont Stakes on June 5 completes the series.

"I don't think they'll ever beat us again," said Firestone, whose colt had won nine straight races going into the 1¼-mile Derby. "I hope they come to Pimlico. We'll show up there. It's a three-inning ballgame, and I'm looking forward to the next two innings."

So is Jolley, but he wasn't talking about it. Like Hector, he went into seclusion today, meditating in a tack room instead of a tent. When he finally emerged, it was only to inform the press he was "too busy" to discuss what happened yesterday.

Was he wondering if Braulio Baeza's strangle-hold ride on Honest Pleasure in the Blue Grass Stakes had left his colt "short" for the Derby? Would he go to a new jockey for the Preakness? Jolley wasn't saying.

Later, while he was seeing his wife and children off for New York at the airport, Jolley called the Derby a "puzzling" race.

"The other horse ran fast early," the trainer said, "but the last quarter was very slow. He was trying to stop, but our colt just couldn't catch him. Baeza was right where I wanted him to be."

Whatever the case, the time for pre-Derby trivia was passed: How the winner of the second Derby wound up pulling a wagon, how this long shot or that long shot would be flying while rivals were staggering in the 102d Derby, how it costs Kentucky breeders $25 just to paint a 16-foot section of white fence.

The key fact was that Kentucky-bred Bold Forbes had won the Derby wire to wire under Angel Cordero, beating Florida-bred Honest Pleasure by a length. Third-place Elocutionist was expected to join those two in the Preakness, while fourth-place Amano headed for California.

Barrera had words of gratitude for his jockey, his veterinarian (Dr. Alex Harthill) and his colt's owner, Estaban Rodriguez Tizol. He also praised Sgt. Gary Wall, the 28-year-old National Guardsman who used his helmet to scoop up a smoke grenade thrown onto the track in midstretch during the running of the Derby.

"If he don't pick it up," said the trainer, "there could have been a tragedy here. He's a very brave man."

Barrera plans to send a letter to the National Guard, a present to the sergeant.

Meanwhile, some of the biggest horse laughs are coming from Fasig-Tipton Company, the New York-based auctioneers, and The Stallion Station, a breeding farm in Lexington, Ky., owned and managed by Harold Snowden and Lou Doherty. Fasig-Tipton sold the top three Derby finishers. The Stallion Station stands the sires of the first, third and fourth finishers.

Belmont Entries

Horses listed in order of post positions
Letter designates OTB listing

FIRST—$8,500, cl., 4YO and up, 6F.

	Wt.	Jockeys	Prob. Odds
A-Glorious Ruler	*108	Velez	10-1
B-T G For Elnel	117	———	3-1
C-I'm a Gama	113	Tartaglia	20-1
D-Nonie W.	113	Pujano	20-1
E-Mrs. Herman	113	Montoya	30-1
F-Penesto	117	R. Turcotte	3-1
G-Bold Chopper	117	J. Vasquez	8-1
H-Loud Cry	*112	J. Martin	6-1
I-Sarmaletta	113	Hernandez	15-1
J-Closed Chapter	*108	Martens	20-1
K-Jamie Dorm	*112	J. Martin	10-1
L-Miss Windswept	117	R. Turcotte	20-1
M-Kitchie's Girl	115	Amy	8-1
N-uGlmrous Miss	*108	Velez	6-1
O-uFlng Her Oats	*108	Velez	4-1

u—Coupled: Glamourous Miss-Feeling Her Oats.

SECOND—$6,000, cl., 3YO and up, 6F.

	Wt.	Jockeys	Prob. Odds
A-Fast and Strong	111	Amy	3-1
B-Sky Messenger	111	E. Maple	20-1
C-uSlaw	113	J. Vasquez	5-1
D-Prement	113	Hernandez	8-1
E-vDouble Bag	113	R. Turcotte	6-1
F-vKoo Shayne	113	R. Turcotte	6-1
G-Confetti 2nd	124	Day	4-1
H-Luce Line	109	Imparato	10-1
I-On the Pegs	*103	Vellez	20-1
J-Onion Soup	120	Imparato	10-1
K-Pound of Luck	113	Avila	10-1
L-Campus Hit	*106	J. Martin	20-1
M-uNoble Truxt'n	*113	J. Martin	5-1
N-Michl of Monk	*106	Whitley	6-1
O-wComico	120	Ruane	8-1
P-Twitch	120	Berberena	8-1
Q-wDelics Apple	122	Ruane	8-1
R-Top of the Hill	113	R. Turcotte	6-1

u—Coupled: Slaw-Noble Truxton. v—Coupled Double Bag-Koo Shayne. w—Coupled Comico-Delicious Apple.

THIRD—$7,500, cl., 3 and 4YO, 6F.

	Wt.	Jockeys	Prob. Odds
A-Beautiful Flower	119	Amy	6-1
B-Fast Freedom	113	R. Turcotte	3-1
C-Morning Sunshine	113	———	10-1
D-Royal Feature	113	Ruane	5-2
E-Sangay	123	———	10-1
F-Nosyhole	*108	Martens	3-1
G-Grv Dwn Prncss	109	Montoya	6-1
H-Miss Lori T	*108	Velez	6-1

FOURTH—$12,000, allow., 3YO and up, 6F.

	Wt.	Jockeys	Prob. Odds
A-Student Leader	110	Velasquez	20-1
B-Optimistic Deb	110	Berberena	8-1
C-Light Frost	110	P. Turcotte	5-1
D-Desiree	110	A. Cordero Jr.	5-1
E-Promised One	*115	Velez	6-1
F-Majestic Medlin	120	Baeza	5-1
G-Glut's Kin	110	E. Maple	4-1
H-Sarah Mack	110	Casey	6-1

FIFTH—$9,500, cl., 4YO and up, 1⅛M (chute).

	Wt.	Jockeys	Prob. Odds
A-Shelby County	113	J. Vasquez	8-1
B-Barra O' Hara	117	Hernandez	2-1
C-Flavius III	112	Martens	15-1
D-Sturdy Union	117	Amy	5-1
E-O'Rei II	113	Venezia	20-1
F-No Distress	117	Venezia	4-1
G-Sir Alfred	*106	Whitley	8-1
H-Restless Puler	111	Montoya	10-1
I-Tall and Stately	*114	Martens	5-1

SIXTH—$15,000, cl., 4YO and up, 6f.

	Wt.	Jockeys	Prob. Odds
A-uCane Pole	117	Imparato	6-1
B-vJudgmatic	117	E. Maple	2-1
C-Kalona	117	R. Turcotte	20-1
D-vHandsome N.	113	Hernandez	2-1
E-Pres de Tu	113	P. Turcotte	6-1
F-Gay Pierre	*112	Velez	5-1
G-Still Sailing	115	———	10-1
H-u-Trumpeter S.	117	A. Cordero Jr.	6-1
I-Kralos	*103	Martens	4-1
J-Vanlstorio	*108	J. Martin	15-1
K-Split Infinitive	113	Amy	10-1

u—Coupled: Cane Pole-Trumpeter Swan; v—coupled. Judgmatic-Handsome Native.

SEVENTH—$12,000, allow., 3YO and up, 6f.

	Wt.	Jockeys	Prob. Odds
A-Medal of Valor	120	———	10-1
B-Stark Winter	113	Amy	4-1
C-Sailor's Wife	*103	Gilbort	5-1
D-Stolen Time	120	Rujano	8-1
E-Wing Flutter	120	———	10-1
F-In the Park	*115	J. Martin	4-1
G-MissCreamPuff	*105	Whitley	15-1
H-Shanghai Mary	113	J. Vasquez	2-1

EIGHTH—Vagrancy H'cap, $50,000 added, 3YO and up, 7f.

	Wt.	Jockeys	Prob. Odds
A-Honorable Miss	126	J. Vasquez	7-5
B-My Juliet	127	Velasquez	2-1
C-Shy Dawn	119	P. Turcotte	5-1
D-Illiterate	110	Imparato	20-1
E-Proud Delta	122	Velasquez	5-1
F-Fudara	116	Baeza	20-1
G-Beyond Pessns	113	Velez	10-1
H-Sailing On	116	R. L. Smith	20-1

NINTH—$5,000, cl., 4YO and up, 7f.

	Wt.	Jockeys	Prob. Odds
A-Fright'dKnight	*114	J. Martin	6-1
B-Code of Ethics	117	———	8-1
C-uSocial Endvour	113	Berberena	20-1
D-vLast Tango	115	Hernandez	10-1
E-Snowy Tiger	113	———	20-1
F-Skloom	*112	Martens	3-1
G-Old Man River	*103	Kenny	20-1
H-Flight of Apollo	115	J. Vasquez	8-1
I-Tabulate	117	J. Vasquez	5-1
J-Picks Jet	111	Montoya	6-1
K-King Empire II	113	Rujano	20-1
L-Mr. Vannie	117	Day	10-1
M-uGo Double	115	Berberena	20-1
N-Colin Clout	115	A. Cordero Jr.	10-1
O-Positive Ruler	117	R. Turcotte	6-1
P-Wayward Red	117	Rujano	8-1
Q-De Lite Jr.	117	E. Maple	2-1
R-vBonus Bonus	113	Venezia	10-1

u—Coupled: Social Endeavour-Go Double; v—Coupled: Last Tango-Bonus Bonus.

*Apprentice allowance claimed.

Yonkers Raceway Entries

Horses listed in order of post positions
Letter designates OTB listing.

FIRST—$5,000, trot, Class C-1, mile.

	Prob. Odds
A—Olympian Speed (H. Filion) (MS)	3-1
B—Campfire Hanover (G. Sholty)	4-1
C—French Mischief (D. Insko)	6-1
D—Scnga Happy (G. Phalen)	5-1
E—Alice Victor (R. Thomas) (MS)	10-1
F—Speedy Marsha (J. Faraldo)	6-1
G—Sesoui Sensation (L. Fontaine)	5-1
H—Integrity (W. Myer)	8-1
*I—Pompano Madam (S. King Jr.)	—
*J—Sandy Lobell (D. Insko)	—

SECOND—$7,000, pace, Class C-3, mile.

	Prob. Odds
A—Lustron Hanover (M. Metcalfe) (MS)	8-1
B—Graylin Charlie (L. Fontaine) (MS)	8-1
C—Armor Hill (W. Bresnahan) (MS)	4-1
D—Tubelo Zero (D. Insko) (MS)	3-1
E—Jay Beechwood (D. Dancer) (MS)	5-1
F—Prairie Fashion (D. Dunckley) (MS)	4-1
G—Terry Lobell (B. Steall) (MS)	8-1
H—Red Fury (M. Santa Maria) (MS)	6-1
*I—Patrick Lobell (D. Insko) (MS)	—

THIRD—$6,000, pace, 3YO, mile.

	Prob. Odds
A—Vegas Star (D. Dancer) (MS)	5-1
B—Hobby Time (F. Tagariello) (MS)	8-1
C—Bye Bye Timbo (F. Popfinger) (MS)	5-1
D—Inches (J. Dupuis) (MS)	4-1
E—Scuba Diver (G. Sholty)	4-1
F—Chief Van (L. Van Ostrand) (MS)	3-1
G—Call Back (W. Haughton)	5-1
H—Charging Thru (M. Metcalfe) (MS)	15-1
*I—Romeo's Apple (D. Insko) (MS)	—

FOURTH—$7,500, pace, cl., mile.

	Prob. Odds
A—Blitz Hill (M. Dokey) (MS)	6-1
B—Meadow Skip (Hen. Filion) (MS)	4-1
C—Guy Daniel (R. Cormier) (MS)	3-1
D—Brave (J. Chapman) (MS)	4-1
E—Shadydale Supreme (H. Filion) (MS)	4-1
F—Neutrino (R. Vitrano) (MS)	10-1
G—Noble Tar (L. Fontaine) (MS)	10-1
H—Joannes Romeo (P. Appel) (MS)	12-1

FIFTH—$7,500, pace, Class C-3, mile.

	Prob. Odds
A—Fritz Overlook (N. Dauplaise) (MS)	7-2
B—Bonnie Time Best (D. Dancer) (MS)	8-1
C—Mister Osage (L. Fontaine)	3-1
D—Lieut Harkie (J. Faraldo) (MS)	6-1
E—Racing Marvel (B. Steall) (MS)	5-1
F—Doctor Voss (J. Chapman) (MS)	8-1
G—Willard (J. Tallman) (MS)	5-1
H—Rebel Patrick (G. Procino) (MS)	10-1
*I—Wichita N (Hen. Filion) (MS)	—
*J—Tom Lobell (M. Dokey)	—

SIXTH—$8,000 pace, Class C-1, mile.

	Prob. Odds
A—Suave Yankee (D. Insko) (MS)	5-1
B—Lainey Dexter (C. Galbraith) (MS)	6-1
C—Counsel Day (N. Dauplaise) (MS)	4-1
D—Jefferson General (J. Chapman) (MS)	3-1
E—Kevin Scott (M. Dokey) (MS)	8-1
F—Carstone (J. Dupuis)	6-1
G—Right Baron (G. Porcino) (MS)	6-1
H—Culver Pence (D. Dunckley) (MS)	6-1
*I—Buddy D (J. Edmonds) (MS)	—

SEVENTH—$7,500, pace, cl., mile.

	Prob. Odds
A—Golden Gill (H. Filion) (MS)	5-1
B—Atheist (B. Steall) (MS)	5-1
C—First Customer (R. Cormier) (MS)	6-1
D—Mount Cook (D. Insko) (MS)	4-1
E—Bachelor Blue (J. Tallman) (MS)	3-1
F—Thomas Pic (J. Chapman) (MS)	6-1
G—Dashing Blu (M. Dokey) (MS)	8-1
H—Hurrying Hoosier (R. Rash) (MS)	10-1

EIGHTH—$9,000, pace, Class B-2, mile.

	Prob. Odds
A—Mayme Noles (M. Dokey) (MS)	5-1
B—Anne's Shadow (D. Insko) (MS)	4-1
C—Besta Fella (R. Cormier) (MS)	3-1
D—Romulus Major (J. Edmonds) (MS)	5-1
E—Dear Ann (J. Chapman) (MS)	7-2
F—Winning Andy (H. Filion) (MS)	6-1
G—Paula Scott N (L. Fontaine) (MS)	8-1

NINTH—$8,500, pace, Class B-3, mile.

	Prob. Odds
A—Sudden Sam (N. Dauplaise)	7-2
B—Old Salt (J. Chapman) (MS)	8-1
C—Tutti Frutti (C. Galbraith) (MS)	8-1
D—Counter Butler (H. Filion) (MS)	4-1
E—Nova Hill (R. Cormier) (MS)	5-1
F—Kellytuck Larry (M. Dokey) (MS)	3-1
G—Pin Cushion (D. Insko)	6-1
H—Four Oaks Chief (L. Fontaine) (MS)	15-1
*I—Say No More (L. Fontaine) (MS)	—

*Also eligible
(MS) Modified sulky.

Oxford Dimly Remembers Turmoil of the Pa

Continued From Page 33

refectories and their beds are made by retainers.

"It's very decadent," said Mr. Norton. "I adore the place."

"A lot of the anachronisms are very appealing," Miss Townsend said.

In a bow to the egalitarianism of the age, a number of students admitted to guilt feelings over attending so elitist a university. "But all universities are elitist anyway," said the 19-year-old Mr. Powell. "If you're going to be elitist, why not go to the best?"

Although Britain's raging inflation is rapidly shrinking the value of the student maintenance grants—a maximum of about $1,500 a year —the university continues its policy of discouraging undergraduates from taking jobs and forbidding graduate students to do so.

Students know that even in a period of attrition in the job market, coming from Oxford gives an applicant an edge. It helps the Oxford graduate maintain what Frank Stoner, one of Oxford's rare dropouts, called the trational "quiet confidence, not rash arrogance." The self-assurance of Oxford students is striking to Americans studying or teaching here, and sometimes even Oxford dons who studied here. "That's not a very intelligent thing to say," an undergraduate recently told Dr. Lukes in a tutorial session.

Despite the obvious pleasure students take in Oxford, there is frequent criticism of the curriculum and the ambiance. "I don't like the social composition," said Al Bradshaw, a sociology student. "It's too much a finishing school for the upper classes.

"The history course hasn't been changed in 100 years," said Mr. Powell. "The attitude is, 'If it was good enough for Gladstone it's good enough for us.'"

But Dr. Lukes and an American colleague, W. L. Weinstein, said that under the pressures of the student movement of the late 1960's the classical philosophy-politics-economics program was turned into a "supermarket of electives." They said a faculty committee is studying ways of restoring coherence to the program.

Behind their quiet confidence, Oxford students betray the same deep concern over the shape of the world that is expressed more vociferously at other universities. Loss of confidence not only in the British Government and opposition, but in all governments and world focuses of power, is widespread.

On Communism and America

Neither Soviet nor Chinese Communism has many followers here, but one undergraduate commented: "We used to think that the West was better, but now people are beginning to wonder."

"America," Miss Townsend said, "is perhaps not the most disliked country, but it is universally held in bad odor."

In addition to the commonly held negative views on American involvement in developing countries and disclosures about activities of Central Intelligence Agency, a number of students criticized American opposition to the possible participation of Western Communist parties in the governments of their countries.

The distance between the United States and Western Europe is held to be widening, but no enthusiasm was expressed about the idea of a united Europe as a major world power.

Oxford continues to be regarded by many students as the traditional breeding ground of Birtain's leaders, and a number of students openly declare leadership to be their aim.

"There is such blatant self-interest among those who take politics seriously," said Miss Townsend. "I say to myself, 'Christ, in 20 years they may be the government of this country.'" The thought gave her no joy.

"I suppose if there is a revolution it will be organized by Oxford men," said Mr. Powell, with a shudder.

But even possible future revolutionaries appear to be keeping the tone genteel, in contrast with the revolution-ary students on the [continent]. The difference be[came] clear to Dr. Lukes [...] when a lecture he [...] Nanterre, a radical[...]ed campus of Paris [...]ty, was invaded by [...] students.

"You are not polite[...]" Lukes, who has been [...] to the student [...] said in amazement. The [dis]rupters were equally [...] At their university [...]ness between radical [stu]dents and the faculty [...]nished in 1968 and [...] been restored.

What's in a name?

Everything, if it's Foot-Joy.

The name tells you that you'll be getting the [...] shoes made with the precise care and skill that Foot-Joy [...] have been famous for since 1857.

And that is true whether you choose from over 68 [...] Foot-Joy golf shoes for men and women or from a wide sele[ction] Foot-Joy tennis shoes, street shoes and casual shoes.

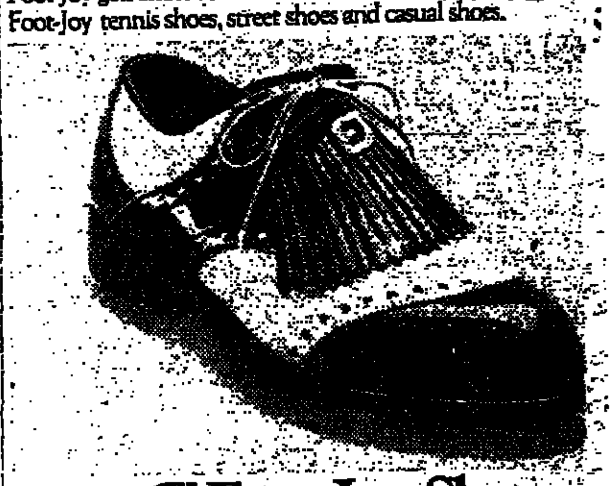

Foot-Joy Shop
15 E. 48th St., N.Y.C. PL 3-8522
Foot-Joy golf and street shoes also available at golf professional

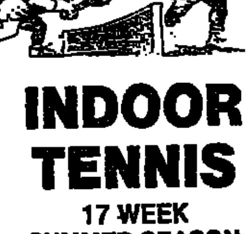

INDOOR TENNIS
17 WEEK SUMMER SEASON
$250-$350 per season court
Ask about flexible time plan
•PRIVATE & GROUP LESSONS AVAILABLE

'76-'77 Winter Season
Good News!! We are now taking reservations for the '76-'77 winter season and still have some prime hours available.

The Wall St. Racquet Club
Foot of Wall & East River
(FREE PARKING)
952-0760

Boats & Accessories 3800

For Sale 3802

1975 16' CHECKMATE
Evinrude silver starflight motor and Holsclaw trailer $4,500. 516-221-7998

'75 Sea Ray 24' Weekender
233HP, trim tabs, I/O Flushomatic, etc. $14,500. Eves 516-546-4092.

46' SPORT FISHERMAN, Egg Harbor '71, diesels, fully eqpd, many extras. Superb cond. After 5, 914-793-5931.

WHEELER 52' Yacht Fisherman F/B 671 diesels. Excellent fish/cruise. Call (201) 899-2155 dir

CHRIS CRAFT 55' Motor Yacht Rebuilt diesels. Much equipment. 1 owner boat. (201) 899-2155 dir

Sailboats and Auxiliaries 3804

1974 CRUISING CAL 35' SLOOP
Diesel, many extras, auto pilot, furling Genoa & main. Asking $45,000 Ft. Lauderdale 305-523-0078

NEW O-DAY 32 DIESEL
DEALER DEMO. PRICED TO SELL
Call (803) 798-0550

24' ISLANDER BAHAMA F/G Cruising sloop, excel cond, DS, RDF, coal stove RF no. 9 hp Volvo, $5500; 215 688 0821

ETCHELLS 22, 30' Fiberglass Sailboat, all racing gear, incl trlr. Askg $7,300. (516) 365-9243

Marinas, Docking & Storage 3818

MARINA FOR LEASE
Marina for long term lease; in densely populated area, edge of small city; fresh and salt water; surrounding acreage for lease or sale. Ideal for individuals or developer. Write owner, P.O. Box 124, Crowley, Louisiana 70526

DOGS, CATS AND OTHER PETS 3900

Dogs 3902

DACHSHUND STD. AKC REG. 5 healthy Puppies, all shots, 7 wks old. (201)482-3842 call 12 to 6pm

ENGLISH Springer Spaniel Pups, AKC, champ sired, show stock, healthy, adorable. Call 201-257-6422.

GERMAN SHORT HAIR POINTER pups, AKC top Dual CH pedigree, for show field and home loving. 212-327-3433

GORDON SETTERS Champion sired Windrock's Hickory Smoke lines, show prospects. Call 717-421-7488

ROTTWEILERS-AKC
Championship bloodlines
436-8043

SIBERIAN HUSKY
With Papers, 8 wks, shots, wormed
3 males/1 female 516-431-7209

YORKSHIRE Terrier, Female, long haired, 7 mo old, paper trained, comes w/3 grooming tickets, licensed-papers, $200. Wknds & aft 6pm wkdys 235-6036

Cats 3904

BURMESE SABLE KITTENS, 12 weeks, CFA reg, champ, health & temperml gntd, $150, shipping prepd. 404-432-6571.

AUTOMOBILE EXCHANGE
Selling your car? To place your ad call OX 5-3311

NOW LEASE A BRAND NEW ECONOMICAL '76 CHEVROLET NOVA

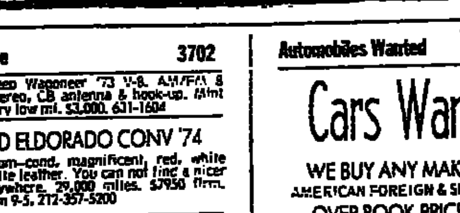

6 MONTH SUMMER LEASE
2 DOOR SEDANS
6 cyl. including Air Conditioning, Automatic Transmission, Power Steering, AM Radio, Tinted Windshield, Vinyl Interior and Exterior Decor Package.
only $199 per month for 6 months
or $249 per month including maintenance and insurance
Other fine cars also available
THE Curry CORPORATION
established 1921
212 MU 2-5630
914 SC 5-3500
727 Central Ave., Scarsdale, N.Y.
A NATIONWIDE SERVICE LEASING ALL TYPES OF EQUIPMENT

SALES•LEASES
VOLVO
MARTIN'S BMW
HONDA
BMW NOT AVAIL. IN BRONX
2nd AV. (67 St.) 249-6700
11th AV. (49 St.) 586-0780
1965 JEROME, BX. 731-5700

RENT-A-CA[R]
UNLIMITED FRE[E]
MILEAGE $15
COMPACT Fri-Ba. SUN.5 P.M. TO EXCL. HLDYS
LT1-616[...]

WOLF
'75 VOLVO
NEW 242S Excl. prep. & trans.
$5195
MANHATTAN
273 Lafayette St. • 226-4664

WOL[F]
Jaguar PEUGEOT TRIUM[PH]
273 Lafayette St. 226-466[...]
427 E. 60th St. 593-250[0]

For Sale 3702

AMC Jeep Wagoneer '73 V-8, AM/FM 8 track stereo, CB antenna & hook-up. Almt cond-very low mi. $3,000. 631-1604

CAD ELDORADO CONV '74
Showroom-cond. magnificent, red, white top, white leather. You can not find a nicer one anywhere. 20,000 miles. $7950 firm. Call Mon 9-5. 212-357-5200

CADILLAC CONVERT '76
50 mi, white w/red int, every option avail incl fuel inj. $25,000 Gary, dir, days 992-4720; eves 516-621-0744

Cadillac '75 Eldorado Convt
Mint cond, chauffeur driven, under 5,000 mi. Asking $12,500. Please make offers. Mon-Fri 11AM-5PM 212-679-9358

CADILLAC '74 Sedan De Ville, 4 dr, brn, bel top, bei leath interior, showroom cond, stereo$4750 9-5PM DLR, 410 E 61St, TE 8-9000

CADILLAC, Eldorado convertible, 1974, excel cond, 17,000 mi, AM/FM, digital clock, rear defroster, power antenna & climate control. $7800. 516 628-8593

CADILLAC '73 Sed De Ville, turq, wht top/wht int, stereo $3650 9-5PM DLR, 410 E 61 St. TE 8-9000

CADILLAC 1969 Fleetwood, all power, all new replacements, mech. perfect, $1000. Call 212-444-4438.

CADILLAC '75 ELDORADO CONV
Magnificent all white beauty. Last of its kind. $15,500. (201) 791-3759

DODGE '76 ASPEN
Loaded, PW, Pwr seats, steel-belted radials, A/C, 700 miles. $4595, at Waldorf Chrys-Plym. 375-7700.

FORD 75, ELITE, $3995
Coupe, air cond, fully equipped!
UNIVERSAL FORD
40-40 Nthern Blvd, L.I. City ST 6-1660

FORD MAVERICK 1974
low mi, good cond, A/C, ps, radio, Radials $2,800. Aft 4PM 628-5896.

FORD PINTO Runabout 1974, A/c, AM/FM, deluxe decor, low mileage, like new, sacrifice. Call 212-539-4398.

FORD MAVERICK '75
2 Dr Auto Trans, Power Strng, Lsng Co. (212) 580-9209

Lincoln Cont. Mark IV '74
White & brwn. Spring special. Fully powered, AM/FM stereo tape. 33,000 mi. Like new. $6,950. 201-777-3350

LINCOLN '73, 4 dr, 33,000 mi, blue, blue top, brown leather inter, stereo, like new condition$3800 9-5PM DLR, 410 E 61 St, TE 8 9000

LINCOLN 1973 Mark IV, low mileage, excellent condition. After 6 pm 516 747-7012

MUSTANG II 1974-Air cond; auto trans, vinyl rf, radials, rear defr. $3,000 Good cond. 516-889-8462; 579-4241

Pontiac 1973 Firebird
Automatic, PS, PB, air conditioning, am-fm 8 track stereo, tint glass, mag wheels, lo mi, excell cond. Asking $2375. Pvt. 544-4901

Pontiac Le Mans '67 Convt
Runs very gd, clean in/out, new convt top. $550. Auto. R&H, p/s, p/b 924-4190

PONTIAC Firebird Esprit '71, 450, fully loaded, am/fm radio, excel cond. $1995. Call 631-1604

PONTIAC '73 Catalina-4 Dr hdtp, vinyl roof, PS PB AM/FM Radio, 38,000 mi. A/C perf cond. New tires $2550. 347-5767

THUNDERBIRD 1971
Fully loaded, appliance wheels, exclnt cond, must see. (914)423-7488

Automobiles Wanted 3706

Cars Wanted
WE BUY ANY MAKE, YEAR
AMERICAN FOREIGN & SPORTS CARS
OVER BOOK PRICES PAID
Mercedes, Jaguars, Porsches compacts, Cadillacs, Lincolns Rolls, Bentleys, BMW'S
SAVE HUNDREDS OF $$
BEFORE YOU SELL, TRADE PHONE US, WE SEND BUYER WITH CASH TO YOUR HOME (IF QUALIFIED)
Embassy Auto Sales
247-6887
1721 BROADWAY, N.Y.C.
BETWEEN 54 & 55 STS

2000 CARS WANTED
NEED CARS FOR EXPORT
1964's to 1976's
Pay Premium Prices
25 MINUTES FROM N.Y. OR L.I. AND WILL DRIVE YOU HOME
435-3800
Brooklyn Auto Sales
45 St corner 18 Ave, Bklyn

Top Cash
We Buy Everything
From a Chevy to a Rolls
Call 731-4300 or 583-1580
Queens Ofce: 212-225-2220
GM CAR CORP., 1745 Jerome Ave., Bx

Automobiles Wanted 3706

GET MORE
For your clean used GM Car, '72 or later. We can pay well because we have buyers waiting. Drive right in for appraisal.
WEST SIDE PONTIAC
4 acres in Mid Manhattan
57 St at 11 Ave 212-397-9400

TOP DOLLAR
We pay the MOST cash for clean low mi cars. See us before you sell or trade. Call George Hughes 757-7400
MIDTWON CHEVROLET 57 & Bdwy NYC

Station Wagons & Buses 3708

FORD 1970 LTD Country Squire Stawagon. Clean in & out. Always garage kept. Runs like new. Forest green w/green matching interior. R&H, PS, PB, gd tires, lo mi. $975. 212-683-5456

FORD 1975, LTD Wagon, 9 pass, PS, PB, A/C, 22,000 miles, excellent cond. $4000. 516-781-7381

PONT '72 SAFARI WAGN A/C PS
WOLF 427 E 60 NYC 593-2500

In one recent week, 702 secretarial jobs were advertised here on the Classified Pages of The New York Times

Antique and Classic Cars 3712

Avanti 1963 R1, excel orig
New Epoxy paint, auto, Stored last 2 yrs. $4900 914-679-8010

CHEVROLET 1950 COUPE
2-door, excel running cond. No dents, no rust. Needs minor restoration. Private-must sacrif-$750. 212-867-0160

MERCEDES '61 190SL
Mech'ly completely new; int/ext completely restored; 2 tops; wht ext & blk lthr int. $6,500. (201)767-3216

Imported & Sports Cars 3720

Alfa Romeo '72 Montreal
Just passed N.J. inspection. AM-FM 8 track tape, stereo, 5000 mi, front and rear disk brake. Best offer. 236-2486.

AUDI '74, 100 LS, air, auto, beige, like new condition$4500 9-5PM DLR, 410 E 61 St, TE 8-9000

AUDI '74 FOX, brown metallic, auto, A/C, AM/FM, radials, garaged, 17,600 mi. Like new. Best offer. 201-696-0656 aft 7 PM

AUDI'S '75-'76 IMMEDIATE DEL
WE WILL NOT BE UNDERSOLD
BAY RIDGE PORSCHE AUDI
66 St & 4 Ave, Bklyn 212-748-3400

BMW '72 2002 TII STICKSHIFT
WOLF 427 E 60 NYC 593-2500

CORVETTE, '75, white, lo mi, automatic, am/fm stereo, A/C, p/windows, brakes, $8,000. 277-3018.

DATSUN-1976, MIRACLE SALE
NEED A CAR IN A HURRY, BRING CHECKBOOK & GO HOME WITH A NEW CAR
200 new cars available to choose from.
Largest Westchester Datsun Dealer
B210 Honeybee $2700
B210 Coupe $3040
710, 2 door standard $3257
710 Wagon $3678
Trucks $3017
280Z $5958
Plus dealer prep & destination.
Daily Rentals Available
YONKERS DATSUN
(914)423-8200

DATSUN '76, PEUGEOT '76
DEALS! DEALS! DEALS! DEALS!
See us BEFORE you buy-SAVE $$$
TRENCHER
105 Glen St, Glen Cove 516-671-5000

FIAT '73, 128 STICKSHIFT
WOLF 427 E 60 NYC 593-2500

JAGUAR 1973 XJ6
Like new, 24,710 miles, Fully powered. Air Cond, in mint condition.
MANHATTAN USED CARS SALES
CHRYSLER CORPORATION
1763 B'way (57th St) 265-7200

JAGUAR-1960 MK. IX, engine 26,000 mi power steering 4 speed, good cond overall. $3000. 914 928 2864 eves.

JAGUAR '72 XJ6 SDN AT AC PS
WOLF 427 E 60 NYC 593-2500

LAMBORGHINI ESPADA 400-1971, $14,500. Will trade. Jack Kerschner-Pontiac Buick & Olds. 717-759-0217

MASERATI BORA '74
Perfect! 8,000 mi 716-442-8059 aft 5

MAZDA '73 RX2 SEDAN AT AC
25 USED MAZDAS IN STOCK
WOLF 427 E 60 NYC 593-2500

Mercedes 1967 250SE Automatic
Dark green, tan int, 6 cyl, fuel inject, Power sunroof, sun visor, fam-rm, deep pile shag carpets, lambskin for seats, radial tires, garage kept. Best offer. 926-0777 or 926-3994

MERCEDES '72 280 SE
Automatic, Air Cond, Very Clean.
BELGRAVE-GREAT NECK
732 Northern Blvd (516) HU 2-1500

MERCEDES 280SL, '69, auto trans, A/C AM/FM, 2 tops, Silver w/blk top, $8000. Eves 6-10pm 201-663-0415

MERCEDES BENZ '66, 220 SEB, auto., fuel injec., lo mi, leather int., very clean, mech exc., $1250. 988-8259.

MERCEDES BENZ 1974
DIESEL, yellow, fully eqpd, $7500. Call 9-5 wkdays (212)246-6650

Imported & Sports Cars

PANTERA '73L
excellent condition, low milea[ge] Best offer over $10,000. 914-762-238[...]

Panteria 1974 GTS
1900 actual miles, only 122 made. M. F/M cassette player. 5 speed with black interior. Like new throu[gh] factory model. $16,000. Owne[r] 482-0611

PEUGEOT WOLF
SALES/SERVICE/LEASING
270 Lafayette St NYC
427 E 60 St. NYC

PORSCHE '70 914-6
58,000 mi, green, sharp, new radia[ls] tm, $6000 firm. 914-338-4434/3229

PORSCHE '60 356B body excel, needs minor mech'l work, many parts, $2200. (212) 449-6663

ROLLS ROYCE '69 CONV
Gar kept, V-8 auto, p/s, p/b, A/C p/w seats, white car, white top red lea[ther] Looks & drives like new Must be see[n] appreciated. Must Sell unable to [...] $24,500 832-1563

ROLLS ROYCE CHESTER MC[...]
Sales-Purchasing-Leasing-Servic[e]
438 E. 92 St 427-8805 10 AM

ROLLS ROYCE-SALES-SERVICE
IMPORTED CARS OF GREENWI[CH]
212-584-2618 203-86[...]

ROLLS ROYCE '75 Silver Shadow L[...] Acrylic white, blue leather & roo[f] RALLYE MTRS, Glen Cove 516-67[...]

ROLLS ROYCE SALES & SERVICE
ROLLSTON MOTORS 8 AM-5[...]
442 E. 92 St, NYC 212-42[...]

VW '71 KARMANN GHIA CO[NV]
automatic 25,000 miles. Body & in[t] very clean. Excellent running cond. [...] 212-751-3683

VOLKSWAGEN BUG 71, 4 spd, radial[s] cond, 27,800 orig mi, always garaged crifice $1450, or best offer 650 9652.

VOLVO-SALE OF '75 Demo[s]
& PREVIOUSLY OWNED-KARP VO[LVO]
392 Sunrise Hwy, Rockville centre (516) RO 4-4242

VOLVO WOLF
SALES/SERVICE/LEASING
273 Lafayette St. NYC 226-[...]
VOLVO '71 164 AUTOM A/C PS
WOLF 427 E 60 NYC 593-2[500]

VOLVOVILLE, U.S.A.
5700 Merrick Rd, Amityville, L.I., N.[Y.] 516-798-4800

Imprtd & Sprts Cars Wtd 37[...]
We pay high prices for good, low mi Mercedes-Benz, all years. Call Pepe Motors, 914-664-6000 or 212-892-49[...]

Trucks, Tractors & Trailers 37[...]

INT'L TRACTOR 1968
6V-71 Detroit Diesel, completely o[ver]hauled. Call 387-1275

KENWORTH Cond Star Lake '74 350 Cum, 38M rears, air right, 10 spd AC, Very lo mi. Very gd cond. Asking $[...] 730, FRHF Flatbed 40' Spread Axle Racks, tops, chains, asking $4200. [...] 271-1376/766-4572.

Trucks, Tractors & Trailers Wanted

USED TANK TRAILERS WANTED, LATE MODELS Call 609-468-6128

Mobile Homes, Camp & Travel Trailers

1974 29' FMC MOTOR HOME, Model [...] 000 mi excel cond, clean: $23,500

NORTHEAST MOTOR HOMES
West Wareham, Mass. (617) 295-37[...]

Dodge Travco 1972 27'
36,000 miles; Excel cond, new hitch, [...] dinette, generator, air cond, CB radio, [...] ac, all conveniences. 1/3 price of new. Great buy. at/914-224-7069

GMC ELEGANZA II & PALM BC[...] Motor Homes. NEW. Ordered for [...] fleet. Will sell at cost. 201-[...]

Recon Motor Sales
Take Advantage Of Spring Inventory Clearance Sale [...]
TITAN-SHAPPER
TURTLE-TOP-LINDY
92-85 Queens Blvd, Rego Park [...]
Sales-Rentals-Service

صكذا من الاصل

هكذا من الاصل

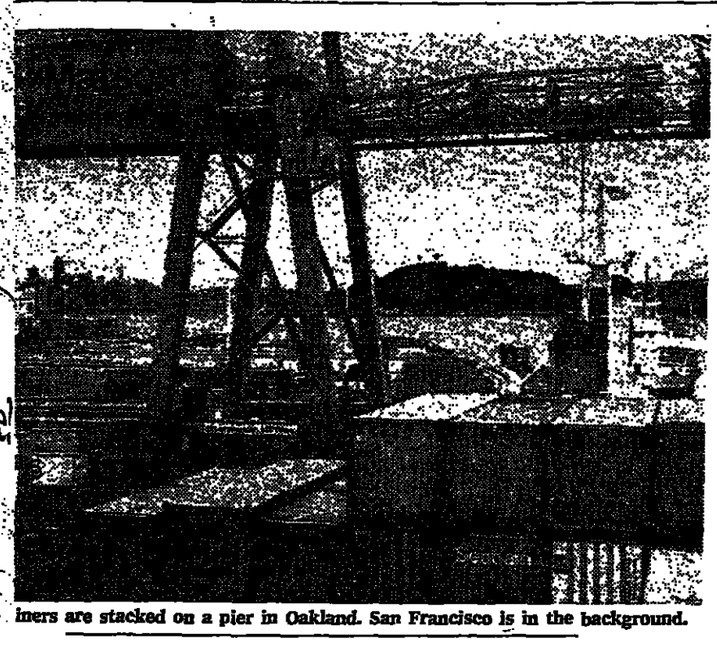

...iners are stacked on a pier in Oakland. San Francisco is in the background.

...kland's Port Business Grows

...H BLUMENTHAL
...The New York Times

...ND, Calif. — While ... yet singing about ... heart in Oakland, ...me industry is in... leaving here a ...stantial economic ...—its ships and ...ficant shift, ship...ing berthed across ...ave been leaving ...sco's ancient rot... in favor of Oak... 4 million remod...ainerport, where ...be loaded and m...kly in trailer van...oxes.

...e container revo...duced on the Pa... in 1962, that be...he port called its Cinderella story."

Containerport

...lt, Oakland over...ster city in ship...ge several years ...t traffic has since ...o the point where ...aims the title of ... containerport in ...acific and second ...e nation after the ...w York and New ... Oakland has ...of its success on ...sco's castoffs — ...ew 140-acre, $32 ... Street marine terminal that now handles half the port's traffic was built on 120 acres of landfill excavated for the San Francisco-based Bay Area Rapid Transit system.

The subway construction "certainly came at the right time," observed Ben E. Nutter, executive director of the Oakland Board of Port Commissioners. However, he added, long-range economic *trends played a key role in* the shift.

The New York Times/Sandy Solomon

Ben E. Nutter, port official in Oakland, in his office there recently.

Last year, the Oakland port with its more than 300 acres of container terminal facilities, handled nearly 7 million revenue tons of cargo, 70 percent containerized, carried by the port's 46 shipping lines. San Francisco handled about 2 million tons.

Other Terminal Centers

Last year's figures for the New York-New Jersey port are not yet complete, but the comparable general cargo figure is estimated at 14 million tons, 65 percent containerized.

Rotterdam remains the *world's largest port with an* annual volume of close to 300 million tons, although most of it is bulk cargo such as oil, which is not a significant factor in either the Oakland or New York-New Jersey ports.

Oakland's *growing port* business is giving the long-blighted city of 360,000 a needed boost. Port activities, a study showed, bring the community an estimated $1.9 billion a year and 23,000 direct jobs.

In addition to the sprawling new Seventh Street Terminal, the port also com-

Continued on Page 50, Column 2

SIMON HELPS TRIM I.M.F.'S PAY RAISE

Wins the Support of Enough Nations to Cut Employees to 5.8%—Inflation Cited

By EDWIN L. DALE Jr.
Special to The New York Times

WASHINGTON, May 2—In a campaign apparently without precedent, and with little publicity, Secretary of the Treasury William E. Simon last *month won the support of fi*nance ministers of most of the world's major countries to cut *back a salary increase for em*ployees of the International Monetary Fund.

Mr. Simon sent personal letters, often on a first-name basis, to the other finance ministers saying he was "appalled that our most respected financial agencies are proposing a substantial increase in wages" at a time when "the entire *world has suffered from far too* much inflation."

Mr. Simon won support of countries with 70 percent of the weighted vote in the I.M.F., and as a result the Fund's executive board cut back the proposed pay increase from more than 8 percent to 5.8 percent, which is the increase in the cost of living in Washington in the last 12 *months.*

A One-Day Strike

Roughly half of the Fund's approximately 1,400 employees staged a one-day strike last Wednesday to protest the decision. Some carried signs naming Mr. Simon as "beast of the hour."

A Treasury analysis of the issue says that salaries in the I.M.F., which are tax-free, range from $14,800 to $47,600, which is the equivalent of $17,200 to $70,200 of taxable income in the United States on the assumption of average deductions.

Mr. Simon wrote his colleagues: "Of course the salary levels of these institutions *should be sufficient to recruit* and retain staff of the appropriate quality. However, the very low turnover rates and exceedingly high ratio of applicants to vacancies testify to their already generous remuneration levels.

"It is entirely appropriate that these institutions [referring to the World Bank as well as the I.M.F.] be subject to the same financial discipline that they prescribe to constituent countries in the course of their regular work. Public and legis*lative support for these institu*tions will be undermined if salaries paid to staffs of institutions dedicated to economic stability and the problems of the less developed world continue to rise excessively."

American Policy

The United States, according to the Treasury, is trying "to *limit salary advances in all of* the international organizations to which the United States belongs, to try to prevent their compensation from getting far out of line with that of the rest of the world's working population."

These organizations, according to the analysis, use a system in which "each tends to took to the other's standards and attempts to match that of the highest."

Mr. Simon said in his letter to the other finance ministers *that the I.M.F. recommends to* its member countries "policies which will cause most groups *of our citizens to face major* constraints on their living standards as part of the fight against inflation." He added with a note of sarcasm, "The I.M.F. seems to be consistent on this policy until it comes to salaries of its own staff."

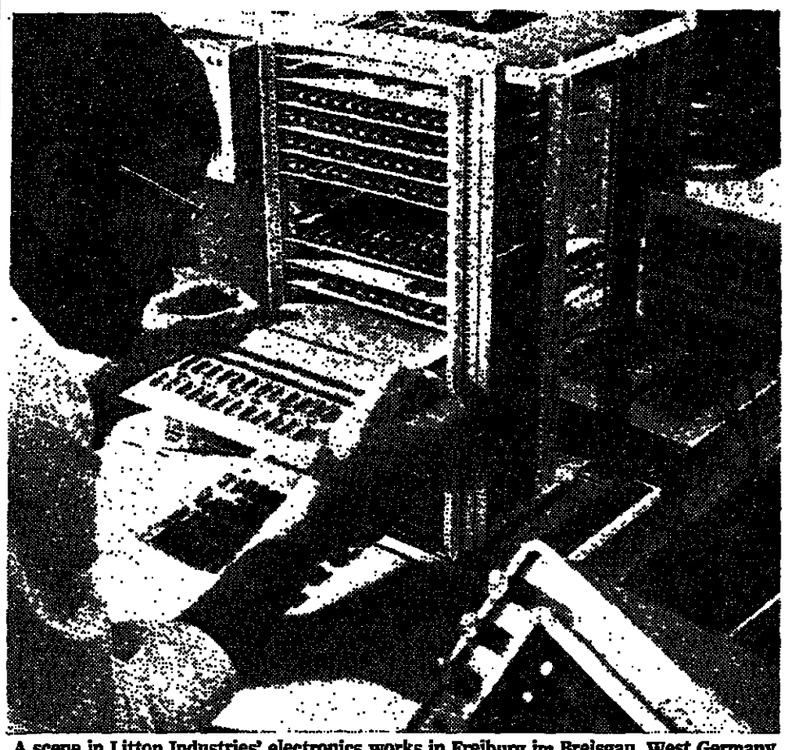

A scene in Litton Industries' electronics works in Freiburg im Breisgau, West Germany. Some of the major U.S. multinational corporations are cutting back overseas operations.

U.S. Companies Cut Back Operations In Europe as Risks and Costs Multiply

By CLYDE H. FARNSWORTH
Special to The New York Times

PARIS, May 2—The investment wave of the 1960's is receding, with American corporations trimming their European operations and selling off subsidiaries.

The *divestments are in re*action to a variety of economic and social forces that have increased the risks and costs of business activity on this continent without increasing the return, American businessmen say.

The devaluation of the dollar, the failure of the Common Market to make further headway beyond the customs union of the last decade in integrating the European economies, and more recently the social troubles that have spread in *countries such as Italy, France,* Britain and Spain have now led many corporate managers to concentrate investments in the United States.

"American managements are taking a much tougher view of their European operations," the partner of an American consulting company said here. *"They used to look at the* market breakthrough potential. Now it is bottom-line profits. If the operations don't measure up, they are sliced off."

And an executive at an important American bank observed: "American manage*ments can't be oblivious to the* fact that European companies are holding back their own *investments here and rushing* to the United States."

First Drop Since 1950's

Foreign investments in the United States, on the other hand, have risen sharply in recent months. A recent survey by the Conference Board found that 54 investment projects were started in the first quarter, *mostly in chemicals and* machinery. Recently, Volkswagen has decided to build an American assembly plant.

Meanwhile, the latest figures from the United States Commerce Department show that American companies are planning to cut their rate of spending in Europe from $11.1 billion in 1975 to $10.8 billion this year. It is the first time the figures have *fallen since the* 1950's.

The Economist in London sees a new epoch in multinationalism in the making, which *it describes as "retreating from* the ownership of capital abroad in face of creeping socialism, exporting goods and know-how instead of managers, business and bribes."

One view of a corporate manager came recently from J. Robart Killpack, executive vice president of the Eaton Corporation, which makes truck parts *and locks.*

There is a conflict, he said, between the duty of an American corporation to earn an adequate return for stockholders and the demands of European society that the company continue to provide jobs even when

Continued on Page 52, Column 6

PRICE SPLIT HELD A THREAT TO OPEC

Iran's Oil Negotiator Sees Differentials on Grades as Endangering Unity

MAY 27 DISCUSSION DUE

But Amuzegar Is Doubtful That Agreement Can Be *Reached at Bali Parley*

By ERIC PACE
Special to The New York Times

TEHERAN, Iran, May 2 — Iran's chief oil negotiator, Jamshid Amuzegar, declared today *that the issue of price differ*entials for differing grades of crude oil "could have grave consequences for the unity" of the organization of Petroleum Exporting Countries.

Dr. Amuzegar, who is also Iran's Interior Minister, predicted in an interview here that the issue would "attract more discussion" at the OPEC ministerial meeting opening May 27 on Bali than would the setting of the future base price for *OPEC crude.*

This base price is calculated with respect to a single variety *of crude oil known as Saudi* Arabian light, and individual OPEC members have been charging somewhat more than this price, or somewhat less, for other varieties of crude if these were relatively more, or less, desirable on the world *market because of differences* in quality and other factors.

Position Not Divulged

Interviewed in his office, Dr. Amuzegar made no prediction *as to how OPEC might change* the present base price and he did not divulge his Government's own precise position on the issue except to assert that Iran's role in OPEC had always been a compromising role "between the two extremes."

Dr. Amuzegar also reported that his Government had posed two alternatives to Western oil companies currently negotiating with the National Iranian Oil Company and said the companies were responsible for the slow pace of the negotiations.

*The minister, who was brief*ly kidnapped along with several other OPEC dignitaries at last December's Vienna ministerial meeting, said that insuring safety at the Bali meeting was "a problem" but he reported that security precautions were *being taken—and said he had* no "direct word" of any new plots directed against him.

Raised by 10 Percent

It was at an earlier OPEC meeting in September that the conferees agreed to raise the base price by 10 per cent, to $11.51 a barrel until July 1.

Since that meeting the sluggish demand for oil has encouraged some OPEC members to engage in some price shaving *on individual varieties of oil,* particularly the heavier, less marketable grades.

This has led to some public recriminations among OPEC members. Saudi Arabia's Oil Minister, Sheik Ahmed Zaki Yamani, criticized Iraq some weeks ago as having "taken the lead in lowering prices" and suggested that, over the last *year, Iraq's price cuts had some-*

Continued on Page 51, Column 1

...e Is Filing $200 Million Offering

...e Manhattan Bank ... public offering of ... of notes today with ...r of the Currency, ... for the huge bank... announced yes...

... managers of the ... syndicate were ...thers, Inc., Lazard ...mpany and Merrill ...e, Fenner & Smith

...h, David Rockefel...n of the bank's ...nization, the Chase ...orporation, said a ...ring was being ...follow a private ... revolving credit ...with a number of ...anks over a five-year term. The private credit agreement has been effected, the Chase spokesman said yesterday.

Mr. Rockefeller had said the public offering would be "a *further step to increase the* capital base of the bank." Last March 31, the bank's capital was given as $1.89 billion.

In making his April statement, Mr. Rockefeller also reported that earnings of the parent corporation in the first *quarter had declined by 57.4* percent, to $27.2 million, compared with $63.9 million in the 1975 period.

Bond Traders Cautious

By JOHN H. ALLAN

The credit markets turned decidedly pessimistic last Fri*day for half a dozen reasons.* The money supply had again increased, and the Federal Reserve permitted Federal funds to trade above 5 percent before it pumped money into the banking system. Agricultural prices were reported sharply higher, and *there was speculation* that the Wholesale Price Index, to be published Thursday, might *show a return to double-digit* inflation. There was nervousness, too over what Arthur F. Burns, chief architect of the Federal Reserve's economic winning streak, might say this morning when he testifies before Congress.

Credit Markets

Prices declined sharply in the bond market Friday also partly because some $1.5 billion of *taxable securities* were registered with Government regulatory agencies for sale to investors this month. A substantial portion of the total *had already been announced,* to be sure, but the registrations nevertheless showed that the expected decline in corporate bond financing was still not as large as expected.

The decline in the bond market Friday was remarkable because it occurred in the face of news that Citibank, the country's second largest commercial bank, had reduced its base rate on corporate loans to 6½ percent from 6¾ percent.

It was also remarkable because the drop took place as the Treasury moved toward a refinancing week, a period when the Federal Reserve customarily keeps the credit markets on an even keel while the Government gets the money it needs to finance its deficit.

How "even keeling" operations will be conducted in the face of the credit market's immediate spreading conviction that interest rates have hit

Continued on Page 53, Column 1

Price Trend Up for Many Metals

By GENE SMITH

Last week's steel price increases, affecting automobiles, appliances and other products, have overshadowed the recent *wave of price rises in nonfer*rous metals. The upsurge in aluminum, copper, brass, lead and cadmium in the last several weeks bodes ill for maintaining a low rate of inflation.

Last Friday the Government's Council on Wage and *Price Stability announced that* it was "beginning a special longer-term comparative study of recent price behavior in a number of metal-producing industries, including steel, copper, aluminum, lead, zinc and ...

A spokesman for the council said the study would look into "recent trends in production, *shipments, inventories,* imports and import prices in order to analyze the factors underlying these [recent] increases and to determine whether the timing and magnitude of the recent rises are consistent with the price movements which occurred during earlier recoveries."

The copper market is an ex*ample of the present unsettled* condition in nonferrous metals.

At the end of March the domestic price was 63 cents a pound. On April 12 the Phelps Dodge Corporation, the Newmont Mining Corporation, the Inspiration Consolidated Copper *Company, the Cities Service* Company, the Anaconda Sales Company and the Kennecott Sales Corporation raised copper prices by 3 cents a pound. It has subsequently gone up to 70 cents a pound.

Additional Moves

Herbert Barchoff, president of Eastern Rolling Mills Inc. in the Bronx, writing in his monthly newsletter, said copper-price *forecasting should be listed as* "a *hazardous profession.*" He declared:

"My forecast several months ago *of 75-cent copper by year*end, which was judged wildly bullish at the time, now seems very conservative. By New Year's Eve, copper should be no lower than 80 cents, with 85 cents entirely reasonable."

The latest round of copper *price rises in this country was* followed by similar moves in Canada. As a consequence, domestic producers of brass raised their prices by 4 cents *a pound, to 70 cents.*

An increase of 2 cents a pound in the price of lead, to 23 cents, fostered a round of price rises for lead anti-knock com*pounds.*

Likewise, the round of aluminum price increases that began with the Reynolds Metals Company's announcement at its annual meeting on April 21 has been accepted by virtually all other producers. So the new *price of aluminum is now 44* cents a pound, up 3 cents.

*Last Friday the National Alu*minum Corporation, a joint venture of the National Steel Corporation and the Southwire Company, said it would go along with the other major producers. Only the Kaiser Alu-

Continued on Page 50, Column 5

Farmers, in Squeeze on Costs, Cut Fertilizer Buying

By H. J. MAIDENBERG

Farmers, squeezed by rising costs, falling prices, huge unsold stocks of the key 1975 crops and, in some regions, idled by drought, are sharply reducing their purchases of fertilizer this *spring.*

But this is only one reason why prices of some basic fertilizers are now more than 40 percent below year-ago levels in the Corn Belt. The other factors are vastly increased plant capacity and lagging exports.

"Fertilizer prices are not merely determined by supply-*demand factors; it is far* more complex," observed Emil S. Finley, president of the International Commodities Export Company, the other day. He explained:

"Growers in this country must calculate the weather, of course, as well as their potential return in deciding how much and what kind of *fertilizer* to apply to their fields."

Other experts noted that farmers are far less *inclined* to reduce usage of herbicides and pesticides because infestations of weeds and vermin can easily destroy *entire crops.*

Moreover, once weeds and vermin take over a field they are difficult to remove. The benefits of fertilizer applied in past seasons often nourish the soil for long periods after usage has been discontinued.

A W. R. Grace phosphate drag line at work near Bartow, Fla. Phosphates are a mainstay in the fertilizer industry. Although farmers have cut back their demand for fertilizers, producers believe the future is bright.

Today, farmers growing the major crops — wheat, corn and soybeans — are receiving as much as (or, in *the case of beans,* substantially less than) they did a year ago.

Meanwhile, farmers and commercial interests are still holding roughly half the grain and soybean crops grown a year ago, while paying higher taxes, equipment costs and prices for chemicals other than fertilizer.

Although it is uneconomic to leave land idle since the so-called Federal Soil Bank stopped paying farmers to do so two years ago, *stimulating* greater crops could be considered economically self-defeating — regardless of the present lower prices of fertilizer.

A farmer plowing his corn field in Illinois may wonder whether it is economically worthwhile to apply the usual 100 pounds of nitrogen on each of his acres or *whether perhaps 80 pounds* will do, with similar cutbacks in the use of phosphates and potash, of which *65 pounds each are used* normally.

However, some Midwest grains experts draw a sharp line between how much fertilizer has been bought by farmers this spring and how much they are using. Some think the shortages and soaring prices of 1974 and 1975

Continued on Page 51, Column 2

Buyers Find Signs Of Brisk Economy

By HERBERT KOSHETZ

American businesses are experiencing a gradual tightening of supplies, slower deliveries *and a rise in prices—all evi*dence of a quickening pace in business activity—the National Association of Purchasing Management said yesterday.

Members of the association, responding to a monthly questionnaire, said they were concerned about the threat of prolonged strikes.

E. F. Andrews, chairman of the *association's business*-survey committee, noted that a high rate of consumer spending and a steady increase in industrial buying were *highlights of the second year of* industrial recovery.

Mr. Andrews, who is also

Continued on Page 50, Column 1

...TARMS ...EVEALED

...years ago this week, ...rance sent $1,000,000 ...merica through a

...FACTURERS ...VER ...ial Series No. 18

...CIAL ...G ...G

...ARD FINANCIAL ...ORPORATION 277 Park Avenue New York 10017 Tel: 922-4000

Ask your insurance agent or broker how we're different.

CHUBB
Group of Insurance Companies
100 William Street, New York, N.Y. 10038

Your $100,000 can GUARANTEE $938* a month for life

What will you do with your tax-sheltered money when *you reach 65? If you're in a* IRS approved plan or about to retire, we can show you how *to convert your money into a* high *guaranteed* monthly income. It's safe ... substantial ... *guaranteed. Act now* before interest rates drop!

*based on current annuity yields

(212) MU 4-5779

Group Writers INC.
INSURANCE SPECIALISTS
27 East 39th St., N.Y. 10016

BUYERS FIND SIGNS OF BRISK ECONOMY

Continued From Page 49

rice president of materials and service of Allegheny Ludlum Industries Inc., noted that in the last 16 months the percentage of purchasing executives citing an improvement in new orders rose from 5 percent to 52 percent. The latest figure is the highest since the first half of 1973. Those citing fewer new orders dropped from 56 percent to 7 percent in the 16-month period.

The April report indicates that inventory liquidation has ended, and that accumulation of purchased material has started. For the first time since September 1974, those reporting adding to inventories outnumbered those cutting stocks.

Noticeable in April was the lengthening of forward commitments in production materials. The number of purchasing executives telling of 30-day commitments dropped, while those reporting 60-day commitments was unchanged from March.

Port Business Is Growing for Oakland

Continued From Page 49

prises several other terminal centers, including middle harbor and outer harbor, with its 70-acre Sea-Land facility, largest of the port.

On a typical work day recently, massive gray and white 100-foot-high gantry cranes effortlessly swung 40-foot-long containers on and off the decks of containerships berthed at terminals of the United States Lines and American President Lines.

Trailer truck cabs hitched up to containers wheezed into and out of the terminals carrying mail and a wide diversity of other cargos.

And trains of the three transcontinental railroads serving the port—the Atchison Topeka & Santa Fe, Southern Pacific and Western Pacific—clattered through the port yards with carloads blandishments. But then part of the line's pier facility to be unloaded and empty cars to be filled.

The shift of many of the biggest shipping lines across the bay to Oakland has been accepted more or less philosophically by San Francisco port officials, although Edward David, the deputy port director, said: "If there was any unfairness it was that some Federal funding went into Oakland."

But, he acknowledged, "Containerization took hold, and we didn't have it." It was, he added, "normal competition."

San Francisco tried to induce some of its shipping tenants to remain. It negotiated an attractive new long-term lease with the American President Lines designed to keep the company from falling sway to Oakland's collapsed—and with it the deal. American President shipped out to Oakland last year, as did the Maersk Line Agency.

San Francisco still has a dozen or so shipping companies left, the largest being Pacific Far East Lines, owned by the family of Joseph Alioto, the city's former mayor.

Electronic System Urged For a U.S. Stock Market

An electronic system for handling stock transactions without the need for stock exchanges has been proposd to the Securities and Exchange Commission by a New Jersey consulting firm in a 50-page report made public today.

R. Shriver Associates of Parsippany, N.J., in response to a request from the Government agency related to a proposed new national stock market, recommended that all orders be combined in a single system, or tional in scope and that all brokers and customers would have the right to see. Today only trading floor specialists have that privilege.

The study was prepared by Morris Mendelson, finance professor of the Wharton School at the University of Pennsylvania; Junius W. Peake, senior vice president of Shriver, and R. T. Williams Jr., senior consultant at Shriver.

PRICE TREND IS UP FOR MANY METALS

Continued From Page 49

minum and Chemical Corporation remains undecided.

The Council on Wage and Price Stability, which has no enforcement power, said that the results of its long-term study of aluminum pricing was expected to be made public "sometime this summer" but that it was not undertaking a special study of the latest round of price increases.

Speaking before the Los Angeles Society of Security Analysts last Tuesday, William B. Renner, president of the Aluminum Company of America, said, "As is often the case, the pace of aluminum shipments is behind the upturn [in the economy]." He predicted that aluminum shipments this year would "probably increase as much as 30 percent over 1975," which would make 1976 "the third highest year on record."

Both Mr. Renner and W. H. Krome George, Alcoa's chairman, had told the company's annual meeting on April 15 that "sooner or later we're going to have to charge for the metal."

Reynolds set the pace, and a day later Alcoa followed suit. More recently major aluminum producers have announced plans to expand production. Last week Alcoa said it would lift the operating rate of its domestic smelting capacity to about 78 percent of rated capacity, an increase of 3 percent.

The spot price for lead on the London Metal Exchange has risen by nearly 6 cents a pound so far this year. Domestic producers have raised their prices twice in the last six weeks to the present 23 cents a pound. The rises were based on increased demand as automobile production soared and with it the demand for batteries.

The most recent Bureau of Labor Statistics commodity index reached 20.32 in the week ended April 27, up 2.2 percent from 198.9 a year before. By comparison, the metals component of that index stood at 213.8, up 9 percent from 196.1 in the like 1975 week.

This would indicate that the recent metal price increases—not including the new steel prices, announced last week but effective June 1—could set off a ripple effect in the economy. The length of time it would take for metal price rises to be passed on would depend on the individual end-product industries.

Bid to Shift Alaska Gas Line Assa

By EDWARD COWAN

Special to The New York Times

WASHINGTON, May 2—Two Federal Power Commission officials opposed last week as costly and impractical a rerouting for environmental reasons of a proposed overland natural gas pipeline from Alaska's North Slope.

The opposition of David C. Lathom, an engineer, and James M. Kiely Jr., an economist, to the so-called Fairbanks diversion appeared to define what could be a major new Alaska pipeline debate over money versus the environment. In 1973, Congress overrode environmentalists' objections and licensed a trans-Alaska oil line, due to start operating late in 1977.

Environmental specialists within the power commission had said that the overland route through Alaska and Canada to the upper Midwest was preferable to a pipeline-tanker proposal of the El Paso Natural Gas Company for delivery of liquefied gas to California.

But the specialists had recommended a diversion of the line away from the Arctic Ocean and coastal lowlands through the mountains towards Fairbanks, and then along the Alcan Highway southward through the Yukon.

The consortium of American and Canadian companies known as Arctic Gas that has applied for the overland route opposes the diversion. Consequently, Washington officials of the group took comfort from testimony submitted last week to Nahum Litt, th administrative law judge who is hearing the case.

Mr. Lathom said that the Fairbanks diversion would be so unattractive for the delivery of Canada's Mackenzie delta gas to Canadian markets that Ottawa would reject the Arctic Gas project in favor of the all Canadian pipeline proposal known as Maple Leaf. Ottawa is considering those two applications while the Federal Power Commission weighs the applications of Arctic Gas and El Paso.

Plan Called Unworkable

Without the economics of a joint project, which would move gas from both Alaska and Canada through one line, the Fairbanks route would become prohibitively expensive, Mr. Lathom testified. Arctic Gas has said it would add to transportation costs and prices consumers pay for the gas.

Mr. Kiely said the proposal was on its face so unworkable that it did not merit an exhaustive analysis by the power commission staff.

Judge Litt is scheduled to close the hearing record late this month and issue a recommended decision in September. The full commission is scheduled to make its own choice by the end of the year, so that the White House and Congress can make a final decisn between the El Paso Gas proposals.

Many officials in W ington and Ottawa t joint approach would er and would prom future Canadian expe to the United States environmentalist gro pected to lobby ha Fairbanks diversion.

Congress, then, is l forced to choose betw ing transportation a costs down and ap route that at least s ronmentalists prefer

Whether Arctic G accept a Fairbanks r clear. Its refusal wo Paso a clear field, bu at the cost of mor delay and rising cos

March Inflows Nea At Savings and L

The nation's saving associations received lion more in deposits drawals last March, t Home Loan Bank yesterday. The inflow was only a touch bel ord $3.69 billion pos 1975 month.

Thrift institutions, the major source of loans, lent $5.68 March, the highest 10 months. In March ings and loan mortg totaled $4.07 billion.

For the first quart the thrift units rece ord $12.5 billion of receipts, a gain of from the 1975 perio

This announcement is neither an offer to sell nor a solicitation of an offer to buy or exchange these securities. The offer is made solely by the Prospectus referred to below.

Notice of Exchange Offer by

Pan American World Airways, Inc.

To Holders of Its

4½% Convertible Subordinated Debentures, due August 1, 1986

and

5¼% Convertible Subordinated Debentures, due February 15, 1989

Pan American World Airways, Inc. ("Pan Am") is offering to exchange $525 principal amount of its 9⅞% Convertible Subordinated Debentures, due August 1, 1996 (the "1996 Debentures") for each $1,000 principal amount of its 4½% Convertible Subordinated Debentures, due August 1, 1986 (the "1986 Debentures") and $550 principal amount of its 11% Convertible Subordinated Debentures, due February 15, 1999 (the "1999 Debentures") for each $1,000 principal amount of its 5¼% Convertible Subordinated Debentures, due February 15, 1989 (the "1989 Debentures"). The 1996 and 1999 Debentures will be convertible into Capital Stock of Pan Am at a conversion price of $6.00 per share, subject to antidilution adjustments. The 1986 and 1989 Debentures (the "Old Debentures") are convertible into Capital Stock at $29.37 and $24.18, respectively, subject to antidilution adjustments, including adjustment in the case of the 1986 Debentures as a result of the Exchange Offer. The 1996 and 1999 Debentures may not be redeemed prior to February 15, 1978. Pan Am's obligation to exchange 1996 and 1999 Debentures for 1986 and 1989 Debentures is subject to, among other things, shareholder approval of an increase in authorized Capital Stock.

On March 1, 1976, the day prior to the announcement of the Exchange Offer, the last reported sale prices on the New York Stock Exchange, Inc. of the 1986 and 1989 Debentures were $41 and $44, respectively, per $100 principal amount, and the last reported sale price of the Capital Stock was $6⅞ per share. On April 28, 1976, the last reported sale prices on the New York Stock Exchange, Inc. of the 1986 and 1989 Debentures were $47 and $50¼, respectively, per $100 principal amount, and the last reported sale price of the Capital Stock was $5⅞ per share.

THE EXCHANGE OFFER WILL EXPIRE AT 5:00 P.M., NEW YORK CITY TIME, ON THURSDAY, MAY 20, 1976, UNLESS EXTENDED.

The terms and conditions of the Exchange Offer are set forth in the Pan Am Prospectus dated April 29, 1976. Pan Am is soliciting tenders of all the outstanding Old Debentures of both issues, an aggregate principal amount of $540,600,000 at April 29, 1976. Pan Am will accept all Old Debentures validly tendered.

Pan Am will pay to any dealer (including the Dealer Manager named below) who is a member of the National Association of Securities Dealers, Inc. ("NASD"), or to any foreign dealer who agrees when soliciting exchanges in the United States to conform to the Rules of Fair Practice of the NASD, whose name appears in the appropriate space in the Letter of Transmittal and who has executed a Dealer Agreement, a soliciting dealer fee of $7.50 for each $1,000 principal amount of Old Debentures covered by such Letter of Transmittal duly tendered through its efforts or facilities, accepted by Pan Am and exchanged pursuant to the Exchange Offer.

The Exchange Offer is not being made, nor will tenders be accepted from holders of Old Debentures, in any jurisdiction where the making or acceptance thereof would not be in compliance with the securities laws of such jurisdiction. In certain jurisdictions, the securities laws of which require the Exchange Offer to be made by a licensed dealer, the Exchange Offer is being made on behalf of Pan Am by Lehman Brothers Incorporated.

United States Trust Company of New York, Corporate Trust and Agency Services, 130 John Street, 20th floor, New York, New York 10038, is acting as Exchange Agent.

Questions and requests for assistance or additional copies of the Prospectus and the Letter of Transmittal may be directed to the Dealer Manager, the Exchange Agent, or:

Georgeson & Co.
100 Wall Street
New York, New York 10005
Tel: (212) 422-1470
(call collect)

D. F. King & Co., Inc.
20 Exchange Place
New York, New York 10005
Tel: (212) 269-5550
(call collect)

The Dealer Manager for this Exchange Offer is

LEHMAN BROTHERS
INCORPORATED
One William Street
New York, New York 10004
Tel: (212) 269-3700
(call collect)

April 30, 1976

THE LEHMAN CORPORATION

A DIVERSIFIED INVESTMENT COMPANY

Essentially a common stock fund invested in industries which appear best suited to profit from expansion of the American economy. Shares may now be purchased at less than net asset value through your New York Stock Exchange broker.

Latest Report available upon request

The Lehman Corporation 5/3/76
One South William Street, New York, N.Y. 10004
Please send me a copy of your latest report.

Name
Address
City State Zip

Invest your Money in the Middl

Higher Yield Than Short-Term
Lower Volatility Than Long-Term

Fidelity Thrift Trust invests exclusively in high-grade fixed obligations for high current income. The average maturit portfolio will not exceed 7 years... The Trust is designe conservative investor who seeks a higher return than th able in the short-term money market but who does n the higher volatility of long-term fixed-income inve There is no sales charge.

CALL TOLL FREE (800) 225-619
In Mass. Call Collect (617) 726-0650

Fidelity Thrift Trust, P.O. Box 832, Dept. NY60503
35 Congress Street, Boston, Mass. 02103
Please send complete information & prospectus to:
Name
Address
City
State Zip
Retirement Plans: Keogh ☐ IRA ☐ 403B ☐

Fidel Thri Tru

For more complete information, including all charg expenses, please write or call for a prospectus. Read fully before you invest or send money.

Managed by Fidelity Management & Research Co., Boston. Over $3 billion of assets under management.

BEAR STEARNS

We are pleased to announce that the following have been admitted to membership in the Firm:

General Partner

Michael L. Tarnopol
C. G. E. Manolovici

Limited Partner

Philip Asquith
Mathew D. Coleman
Joseph A. Gottlieb
Wm. Mitchell Jennings, Jr.
Thomas Kane
Fred Kayne
Thomas E. O'Connor
Nicholas E. Purpura
Randall D. Smith
David T. Workman

Bear, Stearns & Co.
Members New York Stock Exchange, Inc.
55 Water Street
New York, N.Y. 10041
Atlanta/Boston/Chicago/Dallas/Los Angeles/New York/San Francisco
Amsterdam/Geneva/Paris

May 3, 1976

We are pleased to announce that

Rudolph A. Peterson

has joined us as

Chairman of the Policy Committee and Director
The Becker and Warburg-Paribas Group Incorporated

and

Chairman of the Board
Warburg Paribas Becker Inc.

May 3, 1976

PHILADELPHIA ELECTRIC COMPANY

Dividend Notice

A dividend of 41 cents a share on the COMMON STOCK for the second quarter of 1976 has been declared payable June 29 to shareholders of record at the close of business May 28. Checks will be mailed.

W. W. RIMERMAN
Treasurer

NOTICE TO CREDITORS

Trifari, Krussman & Fishel, Inc., a New York corporation, has been liquidated and its assets transferred to a new corporation, Trifari, Krussman & Fishel, Inc., a Delaware corporation.

All creditors and claimants of the New York corporation, including any with unliquidated or contingent claims and any with whom that corporation has unfulfilled contracts, are required to present their claims against said New York corporation in writing and in detail to Mr. Ed Brinkworth, 3400 Pawtucket Avenue, East Providence, Rhode Island 02915, by October 28, 1976.

هكذا من الاصل

هكذا من الاصل

CE SPLIT HELD THREAT TO OPEC

ntinued From Page 49

"reached almost one a barrel."

Sheik's criticism dove- with reports in oil ry circles, which the Government had already

Iran, which needs um oil revenues to pay ge armaments bills and populace of more than lion, reluctantly reduced ce of its heavy crude oil inter, by 9.5 cents to to make it more attrac- the world market.

members' pricing prac- ere among the subjects ed at another ministerial g of the group in Geneva, nth, and the Venezuelan nister, Valentin Hernan- osta, said afterward that decision about pricing was on the Bali agenda.

he Cornell-educated Dr. gar, a civil engineer by , expressed some doubt today's interview that ent on unified OPEC rules concerning price tials would be reached

ure to reach such agree- e said, could have grave for OPEC, although he would not be fatal to anization.

e question of what the ude oil price should be July 1, Dr. Amuzegar can assure you, I don't there'll be a very radical ce of opinion as far as ue is concerned."

ported that OPEC mem- re not now under pres- om Western industrial s to lower the price of did not speculate as to by how much, and many months the Bali s would raise the price.

Arabia, the world's il producer, is expected for a price freeze at hough there has been ion in oil industry cir- Saudi Arabia that the overnment might even-

tually go along with a small increase—less than 5 percent.

In the United States, several prominent oil analysts have predicted recently that OPEC will probably raise the base price by 4 to 5 percent.

The question of whether to move OPEC's headquarters away from Vienna for security reasons will also probably be discussed at Bali, he said, adding that "some members believe the safety measures are more secure in Geneva, but Iran is not insisting that it should be moved."

In reporting that the Western oil companies were responsible for the delay in their negotiations with the National Iranian Oil Company, Dr. Amuzegar said that, with more than a dozen Western concerns involved, their mutual consultations were complex — and complicated further by anti-trust and other considerations.

Dr. Amuzegar has not been directly involved in the recent talks, now recessed, toward a revision of the complex 1973 agreement between National Iranian, which oversees Iran's oil industry, and the group of Western oil companies, which provides extensive services here and buys more than 80 percent of Iran's oil.

Oil Men 'Turn Pale'

But he reported that Iran had offered the companies alternatives. One is to fulfill what Iran sees as their obligations under the 1973 agreement, including providing $600 million by the end of this year for investment in Iran's oil industry and buying extra quantities of Iranian oil to make up for low purchases in past months.

Confronted with that alternative, the Western oil men "turn pale" Dr. Amuzegar reported, laughing.

Another alternative is to become merely purchasers of Iranian oil under a new agreement, and to be paid for their services here at a rate per barrel of oil exported.

At present, Dr. Amuzegar reported, the companies were considering how much Iranian oil they would buy in the future, under such an agreement what services they would render, and the fee that they would ask.

Farmers Cutting Fertilizer Purchases

Continued From Page 49

have caused many farmers to build stockpiles of basic agricultural chemicals.

Peter J. Barry, agriculture expert at E. F. Hutton & Company, wrote in his latest farm outlook survey that, barring abnormal weather, "fertilizer price declines of the magnitude experienced since last year could influence strongly the farmers' decision on the rate of application. We believe that it will and that yields will improve generally this year."

Mr. Barry did not speculate on whether farmers would use their stocks of fertilizer bought last year or whether they would buy new supplies—just that they would use more this season.

But Mr. Finley of the International Commodities Export Company observed that fertilizer sales, particularly of phosphates, have been slow this season.

The president of the big fertilizer-exporting concern cited the situation in Western Europe.

"European farmers bought 50 percent less fertilizer in the 1975-76 season than two years earlier. In 1974-75 the decline was 30 percent from the preceding year. Much of the gap was covered by the stocks acquired during the panic buying that followed the sudden surge in petroleum prices in late 1973."

Mr. Finley continued, "In the poorer countries, fertilizer use is not simply a matter of need or supply-demand; it is a question of dollars."

He noted that countries with little hard cash often cut back on imports of fertilizers to save dollars while struggling to export agricultural produce to earn foreign exchange.

"However, in some Asian lands, such as the Philippines, they have built up a one- or two-year supply of fertilizers since 1974," Mr. Finley added.

Perhaps that is why, as the Commerce Department reported last month, American fertilizer export contracts for the first half of 1976 totaled some 480,000 tons on April 12, the latest reporting date, compared with 1.5 million tons one year earlier.

To James J. Galvin, vice president of agricultural chemicals at W. R. Grace & Company, a major factor in the industry, the experiences of fertilizer manufacturers since the massive Soviet grain deal of 1972 has been somewhat bizarre.

The 1972 grain shortages stimulated the building of new fertilizer plants, among other facilities, which were to cost three times those erected in the late 1960's, when finished in 1974-75.

"The 1975 experience in fertilizers was unusual," Mr. Galvin said the other day with some understatement. Even at higher prices, farmers could have profited from increased application.

"However, the unsure economic outlook and lower crop prices caused American farmers to reduce fertilizer usage so that from June 1974 to June 1975 United States fertilizer usage dropped 9 percent from the previous season—the first decline since 1956."

Mr. Galvin, citing the cost of new facilities, said, "Today's fertilizer prices are unrealistically low, but the prospects for the industry are excellent."

For one thing, he noted, almost all available farm land in this country is in use—332 million acres. Increased food production now will depend largely on agricultural chemicals.

Interest on the 1976 Series A Bonds is exempt, in the opinion of Bond Counsel, from federal income taxes under existing statutes and court decisions, except that no opinion is expressed as to the exemption from such taxes of interest on any Bond for any period during which such Bond is held by a person who, within the meaning of Section 103(c)(7) of the Internal Revenue Code of 1954, as amended, is a substantial user of facilities with respect to which the proceeds of the 1976 Series A Bonds were used or a related person and, under the Act, the 1976 Series A Bonds and the interest thereon are exempt from taxation directly imposed thereon by the State of West Virginia or any county, municipality or other governmental subdivision of the State, except for death or gift taxes, taxes on transfers, sales taxes, real property taxes and business and occupation taxes.

NEW ISSUE

$25,235,000

West Virginia Housing Development Fund

Housing Finance Bonds, 1976 Series A

Dated: May 1, 1976 — Due: November 1, as shown below

Interest payable semi-annually on May 1 and November 1, commencing November 1, 1976. Coupon Bonds in the denomination of $5,000 each and fully registered Bonds in denominations of $5,000 or any authorized multiple thereof. Coupon Bonds and registered Bonds are payable at the principal office of the trustee, Kanawha Banking and Trust Company, N.A., Charleston, West Virginia or United States Trust Company of New York, New York, N.Y. or Continental Illinois National Bank and Trust Company of Chicago, Chicago, Illinois.

The Housing Development Fund has no taxing power. The State of West Virginia is not liable on the Bonds and the Bonds are not a debt of the State. The 1976 Series A Bonds are subject to redemption prior to maturity as more fully described in the Official Statement.

Amount	Due	Interest Rate	Amount	Due	Interest Rate	Amount	Due	Interest Rate
$ 85,000	1977	4%	$215,000	1984	5.40%	$300,000	1990	6¼%
165,000	1978	4¼	225,000	1985	5.60	320,000	1991	6.40
170,000	1979	4.40	240,000	1986	5¾	340,000	1992	6.55
180,000	1980	4.60	250,000	1987	5.90	360,000	1993	6.70
185,000	1981	4.80	265,000	1988	6	385,000	1994	6¾
195,000	1982	5	285,000	1989	6.10	410,000	1995	6.80
205,000	1983	5.20				435,000	1996	6.80

$ 2,680,000 7 % Term Bonds due November 1, 2001
$ 2,895,000 7.10% Term Bonds due November 1, 2005
$14,445,000 7¼ % Term Bonds due November 1, 2018
(accrued interest to be added)

Price of all Bonds: 100%

The Bonds are offered when, as and if issued and received by the Underwriters, and subject to approval of legality by Messrs. Hawkins, Delafield & Wood, New York, New York, Bond Counsel, and certain other conditions. Certain legal matters are subject to the approval of Messrs. Jackson, Kelly, Holt & O'Farrell, Charleston, West Virginia, General Counsel to the Housing Development Fund and Messrs. Mudge Rose Guthrie & Alexander, New York, New York, Counsel to the Underwriters. The offering of these Bonds is made only by the Official Statement, copies of which may be obtained in any State from such of the undersigned as may lawfully offer these securities in such State.

Goldman, Sachs & Co. — Young, Moore & Company, Inc.

Bache Halsey Stuart Inc. — Blyth Eastman Dillon & Co. Incorporated — The Chase Manhattan Bank, N.A.

Chemical Bank — Citibank, N.A. — Continental Bank (Continental Illinois National Bank and Trust Company of Chicago) — Drexel Burnham & Co. Incorporated

Hornblower & Weeks-Hemphill, Noyes Incorporated — E. F. Hutton & Company Inc. — Kidder, Peabody & Co. Incorporated

Lehman Brothers Incorporated — Loeb, Rhoades & Co. — Merrill Lynch, Pierce, Fenner & Smith Incorporated

Morgan Guaranty Trust Company of New York — W. H. Morton & Co. (Div. of American Express Co.) — North Carolina National Bank

The Northern Trust Company — John Nuveen & Co. Incorporated — Paine, Webber, Jackson & Curtis Incorporated

Reynolds Securities Inc. — L. F. Rothschild & Co. — Salomon Brothers

Shearson Hayden Stone Inc. — Smith Barney, Harris Upham & Co. Incorporated — United Virginia Bank

The Wachovia Bank and Trust Company, N.A. — Weeden & Co. Incorporated

Wertheim & Co., Inc. — White, Weld & Co. Incorporated — Dean Witter & Co. Incorporated

Baker, Watts & Co. — Craigie, Mason-Hagan, Inc. — Horner, Barksdale & Co.

Hutchinson, Shockey, Erley & Co. — A. E. Masten & Co. Incorporated — Matthews & Wright, Inc.

C. S. McKee & Company Incorporated — Parker/Hunter Incorporated — Seasongood & Mayer — Van Kampen Sauerman Inc.

Wauterlek & Brown, Inc. — Wheat, First Securities, Inc. — Adams, Harkness & Hill, Inc.

Bevill, Bresler & Schulman Incorporated — Colin, Hochstin Co. — Hazlett, Burt & Watson, Inc.

April 30, 1976

This announcement is not an offer to sell or a solicitation of an offer to buy these securities. The offerings are made only by the Prospectus.

Issues

$175,000,000

European Coal and Steel Community

$75,000,000
8⅝% Notes, Due May 1, 1984
Price 99½%
and accrued interest

$100,000,000
9% Bonds, Due May 1, 1996
Price 99%
and accrued interest

Copies of the Prospectus may be obtained in any State only from such of the undersigned and others as may legally offer these securities in such State.

Kuhn, Loeb & Co.

The First Boston Corporation

Lazard Frères & Co.

Warburg Paribas Becker Inc.

he Halsey Stuart Inc. — Blyth Eastman Dillon & Co. Incorporated — Dillon, Read & Co. Inc.

xel Burnham & Co. Incorporated — Goldman, Sachs & Co. — Hornblower & Weeks-Hemphill, Noyes Incorporated

Hutton & Company Inc. — Kidder, Peabody & Co. Incorporated — Lehman Brothers Incorporated

b, Rhoades & Co. — Merrill Lynch, Pierce, Fenner & Smith Incorporated — Paine, Webber, Jackson & Curtis Incorporated

nolds Securities Inc. — Salomon Brothers — Smith Barney, Harris Upham & Co. Incorporated

rtheim & Co., Inc. — White, Weld & Co. Incorporated — Dean Witter & Co. Incorporated

Securities Corporation — Arnhold and S. Bleichroeder, Inc. — Banca Commerciale Italiana

ca Nazionale del Lavoro — Banque Générale du Luxembourg S.A.

que Internationale à Luxembourg S.A. — Basle Securities Corporation

. Brown & Sons — Daiwa Securities America Inc. — EuroPartners Securities Corporation

dietbank S.A. Luxembourgeoise — Lazard Frères et Cie

eley, Hallgarten & Estabrook Inc. — New Court Securities Corporation

. E. Pollock & Co., Inc. — Shields Model Roland Securities Incorporated

en-Swiss International Corporation — Thomson & McKinnon Auchincloss Kohlmeyer Inc.

ncer Trask & Co. Incorporated — Tucker, Anthony & R. L. Day, Inc. — UBS-DB Corporation

eden & Co. Incorporated — Wood, Struthers & Winthrop Inc.

3, 1976

NESTLE ALIMENTANA S.A.
Cham and Vevey (Switzerland)

THE 109TH ORDINARY GENERAL MEETING OF SHAREHOLDERS is to be held at 3:00 p.m. on Thursday, 20th May 1976, at the "Palais de Beaulieu" LAUSANNE (SWITZERLAND)

AGENDA

1. Presentation of the Annual Report, of the Accounts for 1975 and of the Auditors' Report. Approval of the Annual Report and of the Accounts for 1975
2. Statutory vote on release of the Board of Directors and of the Management
3. Decision regarding the appropriation of the net profit
4. Elections in accordance with the Articles of Association

The owners of bearer shares may obtain their cards giving admission to the general meeting (with a proxy) at the Company's Transfer Office in Cham up to Monday 17th May 1976 at noon, at the latest. The cards will be delivered against the statement of a bank that the shares are deposited or upon deposit of the shares in the offices of the Company where they remain blocked until the day after the general meeting.

The Annual Report Nestle 1975 (comprising the Annual Report of Nestle Alimentana S.A., the Balance Sheet and the Profit and Loss Account with comments, the Auditors' Report and the proposals for the appropriation of profits) is available as from 5th May, 1976, to the holders of bearer shares at the Registered Offices at Cham and Vevey, and at the offices of the Paying Agents of the Company.

The holders of registered shares whose names are entered in the Share Register will, within the next few days, receive at their last address communicated to the Company an envelope containing the Notice for the General Meeting, and a form comprising an application for obtaining a card giving admission to such meeting as well as a proxy. On the other hand, the aforesaid Report will be dispatched a few days later.

The shareholders are requested to address any correspondence concerning the General Meeting to the Transfer Office of the Company at Cham (Switzerland).

The Board of Directors

Cham and Vevey,
3rd May, 1976

FAIRFIELD COUNTY CONNECTICUT

Award winning building, 30,000 sq. ft. on 8 acres in park setting. Ideal for corp. headquarters, research/computer center. Expandable bldg. Top security system.

See us for many other corp. headquarters buildings; some under construction...

- 18,300 sq. ft. beautiful warehouse space, Ridgefield. $1.95/sq. ft.
- Castle. Ideal for corp. hdqtrs.
- 100 acres in Greenwich
- 10 acres, Wilton, waterfall

HARRY BENNETT and Associates
828 Hi Ridge Rd./Stamford 06905
203/322-1664 212/293-8328

245 7 AVE
(CORNER 24th ST.)
ENTIRE FLOOR
6,500 SQ. FT.
12-Story Sprinklered Bldg.
Suitable Offices, Showroom
Light 3 sides. Excellent Shipping
F.M. Ring Associates 765-1655

"Air Canada has the fastest service from New York to the Canadian West."

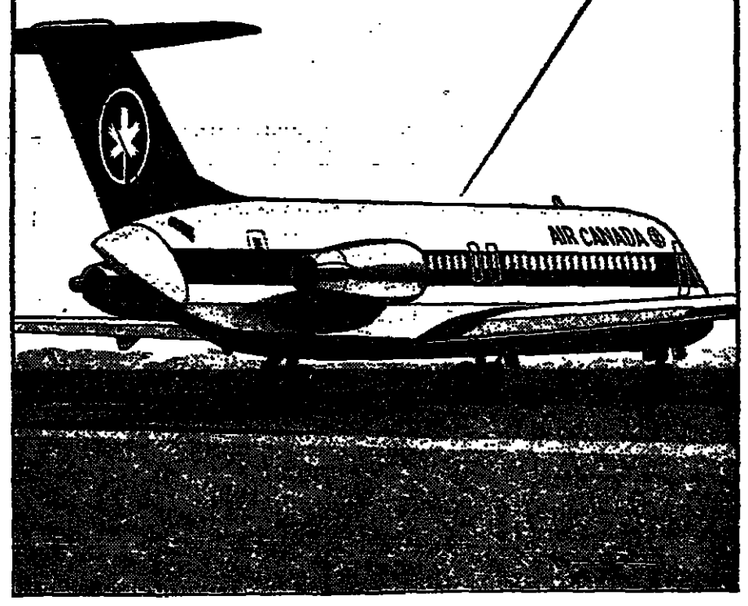

Only Air Canada flies non-stop from New York to Winnipeg, one stop to Vancouver. We leave JFK daily at 12:10 PM. See your travel agent. Cargo space available.

Again this week,
more people around the world
will get their news from TIME than from
any other single source.

SAN FRANCISCO NEWSPAPERS REACH 63% OF THE PEOPLE IN CHARGE.

In the 10-county San Francisco ADI they reach six out of ten adults in the professional and managerial ranks. Consult our rankings:

SAN FRANCISCO NEWSPAPERS: 63%
OAKLAND TRIBUNE: 15%
SAN JOSE MERCURY-NEWS: 21%

San Francisco newspapers give you media impact that spells success.

THE SAN FRANCISCO CHRONICLE.
THE SAN FRANCISCO EXAMINER.

Source: "San Francisco Impact '76," 5-issue reach.

OPEN TODAY
FOR TRADE ONLY
PREMIUM PREMIUM PREMIUM PREMIUM SHOW
MAY 3-6/N.Y. COLISEUM
You'll meet over 1000 exhibitors displaying premiums and incentives of virtually every type & price range.
PLUS
INCENTIVE TRAVEL SHOW
where you can explore and develop incentive travel and meeting programs of all types.

5-DAY SEPARATIONS

for particular ad agencies, publishers and printers. Exceptional quality, exceptional prices. Press-proofed twice.

If your budget is minimal, and if you can spare 10 working days, we have a special service that can't be beat, either.

Call
889-3241

PRIVATE JET SERVICE

Citation fanjets.
Gazelle helicopters.
Professional airline crews.
Ready to take you wherever you want to go.
NONSTOP. Swiftly. Safely. Comfortably.
And privately. On your own time schedule.

PRESIDENTIAL AIRWAYS
New York: (212) 425-7750 Washington: (202) 833-9670
Philadelphia: (215) 934-7200 Elsewhere: (800) 523-3430

The Advertising News of the Day.
Don't wait to hear it on the train.
WQXR (1560AM & 96.3FM)
7:05 A.M. & 8:05 A.M.
Presented weekdays by
Business Week

Advertising

Getting to Know Continental

By PHILIP H. DOUGHERTY

After a year and a half, the relationship of Young & Rubicam with the Continental Can Company bore visible fruit last week. Now the client is called the Continental Group, and that first fruit—an ad in several publications—announced that the name change had been approved by the stockholders.

The ad also marked the beginning of the first corporate campaign from Continental since 1968. From now on, the ads (with the theme line "Carrying a better life around the world") will be appearing about every two weeks between now and summer and picking up again next fall.

The schedule includes The Wall Street Journal, Barron's, Business Week, Executive Newsweek, Time, Foreign Affairs, Institutional Investor and The Washington Post.

You can see whom the client is trying to reach—the financial, business and government communities. The average consumer isn't a target because Continental doesn't sell directly to the consumer.

Just because the first ad didn't appear until last week doesn't mean that Y.&R. and Continental have been idle. A lot has been going on internally as the world's largest (1975 sales of $3 billion) manufacturer of packaging sought to let its own worldwide work force know just what it does and what the management's goals are.

It all started with agency representatives interviewing 35 members of senior management at the corporation and division levels to find out—in the words of Richard A. Russack, director of corporate communications—"how these people felt about the company they worked for, the employees and the customers."

With the results of these interviews carefully analyzed, Continental began publication of Insight for its 4,000 managers. This was followed by Continental World, a quarterly for all of its 36,000 employes.

Meanwhile, the communication functions of the corporation were being focused by Mr. Russack, who was brought in from the International Business Machines Corporation. That meant pulling together advertising, public relations, employee communications and, most recently, press relations.

Mr. Russack reports to Thomas S. Thompson, another newcomer, who was formerly at General Foods and Continental Oil.

Mr. Russack said, "We found that Continental got a great deal of respect from the public but that there was limited awareness. Everybody thought we were a company that only made cans in the United States."

That could hurt the feelings of a company that not only makes cans but also turns out forest products and plastic containers worldwide.

That's a good reason for the corporate name change. As the ad in The New York Times pointed out last week, the Continental Can Company will survive as a division. Other divisions will be Continental Forest Industries, Continental Diversified Industries, Continental Canada and Continental Europe.

Also surviving is the corporate logotype — the C within a C within a C. Instead of being only red as in the past, however, the logotype will show up green for Forest, red for Can, burnt gold for Diversified and silver for corporate.

It's hard to beat creativity like that.

*

Silha Elected by N. A. B.

The Newspaper Advertising Bureau yesterday elected Otto A. Silha chairman. He is president of The Minneapolis Star and Tribune. As vice chairman of the N.A.B., he headed the successful newspaper format committee of the American Newspaper Publishers Association.

Other officers elected include William H. Cowles 3d, publisher of The Spokane Spokesman-Review and Chronicle, who was named vice chairman.

Edward W. Estlow, president of the Scripps-Howard Newspapers, was re-elected treasurer. W. H. James, president and publisher of The Daily News, was re-elected secretary and assistant treasurer.

The 63-year-old Newspaper Advertising Bureau, made up of United States and Canadian daily newspapers, promotes newspapers as an advertising medium.

*

National Air Looks Around

National Airlines confirmed Friday that it would indeed be reviewing its seven-year relationship with F. William Free & Company. But it said that there would be four, not three, other agencies invited to compete. It declined to name them, so speculate away. Almost any agency not bound by conflict problems would be happy to go for this one, with more than $10 million in billings.

Free, as advertising supporters and detractors will recall, created the controversial but apparently successful "Fly me" campaign and more recently added "That's what flying is all about" and the "No frills" flights.

Some advertising industry observers are not surprised by the airline's move since it has not come back strongly from the 126-day strike that ended in January.

Accounts

Vogue magazine to Leber Katz Partners Inc.

People

Frank Ginsberg has been appointed senior vice president, creative services, at Avrett, Free & Fischer Inc.

Stephen Birnbaum, editor of Division magazine, has also been named its publisher.

Ron Moss has been named manager of special advertising projects and Dick Bogash has been named manager of co-op advertising for The New York Times.

William Sharp, advertising manager, has been named a vice president of Coca-Cola USA.

Steven C. Swett has been named publisher of Scholastic Magazines Inc.'s newly formed educational periodicals division.

Pizza Hut Seeking a New Agency

Noble-Dury & Associates of Nashville and Memphis has gotten the word from Pizza Hut Inc. The fast-food chain is going to be looking for a new national advertising agency to handle its $4 million slice of business.

However, the pizza company, based in Wichita, Kan., has told Noble-Dury that it can still handle advertising for the franchises who make up the International Pizza Hut Franchise Holders Association. That part bills about $3.5 million.

Noble-Dury has been the Pizza Hut agency since 1969 and during that time has seen the operation grow from 300 units to 2,200 units and sales climb from $25 million to $380 million. And sales in the first quarter of this year were up 15 percent from the year-earlier level.

In 1969 the agency lost the Kentucky Fried Chicken account, after having had it three years, when it went to Leo Burnett, Chicago.

Maybe it's dangerous to let a client grow too much.

The more you know

U.S.News & WORLD REPORT

DOES CA HAVE SEWED

WHY CRIMINALS GO FREE

The more you know about your market the better we look

Source: Surveys conducted in 1975 by Marketing Concepts

New Times

The CB radio craze

91.2% of New Times' Readers Own Stereo/Hi Fi Equipment
TEN-FOUR!

Personal Finance: Ways To Reduce Estate Taxes

By LEONARD SLOANE

More and more people who have reached retirement age are considering the use of "discounted dollars" — dollars that buy instruments that are worth more than their original cost when they mature at the holder's death.

Two major vehicles for discounted dollars are so-called flower bonds and life insurance. Both can be utilized, moreover, in such a way as to reduce the tax burden on the estate of the individual who purchased them.

Flower bonds are United States Treasury bonds that can be purchased in the open market at a discount below their par, or face, value. However, they are redeemable at par to pay Federal estate taxes.

Although the Treasury has been prohibited by law from issuing any new series of flower bonds for the last five years, those series issued previously are still valid and can be redeemed for the next 23 years. The face of the bond states that it is eligible for redemption at par to pay the appropriate estate tax, if owned by the decedent at the time of his death.

A flower bond with a par value of $10,000 might be bought now for perhaps $8,200 but redeemed at the full $10,000 value after the death of the purchaser. Although such bonds yield 3 to 4¼ percent annually—with yields to maturity ranging up to more than 7 percent—the discount at death is the main reason most people buy them, rather than for their interest rates.

Betty J. Harris, vice president of Personal Planning Services Inc., an estate-planning company, has commented: *"Since the bondholder* makes no gift of the bonds, there is no 'in contemplation of death' problem with them. And, unlike insurance, there is no health requirement, so anyone can purchase the bonds—even though he may be on his deathbed."

Writing in a Prentice-Hall publication, Miss Harris added the caveat that such bonds remaining after the payment of estate taxes are includable in the estate at par value (or market value, if it is higher). While this is somewhat of a limiting factor, it still does not eliminate the estate-tax advantage of purchasing the bonds at a discount.

Another consideration is that flower bonds can be bought with borrowed money and therefore can be purchased quickly even when excess cash is not available. Furthermore, the interest paid to buy or carry flower bonds is deductible on Federal *income-tax returns.*

When it comes to life-insurance, the key condition is the insurability of the individual. If he can meet the health requirement, then insurance may be acquired—regardless of the age of the buyer—under the discounted-dollar concept.

The reason is that life insurance is usually purchased on the installment method, with payments made annually, quarterly or monthly. These periodic contributions, of course, end at death; at that time, as required by the contractual relationship, the full value of the policy is paid out by the company. So the fewer payments that are made, the greater the difference between premiums and benefit.

In comparing the two vehicles, remember that flower bonds can be bought at the same discount by anyone regardless of age or health. And the higher the estate tax bracket, the greater the advantage of buying flower bonds.

Further information about flower bonds can be obtained from banks and brokerage firms that sell them. Purchasers are usually required to pay a commission, which may vary with the source.

U.S. CONCERNS CUT EUROPE VENTURES

Continued From Page 49

business falls. Mr. Killpack added that Eaton would be investing more in the United States, where, he added, the "capitalistic point of view" prevailed.

Dozens of American corporations have been trimming their activities here. Among *them are Singer, W. R. Grace,* General Foods, Litton Industries, Goodyear, White Motor, Union Carbide, American Motors, American Standard and International Telephone and Telegraph.

In one bitter conflict last year, American Standard closed its operation in France, where *it had been losing money* for years. Of the company's six plants, which made radiators and sanitary equipment, two were sold and the four others are still occupied by protesting workers.

Litton closed its two typewriter plants in Britain. After Chrysler threatened to discontinue its British operation, the *Labor Government* came up with funds the company said were necessary to keep going.

Recent increases in European labor costs are considered a major factor.

The Financial Times in London said that, while unit labor costs rose 10.2 percent in the United States from 1970 to 1974, they were up by 58.9 percent in France, 90.4 percent in West Germany and 46.7 percent in Britain.

Hourly wages in manufacturing rose 32 percent in the United States during the period, 95.2 percent in France, 133.8 percent in West Germany and 71.6 percent in Britain.

New Corporate Bonds

(For week ended April 30, 1976)

UTILITY BONDS

Date Sold	Moodys Rating	Amount (Mil)	Issue	Offering Price	Orig. Yield	Current Quote	Wkly Chng.	Yield
4/29	Aa	$45	KansasPwrLU 1st 8⅝s06	99.20	8.70	90⅝ sold	....	....
4/27	Baa	35	CntlMnPrGenE&Rat 9⅞s06	100	9.625	90⅝ sold	....	....
4/27	Aaa	100	Nipson TelATelGtd 7⅝s81	99.50	8.00	98⅞- 99⅛	— ⅜	8.18
4/27	Aa	45	SouWest ElPwrIst 8¼s06	100	8.75	45⅝ sold	....	....
4/22	Baa	60	Appala'n Pwr 1st 9⅝s06	101.58	9.60	25⅝ sold	....	....
4/20	Aaa	450	SouthBellTAT Dbs 8¼s16	99.50	8.29	97⅛- 97½	—2	8.47
3/31	Aa	60	Pub Svc E & G 1st 8⅝s06	100	8.75	98½- 99¼	—1	8.82
3/25	Aa	200	Bell Canada Debs 8¼s96	99.25	8.82	98⅝- 99	— ⅜	8.85
3/24	A	50	Alabama Pwr 1st 8⅝s06	98.71	9.00	96⅞- 97⅝	— ¼	9.13
3/17	Aa	125	South Calif Ed 1st 8⅝s81	99.50	8.93	99½-100	— ⅜	8.875
3/16	Aaa	300	Southwest Bell Tel 8½s16	99.375	8.56	99½-100	— ⅜	8.50
3/ 2	Aaa	100	Texas Elec Svc 1st 8⅝s06	101.319	8.75	101⅝-101⅞	—1	8.70
2/25	A	100	Phila Elec 1st 9½s06	100	9.125	98⅛- 99	—1⅛	9.22
2/24	Aaa	100	New Jer Bell Tel 8½s16	99	8.34	98⅛- 98⅝	— ⅞	8.37

OTHER BONDS

Date Sold	Moodys Rating	Amount (Mil)	Issue	Offering Price	Orig. Yield	Current Quote	Wkly Chng.	Yield
4/30	N/A	75	Europn Coal & Sh 8⅝s84	99.50	8.71	....	....	....
4/30	N/A	100	Europ'n Coal & St'l 9s96	99	9.11	....	....	....
4/27	A	250	SohloPetLneGtdDbs 8¾s01	99.50	8.80	75⅝ sold	....	....
4/22	Aa	50	Mun Fin Au Br Col 8⅝s01	100	8.875	98½- 99⅝	—1⅛	8.94
4/21	A	100	Avco Fin Svc Co 8⅞s84	99.50	8.59	98¼- 98½	— ½	8.76
4/21	Aaa	250	Sears Roebuck SF 8s06	99.75	8.02	98/- 98¼	— ½	8.11
4/14	Aa	100	CIT Finl Debs 8⅝s01	99.25	8.45	97½- 97¾	—1⅛	8.60
4/14	Aa	100	CIT Finl Debs 7⅞s86	100	7.875	99⅝- 99⅞	— ⅝	7.97
4/ 7	A	150	GMAC JrSub Nts 8½s86	99.625	8.18	99⅞- 99⅞	— ⅝	8.22
4/ 6	Aaa	100	SNCF Gtd Nts 8½s83	99.25	8.90	98½- 98⅝	— ¼	9.00
4/ 1	A	75	Ligs &Alvers S.F. 8⅝s81	100	8.625	99 - 99⅝	—1⅛	8.69
3/25	Aaa	100	Europn Inv Bk Nts 8⅝s84	99.75	8.67	98⅝- 99	— ⅛	8.80

THE GUARDIAN LIFE INSURANCE COMPANY OF AMERICA
201 Park Ave. South, N.Y., N.Y.

Notice of Nomination of Directors

Notice is hereby given that in accordance with the Insurance Law of the State of New York, the Board of Directors of The Guardian Life Insurance Company of America has nominated the following named persons as candidates for election as Directors of the Company for the term commencing January first 1977 and expiring December thirty-first 1979: Leo R. Futia, Greenwich, Conn., Executive Vice President; Andrew Goodman, Rye, N. Y., Chairman, Bergdorf Goodman Company; Arnold R. LaForce, Mendham, N. J., Financial and Investment Consultant; Fred B. Morrison, Pasadena, Calif., President, Western Mortgage Corporation; Roy L. Reierson, Granite Springs, N.Y., Consulting Economist; Henry B. Weaver, Aldie, Va., Attorney-at-Law.

A Certificate of nomination of these candidates has been duly filed with the Superintendent of Insurance of the State of New York.

The annual election of Directors of The Guardian Life Insurance Company of America will be held at its principal office, 201 Park Avenue South, New York, N. Y. on December 8, 1976 from 10 o'clock A.M. to 4 o'clock P.M. Policyholders whose policies or contracts are in force on the date of election and have been in force at least one year prior thereto are entitled to vote in person, or by proxy or by mail.

WILLIAM J. BURRELL, Secretary

May 3, 1976

COPYRIGHT NOTICE

The entire contents of The New York Times, including its logotype, are fully protected by copyright and registry and cannot be reproduced in any form or for any purpose without the express permission of The New York Times.

NEED AN ACCOUNTANT T
Expert Temporary Acco & Bookkeepers.
accounte
Division Robert Half Personnel Agencies, Inc. 22

FORM 990 AR, Annual Re Jeanne E. Kerbs Foundation I der year 1975 is available h spection at its principal office, E. Kerbs Foundation, c/o P Bruen, its principal manage Street, New York, New York ing regular business hours by who requests such Annual R 180 days after the date of this

WHOLESALE ONLY
BUYERS WAN
OBSOLETE STYLE Clothing, rainwear customer return & merchandise. We buy any qu any type of merchandise. Call for a top cash deal. Samsal Co Inc. 79 Wall St. Suite 501, NYC

TEXTILES WANTED
Foreign buyer seeking quantity finished or greige. Cash. 212-94

WHOLESALE ONLY
OFFERING TO BUYER

JEWELRY SALE
Silver, gold filled, chain, beads, findings, steel, wire, & finishing tv, retailers, wholesalers, craft hobbyists. 10-5, 7 days a week. selle St, Mineola, NY (516)742-4

BICENTENNIAL T-SHI
Fully engineered colonial golf shirts, sizes S-XL. 1 styles lot si pieces. 3 gross lot $2.75 per pi gross or more $2.25 per piece 947-5209

SUNGLASS CLOSEOUTS
PLASTIC HOUSEWR SPECIAL TY Mirrors, Luggage Shower caps, Toothpaste
JOSEPH ZIFF Co Inc 6TW23 WA

Transworld Time Watch Co MFrs of 3 & 6 function modules & complete L.E.D. watch is assid offers them at unbeatable prices (212) 869-9665 or write 350 5th Av 47 St) suite 602A, NY, NY 10036

L.E.D. WATCHES
3, 4, & 5 functions available for state delivery. Available only in quantities. Call 622-2333

USED 1 SEASON
1 heat transfer mach/Stone T-S 500 hi lmsfrs-Very reas 201-797-2

AQUA AMMONIA WATI
20-28% suitable for neutralizing 212-SA-7-1118

ATTN WHOLESALERS & JOBBE
Buy direct from manufacturer low home suits, hatters & hatter dre Call 201-249-0338

OLD STEAMSHIP baggage tags, W & related memorabilia in quantity. 516-538-1466 Dlm 5-7pm

هكذا من الاصل

هكذا من الاصل

HASE BANK FILING PUBLIC OFFERING

Continued From Page 49

om remains to be seen.
e Commercial Credit Cor- said Friday that it ex- ed Dr. Burns to disclose a toward somewhat less etary accommodation—an t that would "lead to a ual increase in rates in the s ahead."

. Burns may tell Congress the rates of growth the monetary aggregates ld not be continued very if a resurgence of infla- ry psychology is to be ed, Donald E. Maude, y market economist at Becker & Company sug- d. "Apprehension about er Fed firming moves over ear-term may be justified," asoned.

investment bankers, big term borrowers and in- rs sought to assess the t markets for the week l, they waited to see what urns would say this morn- and what the Wholesale Index would show Thurs- The general expectation, ver, was that both would to push interest rates rd.

this, as the Morgan nty Trust Company's ly Money-Market Bulletin "provided cheer to the et." Bond prices contin- to rise early Thursday. afternoon, however, it l down and headed into st leg of its recent zigzag e, closing the week with bstantial decline Friday.

his Week's Offerings

this week's corporate fi- g the following issues are ted:

TUESDAY

n Natural Gas, $60 million of de- due 1986, rated single-A. Blyth

City Power & Light, $40 million , due 2006, rated double-A. Com-

ublic Service, $25 million of bonds, , rated A by Moody's and AA by & Poor's. Competitive.
Pacific Railroad, $14.4 million of s, due 1977-91, rated triple-A. va.

WEDNESDAY

onsolidated Electric Power, $100 mil- debentures, due 2001, rated A1 by s and A by Standard & Poor's. First

Minerals & Chemicals, $100 mil- convertible debentures, due 2001, by Moody's and BBB by Standard s. Dillon, Read.
Illinois Light, $40 million of bonds, rated single-A. Competitive.
Lines, $15.69 million of bonds, due $5,512,000 of notes, due 1986, by Standard & Poor's. White.

Edison, 2.5 million preference ated BB by Standard & Poor's. Blyth

THURSDAY

erica, $200 million of debentures. Blyth Eastman.

he tax-exempt sector the ing issues are scheduled:

MONDAY

County, Ariz., $14,985,000, rated A1 y's and A+ by Standard & Poor's. va.
Colorado River Auth., $60 million, by Moody's and A+ by Standard Competitive.

TUESDAY

o, $35 million, rated Aa by Moody's r review by Standard & Poor's. va.
Educa. Fac. Auth., $10 million, visional Aaa by Moody's and AA ard & Poor's. Competitive.

WEDNESDAY

ssee, $17 million, rated A1 by and provisional AA by Standard & ompetitive.
$22 million, rated Aaa by Moody's by Standard & Poor's. Competitive.

THURSDAY

, $14 million, rating under review s. Competitive.
ville Mun. Util. Dist., $25 million, der review by Moody's and AA by & Poor's. Competitive.

FITS OF TOP 500 BY 13.3% IN 1975

ts of the 500 largest rations in the United dropped 13.3 per cent , the largest decline in ars, Fortune magazine d yesterday.

s current issue, Fortune ed its annual list of the 0 companies and their al performance last The results were mostly gripped by recession, 0 suffered the most se- earnings drop in 17 Fortune said.

ported total sales of the corporations were $865 a jump of 3.9 per cent 974 sales.

SA, Okla., May 2 (UPI)— ey of 28 oil companies' rofits shows a 23 per- cline from 1974, but the arter of 1975 shows im- ent which is continuing first quarter of 1976, the Gas Journal said in this issue.

companies had a rate of of 12.3 percent on olders' equity, equal to all United States man- ring concerns as report- Citibank of New York.

pplementary ver-Counter Listings

e following is a supple- ary weekly list of mutual prepared by the Nation- sociation of Securities rs. The range shown re- prices at which secu- could have been sold or bought (asked) last y.

11.69	11.49	Mass F Income	14.68	16.04
16.87	....	Mentiviv Inc-Shs	14.35	15.68
24.58	25.02	Navas Thomas	33.29	33.63
11.99	13.10	Nassau Fund	N.A.	N.A.
29.71	....	Ocean Tech	N.A.	N.A.
3.94	3.94	Safeco Income Fd	10.25	11.20
30.79	....	S.P. Liquid Assist F	1.00	1.00
48.18		Scudder Dev Fund	49.23	50.24
1.00	1.00	Second Fid Fund	29.51	....
22.28	....	Sec Bnd F	9.70	9.97
11.60	11.60	Sentinal Trust	N.A.	N.A.
35.90	....	Sun Growth F	N.A.	N.A.
2.47	2.47	The Fund Pack	N.A.	N.A.
40.80	....	Transamerica Fund	9.15	9.95
38.97	....	USAA Inc Fund	11.25	11.25
29.35	....			
23.79	....			
89.98	91.80			
89.98	91.80			
11.52	11.52			
3.51	3.51			
8.53	9.32			

Not Available.

Sunnier than Cher.

When Newsweek works harder for you than The Sonny and Cher Show, it's time to question an all-TV schedule.

Prime-time TV programs like The Sonny and Cher Show can give you top ratings.

But here's a way to make things look even sunnier.

Work out a print/TV mix that includes Newsweek. Or Newsweek plus Time.

Newsweek alone in many cases delivers ratings comparable to major TV shows.

For example, with men 18 to 49, Newsweek gets a rating of 19.4, which beats The Sonny and Cher Show and most of TV's top ten. Add Time and you arrive at a gross rating of 38.4 (men 18-49)—better than All in the Family and Kojak combined.

With the newsweeklies you can come up with the same kind of ratings you expect from TV—and, with Newsweek, at a lower cost per thousand.

Which means you get more gross rating points for your dollars.

And with magazines like Newsweek you get something even more important.

You reach that large segment of the population you just can't reach effectively with TV alone.

A recent major study refers to this important market as the "magazine imperative" group: people who are heavy magazine readers and relatively light TV viewers.

This group includes 45% of all men 18 to 49, 54.9% of the men with household incomes of over $20,000, and almost half of all professional/managerial men.

The "magazine imperatives" account for 43.6% of the new cars purchased by men, 53.5% of the radial tires, 53.5% of all the air trips.

The best way to reach them is to shift a portion of your TV dollars to the newsweeklies. Newsweek alone. Or Newsweek plus Time.

You'll discover a Newsweek/TV mix can get you a bigger share than Cher.

Newsweek

HOUSES -100-

Houses-Manhattan 101

50's E. NEW LISTING-Bk. Pl. Lux apts &/or tlr thru avail. Excel income from 3 apts. financ'g. 838-0200x57

72 ST W. off B'way vacant 2-sty ideal business or organization $210,000 terms 580-7571

78 ST W MUSEUM BLOCK 5-Sty vacant house to renovate. Owner 799-1190

80's W 4-sty renov brnstn w/4 bedrm duplx + addit incm Asking $115,000 w/ $45,000 cash Ext. 7. L.B. KAYE ASSOC. 838-9338-1-2-3

113th ST-1st Ave.-4 family house, good condition. $16,500. Call 369-9209 after 6 PM

CHELSEA
VERY QUIET BLOCK
Two family brick house with lovely garden and upper terrace. Artist's dream house. WBF's and country charm. $165,000. John Ward 691-1400

WM. B. MAY CO.
Tenth Ave., 728, off 50th st. facing skyline Motor Inn. 4-story bldg. zoned residential and commercial. 20' wide, built over 50'. perfect location for Medicaid or Medicare, plans available. sacrifice at only $69,000 with $9,000 cash. For inspection call Ms Siegel. 249-8900.

Rentals-Manhattan 102

80 ST E (MAD-PARK), ful furn penthse, summer rental, Jun 15-Sep 15. $1500-mo. 212-421-4530 wkdys or write 7a347 TIMES

Houses-Bronx 103

FORDHAM 184 St-2 fam brk $49,500, 3 flrs, full bsmt, yard, 2 kitch, 2 bths, 3 BR, gas heat, low tax. Own 364-1842

PELHAM GARDENS
Lge 1 fam home 3BR 2 bth cent a/c $79,000. Call eves/wknds 597-1737

Houses-Riverdale 105

INDEPENDENCE AVE Vic 3 fam. 5½-5½-4, semi-attchd brk cor. Full, cellar, storm windows, a/c. 796-6199

Houses-Staten Island 109

ANNADALE, 3 yr old frame, 3 BR, 2 bths, w/w crptg, cent A/C. $46,000 Call 948-0283; 765-3740.

ELTINGVILLE $98,000
CUSTOM-ALL BRK 2 FAM COUNTRY SETTING
40x100. Owners apt: 4 BR, 2 frplcs, rec rm, florida rm. Rental apt: 2 BR. priv entrance & patio. N.Y. Bus-1 blk. Principals only. 356-6226

GREAT KILLS corner Hi ranch, 3 br, gar. 20x20 finshd famrm, cent air. W/W crptng, prof'l decorated. Many extras. Mid $60s. 356-3224

GREAT KILLS-Owner relocating-Must sell-6 yr old 1 fam det, 3 BR/1½ bths, fin bsmt, cent air, xtras $50's 356-5307

NEW SPRINGVILLE, 2 fam, half brick, pool, many extras. Lovely wooded area Must sell. $68,500. 761-8966

RANDALL Manor-Lovely Tudor-4 BR-LR w/fplc-DR-lg E-I-K, porch-patio-fin bsmt-beaut wooded-$80's. 448-8067 eve

Houses-Queens 111

ARVERNE-Rockaway 2 fam. excel cond. only 11yrs old, good income $42,990 Call Owner/broker 516-764-6709

Astoria Brick 4½ 3 family. 4½, 4½, 2 gar, garden, patio, porch. Nr trans, school, shopg. 932-9118

BAYSIDE-20 yr old brick ranch. 64X100, cent A/C. lge liv rm, huge kitch, 3 BRs, 2 bths, fin'd nightclub bsmt, gas heating, gar, front patio alarm system. Hi $80s. 465-0759

BAYSIDE-20 yr old brick ranch. 64X100, cent A/C. lge liv rm, huge kitch, 3 BR, 2 bths, fin'd nightclub bsmt, gas heating, gar, front patio alarm system, Hi $80s. 465-0759

BELLE HARBOR. Brick 2 fam 5/5, fin bsmt. 50x100 plot. gar. w/w crptng, gar. 1 block ocean. NE 4-5544 Bkr

BELLEROSE $39,990
6 spacious rms including ultra modern kitchen, ultra modern ceramic tile bath & garage. Extraordinary condition. ALVIN BRUCE ROPER 212-343-1100

CAMBRIA HEIGHTS ... "SOLID BRICK DUPLEX", 6 lge rms. 1½ bths. Owner's Bkr. Fin bsmt. gar. No cash down. GI or FHA. $32,990. 723-4888

CAMBRIA HEIGHTS-$42,990 All brick w/8 rm Ranch-Cape. lg mdn ktn & 2 bths. fin bsmt. xtras. Agt 276-2000

CAMBRIA HTS-$39,500 Corner brk Col. Ultra mod 6 rms, gar A real buy. QUEENS HOMES 658-7510

COLLEGE POINT. Det 2 fam. 2 car gar. low taxes, hi mtge. asking mid-$40's. Owner 212-353-0980.

Corona Mother Daughter
Creampuff 5 & 3 rms. screened in patio. All appliances, near subway. 476-8619

Douglas Manor Proper ½-ac water view. 9½-rms. 2½-bths. ultra kitchen $94,990. Thomas Van Riper BA4-1000

DGLSTN-CONTEMPORARY RANCH Livrm w/fplc, dinrm, mod eat-in kit 4 bedrms, 2 full bths, fin bsmt gar. Cent a/c, in-ground swim pool. $30M assum mtge. 7¾%. No points incl taxes $211. Asp in $70s. Key, many more all styles, prices, condos, coops, rntls. LITTLE NECK REALTY 229-0300

DOUGLASTON-Brk 4 BP, ctr hall Cape low taxes. fin bsmt. oversized plot. W&F, excel cul-de-sac loc. Lo $70s. Many extras. Eves 428-2405

ELMHURST MACY'S AREA
1 fam det 8 lo rms. 1½ mod bths. new kitch, new plumb'g, wiring & roof. fin bsmt, garage, garden. $47,500

Metalios Realty
71-15 Northern Blvd., Jackson Hts CALL 429-7100

ELMHURST-1 fam, corner, detachd, 3 BRs, 2 mod bths. Holl'wd kit, 5 applcs, carpts. Fin bsmt, lg yrd, detachd gar. Wlk to subways/shops. Excl cond. $45,000. 651-1315 eves & wkends

ELMHURST Walk Subway, 2-Fam Brick, 6+6+3, bsmt, garage, 6 yrs, $85,000 CANDANS 152-01 No. Blvd 886-3900

ELMHURST-nr Macy's: 1-fam ranch, 6 lge rms. bsmt. gar. $38,990 LEWIS & MURPHY 446-0100

ELMHURST nr Grand Av 1-fam brk att, 3 BRs, fin bsmt, new eat-in kit, gar, extras. Call owner 335-0781

ELMHURST EAST. 2 fam lv det brick, 5 & 5 rms. lot 40x100: $59,900. Call eves & weekend OL 1-7798

ELMHURST-MACY's area 3-fam.6.6.3 & full bsmt, garage $52,900 VETERANS REALTY 429-7900

FLUSHING-2 fam det brick, 2-car garage, 3 rm bsmt w/bath, off Main St. nr transp & shopg. $57,900. Call 571-7816 days, & 939-8335 wkends & eves.

FLSHG NO 14-yr ultra-modn Colonial bkfst rm, patio. 3 BR 2 bth Lo $60s CANDANS 153-01 No. Blvd 886-3900

FLUSHING 2 FAM BRICK
6 yr young. 4/6/6 rms + full bsmnt. 1-car garage. Walk to Main St Sta. SPECIAL PRICE ONLY $85,900

MORDINI REALTY
76-03 Roosevelt Ave. Jackson Hts CALL 779-3131

FLUSHING N. Authentic English Tudor. 3 BR's, 2½ bths, all appliances. Excell cond in & out. Perhaps mid $70's.
DU-RITE REALTY 25-68 Francis Lewis Blvd 359-5800

FLUSHING HILLCREST. Immaculate brick 6 rms. formal dinrm, modern eat in kitch. 1½ baths, near houses of worship. Priced right! $47,990 EISENOFF GALLERY of HOMES 166-20 Union Turnpike 380-4770

FLUSHING (Hillcrest) Gorgeous brk side hall Ranch. 6-rms, fin bsmt, gar. Reduced to ... $68,000

SCHNEIDER & TANTLEFF
188-14 UNION TPKE. 776-6300

FLUSHING/FRSH MEADOWS Sacrifice $60,000 home selling for ???. 3 bdrm brk col + studio apt suitable large family, Mother/Daughter, professional or income property. Make offer for quick sale. Owner, 357-6206.

FLUSHING N. 2-fam all brick 5 & 5 rms. lge bsmt. gar. prime area. Perhaps mid $60's.
DU-RITE REALTY 25-68 Francis Lewis Blvd 359-5800

FLUSHING Col, ctr hall, 7 rms, 1½ bths, gar, bsmt, mint cond. $59,990 FLUSHING NORTH REALTY 171-22 Northern Blvd 961-1160

FLUSHING SACRIFICE
Must sell 8 rm hse, commercial zone. 35x125. 133-43 37 Ave. 358-4759

FLUSHING-Well maint stucco. 3 bdrms, 1½ bths, formal DR, new EIK, den, assume mtge Princ $46,900. 969-2192

FOREST HILLS GDNS vic-Det colonial. 6 rms, 1½ bths, 3 bdrms, new kitch veranda, extras. $68,500 LANE REALTY 268-3500

FOREST HILLS-Brk Twnhse, 6 rms, 3 bdrms, 1½ bths, sub loc. For fast sale in $60's. ASCAN Rlty 520-8600

FOREST HILLS-2 family. Excellent investment. Close schls & transp. Top condition. Owner, 212-544-0882

FP MEADOWS-brk col sidehl. w bdrm. den, eat-in kitch, fin bsmt $68,000 ESTATES 187-24 Union Tpk 454-2000

HOWARD BEACH-Cor house. sacrifice. 2 fam. 6&6. Heights each. 4 yrs new. Part fin bsmt, 2 car gar, nr shopg, transp. worship, etc. Mr Gans 389-1064 eves

JACKSON HTS: 2-fam brk. 3 BR, full bsmt, 2 car gar. Garden sectn of Queens. Must See! $49,990 LEWIS & MURPHY 446-0100

JKSN HTS-3 fam brk + 2 stores. 5, 4 & 4 rm apts rented. stores avail now, low taxes. $69,000 for all. Princ only. Owner: 426-2936 or 639-3072

JACKSON HTS 2 fam brk 14 yrs old 4½ - 7 rms w/4 bdrms, duplex apt. fin bsmt. 4 full bths lge yard. cent A/C. $79,500 TROPICAL 49-10 43rd Ave. 457-8170

JKS HGTS-Mod 1-fam brick, 6-rms, gar. terr. Fin bsmt. extras $43,500 OWENS & GAILLARD 457-4443

JAMAICA ESTATES & VIC
Save Energy—Save Time
Let Shirley T. Salzman, Realtor HOUSE HUNT FOR YOU MORTGAGES AVAILABLE
969-3545.

JAM EST N. Newly painted det bungalow. 5 rms-3 bdrms, garage $53,000
HAPPY BROWN ... GR 9-2400

JAM EST N-$62,000-Det brk suggested Side Hall 2 sty brms, new kitch, fin bsmt, garage, lots of fine extras P.m Cohen 186-15 Union Tpke 479-1680

JAMAICA EST-Brick & Alum Colnl 4 bdrms, eat-in kitchn, fplce, 2 car gar lge plot, walk to subway ...$55,000 ESTATES.47-37 Bell Blvd. 225-4800

Jamaica Hills-9 rms. 40x100 grounds, take over $33,000 mtge, pay $260 mo. BUTTERLY & GREEN JA 6-6200

JAMAICA HILLS-New house, 6 rms, 5 rms & 4 rms, 3 sep thermostats, 2 car gar. Take over 5¾% mtge. OL 8-6789

KEW GARDEN HILLS
3 BR Brick Ranch, 2½ bths, 2 kitchs, beautiful bsmt. $69,500 212-793-0665

LAURELTON NEAR PKWAY
Lovely solid brick home offered by Gar's agent features: 3½ bdrm, formal dinrm, mod eat in kitchen, 3 large bedrooms, 1½ modern baths, Fin. basement, gar $38,990 776-1600

LAURELTON 'ROYAL BRICK TUDOR' Lge Livingrm/dinrm, 3 BR, 1½ bths, nite club bsmt. Frplcs, gar. $39,990 BALLENTINE 224-02 Linden. 723-4888

LAURELTON-Large income col, $35,990. Prime cat 8 rm home, 3 bths, fin bsmt apt. BTO REALTY 723-8400

LITTLE NECK-Beaut brk Ranch, cent a/c 8 rms, lge plot, gorgeous fin bsmt. Extras. MUST BE SEEN. $71,000 212-224-9738

MIDDLE VILLAGE 1 fam detchd brick. Spacious dinrm, 3 lge bdrms, lge recrm ... attic rm, 2 car gar, excellent buy at $53,900 FIRM. ALBERT 446-5158, 639-9722

PEGO PARK. 1-fam Tudor brk, semi-det, 7 rms & attic, 4 blks to subway, detch gar, a buy at $59,500. ELMA RLTY, call Sheridan at 426-1016 or 446-5127.

PEGO Park. fully detached, 6 rms, modern, 2-car gar, den. Walk subway $80,000. HUB Rlty 897-2700

ROCKAWAY PK—Bch block. 100x100, 3 story. 6 rms for owner. 15 rms & bath income potential. $48,000. 516-433-4283

WHITESTONE-Det 3 BR ranch, liv rm, din rm, kitchens (2), bths (2), fin bsmt, can be mother/daughter. A/C, gar, pool, many extras. Asking $66,000. 767-4995

WHITESTONE-Brk Col. 18 yrs, 6 lge rms, 1½ bths fin bsmt, low $60's ABATELLI 24-53 FrLwsBlvd 352-9000

WHITESTONE 40X100 ranch, 6 rms, 2 bths mod kit, rec rm, 220 elec, central air, gar. $64,990. Vincent 746-3000

WHITESTONE 40X100 Brk side hall Col 7 rms 1½ bths. full bsmt, 220-elec. dbl gar $60,900. Vincent 746-3000

WHITESTONE 40X100 Brk side hall Col 7 rms 1½ bths, full bsmt, 220-elec. dbl gar $60,900. Vincent 746-3000

WOODHAVEN-Why travel? We have 14 Courts of Tennis. 18-Hole Golf Course. 20 mins to Wall St. One Fare, Low Taxes. James Kiernan 441-3500

WOODSIDE
LG BRK 2 FAM&STORE
All mod. new roof, new boiler Beaut new bthrms, fin office store. Fin bsmt. Brokers Prot. 899-7676 4310 Broadway, Woodside NY 11377

Rentals-Queens 112

FOREST HILLS GDNS & Vic For Rent. 3-4-5 bedrms, $425-850 ASCAN REALTY 520-8600

HOUSES FOR RENT All prime areas, all prices, some w/option. Dynamic Apts 463-3700

HOUSES — BROOKLYN 107

AVE J-Ocn Pkwy./Mdwd Manor vic-2 fam s/det, 13 rm, gar bas ht $39,990 Wasserman 1603 McDonald NI 5-4100

AVE R-E 21 ST-1 fam det, huge rms, pvt gar, lncd bkyrd, fin bsmt, numerous xtras. Must see. $70,000 Wknds 516-484-1553: Wkdys 9-5 212-772-2553

AVE Y-OCEAN PKWY-ESTATE LIQUIDATNG, corner brk mod 1 fam apts + walk-in studio. F/F Ital col tile bth, 2 mstr brs, pvt drv, gar, gas, xtras $39,990

SARDELL 253-2100

BAY RIDGE Shore Area, Det. ultra mod 1 fam, 9 lge rms, fin bsmt. Cent air. new wiring. Highest quality extras. Must sell. Alpine 238-1788

BENSONHURST BAY 11 ST
MUST SELL
1 fam house, detch'd, 35x100. 7 rms + 2 lg strg rms, lg yrd, fin bsmt, pvt driveway, move-in cond, many extras. Must see to appreciate. Just reduced $58,500. Owner 331-6699

BENSONHURST-BAY PARKWAY area-2 fam brk. 7 over 7 + 7 walk-in suit for professional, brass plumb, gas heat. det, prv drive, completley decor. a/c carpet. $115,000 Scher 373-4400

BRIGHTON-2 family, solid brk, mod 2½ & 4½, bsmnt 30x100, 2 porches, sauna, 2 car gar, suitable doctor. $60's. No Saturday calls. NI 8-7311

BKLYN HGHTS VIC-BOER HILL Dean St, lower duplex avail + income $57M. East Realty. 115 Court 852-5656

Canarsie E 84 2 Fam Brk
4½ & 4½ ultra mod kit/bth gar fin bsmt with ½ bth mid $50s 763-9191

CANARSIE-2 fam. 10 yrs young, s/det. 4½/4½ walk-in, 30x100, hi inc. A/C move in cond. Owner anxious. PRICE Open 7 Days/Eves 251-0900

DITMAS PARK 'Beat Inflation' hi inc potential, 3 fam 6 + 6 + 4, garage, walk to subway (Open Eves)

B-E-S-T 253-9600

DITMAS PK-QUEEN ANN on 50x100 8 rms for owner + income apt. Make offer. Mid $40's. Also solid brk 2 fam $65. park size yard. Lo $40's. Westminster Properties 856-8077

EAST 8th/Ave C elegant mansion: lge 1-fam det 35x100, 5BR, nite club bsmt. 1 fare zone, Pvt drive. Pool/sundeck Landscaped grounds. ....Only $51,000

PACE 252-5400

E.9 St.nr Kings Hwy-lvly det 1 fam 6½ rms + fin bsmt, 1½ bths, gar w/pvt dr. 220 wrg, + loaded w/xtras. Owner anxious. ask mid 60s. Atco, 336-6600

FLATB-Tapestry brick & fieldstone ultra mod hi ranch Tudor style 2-fam. Poss of huge 5-rm showplace apt + hi income. Slate roofing, Eng casement corniced windows, Hollywd kitchen, col tile bths, tremendous liv rm, crown mold ceilings, w/w carpeting, recess rad, built-in air cond, 2 open terrs, gar, pvt drive, walk express BMT. $43,500 EISBERG + LENZ, LTD. OD 8-3282

FLAT-CORTELYOU RD 602-614
Cor. Ocean Pkway. 50x115. Magnif. Center Hall 1 Fam. 9 Rms. 3 Baths. Plus 30x50 1 Sty. Brick Bldg with Fin. Bsmt on Cortelyou Rd. Ideal Home or Profes. or School or Synagogue. Vac. Immed. Possess. Wolfert Co. 645-2565

FLBSH-Our Specialty! Better Homes! Better Deals! What Are YOUR NEEDS? SIMON J. BOSS, Realtor 859-4000

GEORGETOWN
Lge cor house. 7½ + 7½ + 4½. lg bkyrd, fin bsmt. sunken LR, many xtras. Call 212-438-1177.

HIGHLAND PK. Legal 2-fam + 3rd bsmt apt. 10 rms, 3 full bth, Beautiful $35,990. Bkr 516 221-4545: 212-372-1512

KINGS PLAZA-2 fam brk atchd, 8½ duplex. 4½ & hospitality apt. 4½ bths +many extras. Hi $70s. Owner 377-4963

LINDEN BLVD & Logan St-10 yr mod brk, SD 2 fam, gar. take over or new mtg GI $1,000 dn Ownr 257-3918; 277-4193

MIDWD.E.20s, A ... e M-charm'g 1 fam det 9 rm apl c, 4 BPs, holly kit, new cer tile bth, beam ceil'g & dingrm, fplc in LR, 2 car gar, pvt dr, beaut tree-lined street. Rated 4 stars

EXCLUSIVE 646-5000

MIDWOOD-2 family brk detached 40x100, 7 + 5, 2 c gar, many extras. $84,500 Kessler Realty 769-0500

MIDWOOD-E. 29th St, Btw Ave I & J. Mod 2 fam brk hse. 5/5, Mid $60s. Princ only. 377-0642 or 377-7896

PARK SLOPE HISTORIC LANDMARK SPIFFY LOWER DUPLEX WITH GOOD INCOME ABOVE NICE BLOCK $78,000 THE BROWNSTONE ADVOCATES
122 7 AV 638-7070 7 DAYS

PARK SLOPE maintenace free 4 BR row brownstone bright, spacious nr park subway cult ctr $75,000 terms. BRYAN P.GAY 177 7 Av Bklyn 768-9696

QUENTIN Rd, Coulder brk 2-fam. Poss both 6½ & 4½ rm apts, fruitwood eat in holly kitch, 2½ col tile bths, beamed ceil'gs, 2 car gar, take over 7½% mtge. A steal at $53,990

DWORK & KORN 253-7300

SHEEPSHD-Brk 1 fam 6½ rm duplx + fin bsmt, holly kit, c't bth, Open porches, gar, pvt dr, xtra. RITEBUY Open Eves 769-9300

SHEEPSHEAD BAY. Ave W-2 fam brick, 4½, 3½, gar, mod. $4000 cash. KIMID ES5-7200

SHEEPSHEAD BAY Area. 1-fam det. 4 BR. 1½ bths, pvt driveway, good cond, nr subw & shopg. 336-4022.

Shore Road vic (60's) 1 fam det, pvt drive, 4 BR, 2½ bths. View of Narrows, raised thruout. many xtras Princ 680-5602

Houses-Nassau-Suffolk 113

Atlantic Beach-Ocean Blk
5 BR, 3½ bths-home in beautiful garden setting. on 120 ft. frontage, turn & good in move-in cond. $69,500. Inspected by appt. only. Wkdays 212-944-8630, eves & wkends 212-628-4748.

BALDWIN HBR $57,490
Luxury Hi Ranch
Sensational 4 bdrm 2 full bth almost new home. Large plot. gar. all xtras. Central A/C, above grnd swimming pool. Suitable M/D. Transfrd owner must sell! Just reducd for quick sale!
WILBUR LLEW
25 YEARS REAL ESTATE SERVICE MLS REALTORS OPEN 9AM-9PM
516/483-4423

BALDWIN-Big 4 bed 3 bth brk Ranch. Babbling Brook. EIK + DR + famrm, cent A/C, 2 car. $58,500. Superb. Key. Kranzler 516/223-4440 212/523-3303

BALDWIN-LAKE REALTY-516-623-5050 Computerized & personalized 17,000 listgs. We have the propty you want!

BALDWIN Asking $42,500 7 rm brk Eng Tudor. For 4BR 1½ bth bsmt gar BALDWIN REALTY 516 678 4980

BALDWIN Harbor spac 4 BR, 2 lge baths. play rm, DR, den, frpl, bsmt, deck, pool, $54,000. 516-546-0449

BAYVL-3 Bd 2 bth ranch, pvt settg. Many xtras. built-in pool. Asking $62,900 Lee J. Smith 516/628-2600

BELLMORE N-All Westchester brick 7 rms, 2½ bth. EIK, den + fin bsmt, 2c EE gar. Jap patio lo $50's Bkr 516/794-8800

BELLMORE Merrick Wantagh. Hi ranches, Cols, mtr/ctr's, immed occup. from $49,900. Builder 516 868-5302

BETHPAGE Split 4 BR + mstr suite, 3 bth. kitch/brkfst area, applcs, fin bsmt, A/C, pool $78,000 La Rosa 516/ED 4-4333

BRIGHTWATERS FANTASTIC VIEW Swiming/clamm'g/boat'g of your own pvt beach Own prop'ty on Gt South Bay overlook'g Fire Islnd. 4 ovrsz bdr Col. 2½bth. den/fplc. loaded w/xtrs Owner $125,000 516 666 3066

BROOKVILLE MUTTONTOWN
SACRIFICE
2 yr custom built Colonial. 6 BP's, 5 bths. A/C, w/w crptg. 2-car gar, yr round enclosed pool. many extras. Principals. $178,000 IMMEDIATE OCCUPANCY 516-269-4516

BRKVL-(Upper) 11 WD ACRES. 4BR. 2 1½ bth Rustic Farm Ranch. 2 fplcs, swim'g pool, duck pond $185,000

COVE REALTY 516/621-6161

BRKVLE.Upper 4 BP Contemp Ranch.C.H. LR/skylight & fp.stone flr, DR, den + rec rm, patio, pool $170,000 CCB 621-6104

BRKVLE/T.Syosset Col circa 1730 5 BP/2 fp LR, fp.DR/fp.library/fp.low taxes. $79,990 NORTH BAY 516/922-3550

BRKVLE/UPPER-2 ac arboretum setting 3 BR. Ranch, many xtras. We have key $138,000 PHELPS 516/OR6-0600

BROOKVILLE-Centre Island. Prime waterfront, 5 beautiful acres. Two 4-bdrm Tudor gatehouses. $200,000 firm. 516-922-7231

BRKVL-3 Bd contemp. 2 acres, LR w/fpl. famrm. lib. pool & cabana $260,000 Brcol Hollow 516/484-4250

BRKVL-Brk Ranch on 2 acres 5 BR, 3½ bths, famrm/fpl, lo tax Gd buy $110,000 EAGER 516/922-7666

BRKVL(Upper)-4 Bd 4½ bth contemp. 2 fplcs. pool. 3 acres. lo maint $175,000 FOXPOINT 516/OR 1-6110

BRKVLE Exclusive-3 BR 2½ new bth Cape LR/fp.den DR.EIK, fin bsmt lo tax $62,500 JANE HAYES 516/759-0400

BRKV/Upper, brk & redwd Contemp 3BR, 2½ bths, LR/fp, DR, mod kit, 2 car. $125,000 LA ROSA 516/922-3337

BRKVLE Cust Ranch beautifully indscpd w/greenhse, low taxes. $128,000 ... at NORTH SITE 516/921-8400

BROOKVILLE 4 bdrm Ranch on 2 wded acres. Needs work. Must sell $90's FRANCES OHMAN 516-484-5833

BRKVL-Upper-6 bd 4 bth rnch, htd pool w/nearby riding trails. 2+ acs. $139,000 Piping Rock 516/OR 6-2230

BKV,Upper, 5BR 3bth Farm Hse, 3+ac Income produc'g greenhse. $122,000 FRED E. SCOTT 516/364-0660

CEDARHURST Colonial Beamed Cath ... 2½ bths, 4 BP, LP fpl, form DP, wooded 2/3 ac. walk sta-shop-worship. Mid $80's Princ 516-295-5310 Eves

CENTERPORT Luxurious Bermuda Ranch, deeded beach, moor.ng $135,000 MUSTARD SEED RLTY 516/757-4420

COMMACK-Mini estate+pvt acre. 11 rms + cottage, frplc, 2-car gar w/office ... Must sell $67,500. Vigilant 516-543-7200

COMMACK-IMMAC 3 Bedrm Col, a/c, w/w, stone wall fpl/den, beaut indscp, move-in cond $54,990 Ownr 516-543-7636

DIX HILLS ELEGANT HOME! Liv/fpl, din, custm blt kit, fam, den. 4-5 BR. 3½ bth. sunok, leads to lge htd ingd pool, assmbl mtg. wded country atmosphere-privacy. App'l only $106,000. JAY KAY 516 427-6040

DIX HILLS-SCHL DIST 5
Cntr hall 4 BR ranch, den/frplc, fin bsmt/wet bar, cntrl A/C, ½ acre fenced. Cul-de-sac. Mid $60's. 516-643-6587

DIX HILLS-S.D. 5, Beaut Col on 1½ wooded acres A/C 5 BR's, lge fin. bsmt, heated in-grnd pool, many xtras, Owner Best Offer in $90's (516) 643-6471

DIX HILLS NORTH Wded acr ... 4 BR Ponderosa Rnch fin bsmt wbar, 7% mtg! Ownr $92,000. 516-543-8582

DIX HILLS-SD #5, 9 rm Col, 5BR, 3 bth. den/fplc, applcs, on 1 acre. $82,500 Bentiv 516-427-8888.

Dix Hills-SD#5: Private 1¼ acres! 4BP/2½ ba. Colonial. Frplc. Party rm/Bar $79,990 BURP 516/549-0400

DIX HLS Prime area Col, 1 ac wded. 4BR 3 bth DP lr. ingrd pool, trails A FIND! mid $70s JAY KAY 516 427 6040

DIX HILLS Farm ranch. 5 BPs. 3 bths. cntrl air, vacuum, intercom, fplc, applcs, $77,900 Owner 516-643-7220

DIX HILLS SD5 'glass menagerie' glass walls, brk fp, marble, tree form pool, wded ac $56,000 Picard 516/271-5300

E HAMPTON Eastham Hills 3 BR, 2 bths. fp.applcs, sep gar, acre $69,500 Exclu
SHEILA C. DEVLIN Rltr 516/324-2325

E. MEADOW 1st Time Offered-Beaut lg. hi ranch 9 + rms, 2½ bths carptg thruout, full wall fplcd den. 20x30 all redwd deck. concr patio undrneath. 6 GE applcs. excel area/schls/shopg. Nr churches/temples. Mid $60s 516 485 5924

E.MEADOW Barnum schls extended Ranch cent air 3 BR, 2 bths. fin bsmt, gar, Mid $40's BURMAN 516/796-7600

EAST MEADOW-New Ranch $43,990. 10%. down. Features 3 BR, full bsmt, din rm. Builder 516-735-8540.

E.Meadow, 4 bedrm ranch, 2 bths, den. firepl. family kitch $43,000 RAFFELOCK Realty (516) 333-0020

EAST MEADOW-Cape 8 rms. fin bsmt. Super condition. Mid $40's Low taxes. (516) 794-7225

E.NORWICH/O.Bay 'Ranch' Pool area. 1/3 ac showplace! C/A. LR/3BR, 3 bth, $60's. PINE HOLLOW 516/922-1404

E. WILLISTON. Brk/shingle split, 75x100, LR, frpl, DR, EIK, 4 BP, 2 bths, fin bsmt, 2 car gar, many extras $74,500. Dugen Real Estate. 516-742-8818; 212-776-2630.

E. WILLISTON-Robbins Hill. Col. liv din, mod Kitch. 3bed, 2½bth. 90x140 treed plot. Asking ....$68,000 K.J. CUTTING 516-746-5220

EAST WILLISTON Victorian Col ½ ac, 10 rms 4 bdrms A-1 cond $87,500 HAILE 516 746-7380

FARMINGDALE So 7 rm ranch 2½ bth, car. fin bsmt, outside entr, extras. hi $40s. exc loc 516 420-0149

FRANKLIN SQUARE Legal 2 Family brick. 60x100, 2-car garage, 3 over 4, lo maint. $60's. 516 IV 8 5364

FREEPORT S/W-Brick 3 BR, Tudor Cape fplc. overszd plot, all appls. $37,500. MATTHEWS 516/FR8-4898

GARDEN CITY Prime sect Expanded Ranch 5 BP, lge liv & din rms, Fla rm, EIK, fin bsmt $135,000 MOLLOY 516/747-2010

GARDEN CITY Vic Cstn Gardens, gorgeous Cols/Tudors $45,000-$95,000. Choose don't settle. Smythe 516-741-4640

GDN CITY-Yng Col. brk&stone, livrm dinrm, paneled den, mod El ktcn, pwdr rm, 3bdrms low tax. $69,500 TAYLOR WARNER 516-741-4422

GARDEN CITY-Col. new lge famrm, near Schls, 3BR, cent entrance..$89,500 WILSON REALTY 171 7th St Pl 6-1563 or NYC TW 5-5468

GARDEN CITY-Numbered Sts. Cust Cape. On ½ acre. To settle Est $130,000 HUBBELL & KLAPPER 516/742-2900

GARDEN CITY S-Lovely Tudor solid brick 3 bdrms ...... $53,500 E.M.KEDSEY Rltr 516/747-1300

GARDEN CITY 3 bdrm, 2½ bth Tudor $1800 taxes. Needs TLC. Askg $65,000 STUTZMANN 516/742-8888

GARDEN CITY Superb Mott 3 BR, liv rm/fplc, din rm, den, EIK, scrnd porch, lo fenced yd $79,500 516-248-9159

GARDEN CITY-5 BR, 3½ bth Split 2 car gar .... $85,000 STUDWELL REALTY 516/746-7077

GARDEN CITY-Col 3 BR's 1½ bths. mod kitchen & den. convenient, lo taxes. Princ Only $56,500 (516) 887-4578

GARDEN CITY-Exquisite Split Ests area, beaut indscpd plot, askg $85,000 VILLAGE REALTY 516/747-7100

GLEN COVE-NEW LISTG-3 Bdrms. livrm w/frplc, recrm. Asking $58,900 Brook Hollow 516/484-4250

GLEN COVE Air cond Split 4 bdrm 2½ bths, cath livrm, family rm $55,000 GOLDBERG BROS 516/676-2100

GLEN COVE Cape-Reduced-4 bdrms 2 bths, full bsmt, ideal location, $49,500, Owner 516 676-4954

GLEN COVE-Older Col, 4 bdrms, 2 bth, new kitch, 1 acre .... $69,500 FRANCES OHMAN 516/484-5833

GLEN HEAD-Alum sided, 3 BP Ranch. new eat-in kitch, famrm, patio, $45,900 CAM REALTY 516/OR6-3535

Gr Nk Ranch-On cul-de-sac 4 bdrm 2 ba, bsmt, Lovely prop $74,900 Freedman & Spaoro 516-482-9191

G. NECK. Gracious 5 BP, 3½ bths. - 4 rm prof'l suite w/sep entr. A/C. Conv transp. $125,000. Call 516-482-6404

GREAT NECK-Charming Col-sunrm & fam rm. Cntry kit. Conven loc. Low taxes Owner. $70's. (516) HU 2-1195.

GT NK ESTATES YOUNG RANCH 4 Bdrs + den + playrm, central air-cond. T-R-Y-L-O-N (516) 482-8400

GT NK 1st time homey Colonial entr foyer, gracious LR/fpl, formal DR, cozy den, bright mod e/ik, 3 BR's, 1½ bths, full bsmt, 2c elec gar, 82'x125' plot. Wlk/schls/shop'g/worship. EXCELLENT CONDITION $1850 tax $69,500 Godridge 516/482-1164

GRT NK, Kings Pt. Gracious Col. Slate rf, cent a/c. Den ctr hall. 4 bdrms, 2 maids, 4½ bths, fin bsmt. $147,500. Univ Grdns, Lux Ranch. Ideal small family. Fab $45,000 indoor pool, 2 bdrms + maid + guest. 5 bths + sauna. Excl. $175,000. Simen, HU 2-7575

GT NK Elegant Norman Col rcptn foyer gracious LR/fpl, formal DR, library/fpl, mod e/ik, 4 BR's, 2½ bths, pnld play rm/bar, 2c gar. A-1 CONDITION. Only $3100 tax! $95,900 Godridge 516/482-1164

GT NK Kgs Pt Stately White Col 10 rms, 4½ bths, 2c gar, cent A/C on manicured acre, 22'x52' private swimming pool, cabana, play house & stable. Low taxes ($6200) Asks $250,000 Godridge 516/482-1164

GT NK-Owner Wants To Make A Deal. Custom Blt, 6 BR, 4½ bth home, C/A, lge LR & DR, 2 dens, bsmt, nr Worship Worth seeing. $110M. Eric HU 7-9720

GT NK Kgs Pt Majestic Tudor prime 1¼ acre Waterview site. 9 immense rms. 4½ bths. 2c gar. cent A/C. lo tax Asks $325,000 Godridge 516/482-1164

Grt Nk-Exclsv. Lrg DR, ran playrm
3 BR COL-$49,500
Low taxes. TOPS-ALL 516-466-3880

G.N.Young hi-ranch 4BR + mds, e.i.k. fr, pnld den, excell cond. Lo tax $99,900 "PHONE COHEN" 516-HU2-4369

GREAT NECK-Strathmore. 4 bdrm brick Colonial, finished bsmt, pool, bend. $90's. 203 248-1671

GT NK/K Pt-Contemp ranch. Pool & dock area. 5 Bds + maids + X $190,000 ADLMAN-LURIE 516/482-3200

GT NK Kings Pt Exclus 4 bdr split convn all. beaut appld $115,000 SELMA DENNIS 516 466-6358

HAUPPAUGE Colonial, mins to all highways 4 BR, eat-in kit, formal DR, den/frpl, LR, gar, 1/3 acre, fully landcpd, fenced all applncs, above grnd pool, many extras $51,500 (516)234-7822

HAUPPAUGE Point O' Wds Col, 5 BR 3 bths, lovely cntry Kit, fam rm/frpl, sep DR. extras $56,900. 516-360-3456

HEMPSTEAD-WEST
3 BDRM RNCH, 2 bth, den.
Central Air. Excellent loc.
Move-in-cond. $69,500
(516) IV 1-1859 Owner

HEMPSTEAD-HILTON AVE
11-yr-old Col, 4 BR, 3½ bths. fin bsmt, den w/frplc, raised patio, sprnklr syst, lg plot. 5¾% mortg, $73,000. 516-485-1518

HEMPSTEAD W-SD27, corner custom home, 9rms. 3BR, brk/alum, 30ft LR, EIK, DR, 20ft master BR, 2 bths, fam rm, A/C, w/w crptg, thruout. pvt. (516) 486-3388 $56,000

HEMP.W. $45,990! Dutch Col 6 rms, 3 bdrms, 1½ bths, WALK to CHESTNUT ST SCHOOL & L.I.R.R. BPEELIN 516/IV 9-3338

HEMPSTEAD—4 BP Cape, fin bsmt. Fla rm, 1½ bth, gar. Uniondale S.D. $40,000. (516) 292-0536

Hewlett Pk young 4 bdrm ranch, den, cent air, extras. Top schools, low tax $90,000. FRANKFORT (516) 569-1100

HUNTINGTON SOUTH
"POINT OF WOODS"
HEAVILY WOODED ACRE
Beautiful Country Setting surrounds this Sprawling L Shaped Ranch. 4-5 Bdrms, 3 Full Baths, 20x20 Studio, Master Suite, Family Rm-Fireplace. Dble Garage. Asking
$82,900
COACH 516/427-9100

HUNTINGTON $72,990
JUST REDUCED $5,000
1 ACRE + CENT AIR SPECTACULAR Farm Ranch 5 BR, 3½ bths, C/H formal dinrm, cntry kitch. w/ bay windowed brkfst nook, Family rm/fp & conversation pit. Xtras. Owner anxious. LOGHMAN REALTY 516/423-6622

HUNT/ELWOOD $72,900
NEW LISTING!
Huge 5 bdrm colonial, massive entry hall, brick walled frplc den, stucco fin bsmt w/wet bar, 2 car att gar on pvt court in convenient loctn. Lo taxes. Great schls CALL NOW! PINE HILL 516/549-9100

HUNTINGTON FORT SALONGA New list'g Great 4 BR, 2½ bth Col, DP, fam rm, fpl, 2-car gar, ingrnd pool, almost 3 acre mini-estate $79,990
CIRCA, 516 757-7200
101e Rte 25A, Northport

HUNT MELVILLE $85,000
EXCLUSIVE TUXEDO HILL
Wded Acre RARE PRIVACY 100 Year Oaks. Lge deck off Kitch, 5 bedrms 3 bths, 2 gar. oozers, lge dogwood, azaleas. mods. Owner (516)367-3890

HUNTINGTON -$43,990 Charming 'oldie' near Vlge. walk to shop'g, looking for something special?...This is it! Livrm, form. dinrm, porch Tax only $878. MANARAS REALTY 516 549-5353

HUNT-JUST REDUCED The all brick Ranch you have always wanted on lovely treed acre. Desirable area. C-H, firepl, famrm, 2½ bths, 2 car gar. a bargain at $79,900 HANLEY & WRIGHT 516-421-2424

HUNT/NORTHPORT: 8 acre sanctuary in historic Fort Salonga, 6 bedrooms, 3 baths, 3 fireplaces, 4 car garage. Stall corral and stream-fed pond. $159,000 BURR (516)261-6800

HUNTINGTON FREE BROCHURE
'HOMES FOR LIVING'
PHOTOS-PRICES-DETAILS
Huntington Bay Realty 516/271-1144

HUNT/LLOYD NK $89,900 4 Bedrm contemp, Pvt bch & mooring Call E. DiMatteo, Salesperson Huntington Bay Realty Inc. 516/271-1144 Eves 516/549-1987

HUNTINGTON Northport Village Young cedar shake Col. spac LR w/ beam Cath ceil, fam rm w/fpl. DR, country kitch, 4 BRs, 2½ bths. Nr ele. S.D. 4. $59,900. Ownr 516-261-4913

HUNTINGTON-E. NORTHPORT. Hi rnch. 1/2 Ac. Beaut decorated home, le remodld kitch. 20x40 pool, cent air, service kitch off den & patio area. Loaded with extras. $65,000. 516-368-2127

HUNT-Beaut Centerport-Small Estate-3 firpl, 10 rms. library 3½ baths, Country Charm $96,000 YOUNGS AND GARNER 516/Ha7-4077 'A Cottage to a Castle'

HUNT LEGAL 2 FAMILY 'ATTENTION INVESTORS' Hunt Vlg renovated oldie $47,900! Northpt-taxes under $600-frpl $49,900! SAMMIS 516-673-9696 til 10PM

HUNT "BREATHTAKING WTRVIEW!" Lloyd Hbr. 2 acres, 5-6 BRs ....$125,000 SCHEFFLER REALTOR 423-1120

HUNTINGTON Winter waterview from this terrific 4 bdrm 2½ bth Col. Family rm, fplc, asking $58,500 Bushell & Clous 516/427-5800 Eves 516/427-1200

HUNTINGTON, W 2/3 wded acre, bmed living rm w/fplc, 5 bdrms, 2 bths! Needs decorating-well priced at $53,900 Bushell & Clous 516/427-1200 Days/Eves

HUNT-E Northport. Schl Dist 4. 3 bdrm, 1½ bth. eat-in ktch, LR, DR, den, cellar, o'site gar. Indscpd for pvcy. Under $58,800 516 368-9545

HUNTNGTN 3 BDRM SPLIT
1-4 ac, LP, DP, EIK, fam rm, 1½ bth, gar. patio. extras $40,900 516-427-3081

HUNT-NPT-Greenwich Cntry hse + 5 rm cottage on p/t acreage, stn fplc, 4-5 BR's, legal income $50's DONOVAN REALTORS 516/757-3179

HUNT-Southdown, walk to schl & bch. 4BR, 2½ bths, den fplc, 2 car Large plot, Good Buy, Exclusive $63,500 ELEY REALTOR 516/423-8582

HUNT-North of 25A beaut 7 BR cntry Col, 2 acres shy, huge rms-high ceilings Owner must sell. Reduced $144,500 flex OAKWOOD REALTY 516/549-3800

HUNT, Contemp 'expansive water-views' 3 stories, 4 BRs, 3 bths, deck. $857 tax. $46,500 PICARD 516/423-1188

HUNT—NEW! Splanch prime area. 8 rms, 4 BRs 2½ bths, fpl, bsmt, 2 car gar. $59,990 ALERT MLS 516/AR 1-1811

Hunt: Gracious 8rm/4BP Colonial/lovely grounds. Bsmt. Garage. Assum. Mtge $49,500 BURR 516/427-9191

HUNT/Lloyd Harbor/SD#2: 2 ac, bch moor'g, 10 rm, 5 BP, Georgian Col, CAC fp, $185,900 Burr 516/549-4400

HUNT-NPT-Hideway Contemp 2 ac, 3 BP, 2 bth, lg kitch, firplc, $82,000 ADELAIDE BYERS 516/AN1-6700

HUNT-9 years new 3 BP Col, din rm. den + fin bsmt, 2 bth's, $38,500 CARDEL 516/423-4545

HUNT LLOYD HBR Luxury Custom Ranch, 2 wood acs, 4 BRs, 2 bths, fpl, playrm $100,000 COLE 516/271-2900

HUNT/Cold Spring Hbr-SD #2 'Circa 1847' 3 fplcs Asking ...... $67,500 DANIEL GALE Agcy 516/427-6600

HUNT-270' Waterfrnt Contemp gorgeous view of Conn. Low taxes. $175,000 HUNTINGTON HOMES 516/HA 3-3700

HUNT-California C/H Ranch, 3-4 BR's, 2½ bths, 2 car gar, famrm, dinrm, $58,900-IVY 516/271-5600

HUNT 5 BR Farm Ranch 3½ bths, C/H famrm/fp, cent air, 1 acre. Reduced to $72,990 Loghman Rlty 516/423-6622

HUNT NO-4 bd col, Move-in cond. Desirable loctn—realistically priced $68,900 Lone Oak 516/549-5900

HUNT-Williamsburg Col, C/H, ac, 4 BR, 2½ bth, livrm, fp, walk to beach, $89,900 Parkinson 516/HA3-4172

HUNT/No. 25A. Call! Contemp. 8 rms, 4BP, 2 bths, pvt bch & moor'g Lo $40's HOMES BY CHRISTINE 516/427-9000

JERICHO 2 beautiful ranches...One in E.Birchwood, one in W.Birchwood-...each at $49,900. Birch Tree (516)433-8884

JERICHO-Colonial Splanch
4 BR, den w/frpl, formal DR, 2 car gar. Owner 516-822-5130

Jericho brk & stone 3-bdrm 2-bth C/A rnch, o'sz grnds, air-cond. Ask $59,900 AVON 212-895-9273 or 516-921-7130

Jericho-Riviera Last model-$89,990. E. Birchwd. 5 BP 2½ bth, fplcs, dens, pool. Berkap 516-GE 3-4000

KINGS PARK. Lge custom split, ½ acre, 4 BR's, 1½ bths, country ktch. LP, den, encl patio. cntl air, many xtras low taxes. $45,000. 516 269-6399

LAKE RONKONKOMA
Family or investment-3 houses on beaut 1 acre. $50,000. 516-265-0862

LAUREL HOLLOW-Secluded & beaut Rnch. 3BR, 2 bth. set on 2+ wded acres. $89,900 STATE 516/921-1010

LAWRENCE-$85,000
Colonial. C/H. 5 BR, 3 bth. ctrl air, big DR, laundry main flr, new kitch, nr marina, golf & tennis 516-371-3670

LAWRENCE-Ranch, 3 Bdrms, 2 baths, lge property, good taxes $100,000 AMSTERDAM 516/569-2500

LAWRENCE Colonial Must Sell 4 bdrms, 3 bths. Was $45M, Make offer CEDARHURST REALTY 516/295-4700

LAWRENCE Brk C/H, 3 BR 3 bth, md rm, den, 120x110, wlk RR/schls/Worship. Settle estate $75,000 Owner 516-239-5492

LIDO BCH-Innovative split-ranch, 1971 4BRs, 2½ bth, ovrszd rms, ¼ acr, walk-bch/tennis/golf, worship/shops. $70's 800. 516 GE 2 6791

Long Beach-Dr's home & ofc
9 yr old. 10 rms. central loc. excel cond. 6 ofc rms. 516-GE1-3237

LONG BEACH EAST
2 family. new applncs. Excel cond. Extras. Princ $38,500 516-889-3185

LONG BEACH
Lge 1 Fam Hse. Full Bsmt. 5 BR, 4 Bth. Furn. $47,500. 516-431-5358 by owner.

Manh. Strat-Col 3 brs. 2 blths. rec rm, fx. Hi assum Mtg. ...... $85,000 Miliano 27 Plandome Rd 516-627-4343

Manhasset Flower Hill-Mannessel-3 bdrm, ranch with full basement-Move in condition. $73,500
BLAICH 516-MA-7-0120

MANHASSET FREE BROCHURE 33 Pages on Schools, Villages. Taxes, recreation, plus Map! Homes from $79,500 to $375,000 HOUSE & HOME 516/365-8266

MNHST MUNSEY PARK COLONIAL Just listed. 7rm. 2bath. Deep plot. Asks $85,000 Biermann (516) MA 6-0440

Manhst-Transfd owner wants action! a/c Ranch-2/3 acre-5 bdrms-3½ bths. Sprnklrs-$125,500-Breitman MA 7-9368

MNHST-Contemp adjacent to water. Pool and dock privileges. Cent a/c CAVALIERE 516/MA 7-8866

MANHASSET-Kingsize Tudor, 3 bdrms, 2½ bths, new kitchen, cozy TV rm. Ask $75,500 CRAW MA 7-5400

MANHASSET-Real value. Spacious rnch, family room. 4 bedrms, 2 baths. $95,000 DOMINGE 516-627-0785

Manhst-Priced right, lo taxes, spotless 4 bdrm col, den, family rm $113,500 Douglas Van Riper. Inc. 516-MA-7-2800

MANHASSET-Country kitchen. 4 bdrms. 3½ bths. $92,000 MacCRATE 516-627-4440

MANHASSET-3 BR, walk to station 50x100, new heat. lo tax, very good cond. $47,500 (516)627-3987

MANHASSET Col ½ ac lot for lge family. Inferm. 2 bldg lots. Total $135,000 O'CONNELL 516/627-2450

MNHST Cheerful lg Col 4BRs, good cer. + sml bcr, recrm, 2-c gar-5 AC Spruce Ph. schl $95,500 Spruce 627 4422

MANHST 6 yr old Col. 4 bdr 2½ ... rm fam rm fpl, util rm, maids rm, cent A/C, 1½ acre. Walker 516 MA7-3100

MANHASSET HILLS $74,990 4BP Brk Farm. DR, 2½ bth ... ac JOHN H. MULLIS 212/347-9300

MANHASST-Fl Hill, 5BR, 3½ bth Split Level, den, Ideal M/D home. Extras $115,000 Wite 516-MA 7-4455

Massapequa-Hi Ranch-By Ownr
... mr, dr, 9 rms, 2 full kits, 2 full bths. 2-c garage $45,000 516-795-4196

MASSPQA Contemp Waterfront 80' pool bulknd. wide canal, enorm rms, lo tax $62,990 Key w/Big Chief Lewis 541 9600

MASSAPEQUA-EXEC SPLIT-4 Bedrms, 1½ baths, cath ceilg balcony dining, gar, 1¼ acres ...... Upper $50's STELLA REALTY 516/LI 1-4800

Massapequa ENSIGN 516/795-2255
NEW NEW COL. $56,000

MASSPQA-WALK RR-9 Rm bi ranch. M/D, 2 sep apts, gar. 100x110. Sac $49,900 Mann Rlty 516/799-4111

MASSAPEQUA Biltmore Shores 8 rms, 4 bths, 4 bdrm. Splanch (2 fplcs) 30' den $50's TIME Rlty 516/798-3261

MASSAPEQUA-HAVE LAND FOR COLONIAL HI RANCH RANCH Mother-dghtr. Builder/Bkr 516 541-5161

MASSAPEQUA-Dist 23. 5BR Split. LR, DR, EIK, 2½ bths, den. $54,990 YOUR CHOICE REALTY 516/826-2121

MEDFORD-3 BR CAPE
On ½ acre, LR, DP, eat-in kit, fam rm, 2 bths. $33,990 516-289-4051

MERRICK WATERFRONT
Exclusive area, completely bulkheaded. 100x85 lot. low $60s. Build your own dream house. 516 546-2242

MERRICK, Ranch, Walk RR, 3 bdrms, livrm, fplce, bsmt, gar. Mid $40's HOME CENTER (516) 379-1900

MERRICK/Water, Splanch, 4 Bds, 2½ bths, den, fplc, A-1 area. Must see $110,000 SPALKY 516/868-5573

MT SINAI 4 BR Cole, 1/3 acre, eat in kit, lg hall, cent AC, 2 car gar, fenced, patio, applncs $43,900. 516-928-9196

NEW HYDE PARK—Immac New Eng style colonial: farm sty rm, den, excel area. low taxes, specious plot. JOSEPH M. MULLALY 516 FL 4-0692

NEW HYDE PK—W-1 res: maint free: 7 rms. fin bsmt. priced for fast sale in 50s. MULLALY 516 FL 4-0962

OCEANSIDE-WEDGEWOOD
Must reloc. Unusual split 3 4 BR, 2½ bths, new eat-in kit. LR & DR w/ beamed ceilgs. pnld den in bsmt. cntl a/c, alum siding. bus to school. Asking $75,000 212-MU 5-7433 leave message.

OCEANSIDE-$46,500 Yng 8 rm Col. Fpl 4BR up, den, bsmt, gar. BALDWIN REALTY 516 678 4980

OCEANSIDE Madison Splanch circ drive, fpl, 3 bth, cen, 4 bdr + 5½ fg rm, FORMAN 422 Merrick RVC 536-5211

OCNSD-Yng develop M/D in ranch 6/4, gar, cent air, xtras $69,990 KLEINMAN 2786 Lg Bch Rd RO 6-3388

OCEANSIDE Ocean Lee-HI Ranch-8 rms-4 BRs-2 bths-cent air $64,990 SID LIEBERMAN 516-378-2525

OCEANSIDE Colonial 6 yrs young 4 bdrm, 2½ bth. den; garage. C/air. reduced, to $50s MERIT 516-RO4-3011

OCNSD 6 PM COL ONLY $42,500 immac. tax $800! Fin bsmt! A-1 buy NEWMAN-LUTZKY 516 536-8900

OLD WESTBURY Exceptional buy. Custom ranch. 1 ac, wooded ground, professnly indscpd. 3 BRs, 2½ bths, patio, cntrl air, must be seen. low $100's. princl only. 516-997-7976

OLD WESTBURY-1 dev cntry living. 3 Bdrms, 3 bths, den, playrm, 2 acs $125,000 ANDROFF 516/621-8787

OLD WESTBURY Exclusive, Estate hse, 5 BR 5 bth + servants, pool + ctge $275,000 JANE HAYES 516/759-0400

OYSTER BAY COVE
BEAUTIFUL HOME
MAGNIFICENT SETTING
2½ acres of lovely trees and shrubs. Split ranch home, 4 bedrooms, 4 baths. Radiant heating, 2 woodburning fireplaces, slate floors to country kitchen and den, 2 private beaches within ½ mile. Low taxes. Outstanding buy at $125,000. Call weekdays 212 682 1928, weekends 516 922 4381

The New York Times will publish special classified directories of Distinctive Homes Sunday, May 16

Listings of houses $65,000 or more will appear under special headings for Long Island, Westchester, New Jersey, Connecticut, New England and New York State.

The directories will run with the regular real estate listings for each state, county or area. Advertisements will be alphabetically arranged by geographical location.

Both real estate brokers and private owners are invited to participate in this one-day feature which will reach substantial numbers of the most likely prospects for higher-priced homes. To place advertising in the Distinctive Homes feature for your area, call one of these numbers:

Long Island: Nassau County, (516) 747-0500
Suffolk County, (516) 669-1800
Westchester County: (914) WH 9-5300
Upper New York State: (914) WH 9-5300
New Jersey: (201) MA 3-3900
Connecticut: (203) 348-7767
New England: (203) 348-7767
Minimum space: 28 lines.
Closing time: Monday, May 10.

The New York Times
229 West 43d Street, New York, N.Y. 10036
Tel: (212) OX 5-3311

OYSTER BAY-Like new 3 BR 2bth Ranch, step-dwn liv, beaut indscpd-Ask $59,900 C. ARTHUR SMITH 516-922-8111

PLAINVIEW—Beaut young brick/alum Mother/Daughter. 6 over 3, 3 bth, dbl gar, bsmt. Top area. Lo $60s. ROBIN (516) 433-6161

PLAINVW-Old Bethpge True Col 5 BR 2½ bths, entertain den, 2 car, 1/3 acre Relocating CALMAR 516 931-7781

PLAINVIEW-Brick Birchwood Split. Bsmt, gar. Beautiful house. Asking $51,500 HILTON 516/938-3200

PLAINVW-New listg! Birchwd split. Maid les den. new decor. great area. $50's Sonny Lerner 516/938-8700

PLAINVIEW-Beaut 4 BR 2½ bth Split, fam rm, fin bsmt, huge DR&LR, extras. Princ only $57,000 516-433-0132

PLAINVIEW/Old Bethpage Setco Hills 5 bdrms, 2½ bths, bsmt, pool. $54,990 FRAN SCHULTZ 516/822-3636

PORT WASHINGTON
Immaculate 4 bedroom, 2½ bath Colonial with eat-in kitchen. custom decor. $78,000.
EVERITT J. HEHN
77 Manorhaven Blvd. 516-944-8877
51 Main Street 516-944-9626

PORT WASH Honeymoon ranch w/2 bedrm, Liv. rm w/fplce. Low taxes $39,000 LEONARD (516)883-0227

PORT WASHINGTON Call or write MOORE for free booklet about "PORT WASHINGTON" ROBERT MOORE 350 Main St. 883-9069 Member PWRE Bd.

PORT WASH. Multi-Level 3 Bdrms Exc. Reception Playrm, Bch Rts. $89,500 HEGEMAN 516-767-3124

Port Washington near Sands Pt. Old English tap room, 4 bdrms $82,500 HYDE (516)883-6300

PORT WASH-Vill-legal 2-fam, spac grnds, water vw, tax ynd $400 $39,000 DROWNED MEADOW 516 767-7646

Port Wash-cozy 3-bdrm 2-bth cape on quiet street near beach, pool, shops. Low taxes. Asking $52,900 O'Rourke 378 Port Wash Blv 944-9400

Pt Wash-a/c cottage for bachelor or M.s. 2 bdrms-bth-full basement attic bth & kit-$59,900 Brottman MA 7-9368

PT. WASH-4 bdrm home, fpe playrm, new E-I-K, 2 baths, lo tax. Leader $79,900 HARDING 516/767-2872

Port Washington-Beacon Hill Colonial, 3 bdrms ...$85,000 MacCRATE 516-767-3320

PT. WASH-3 bedrm 2 bth ... playrm - famrm - lo taxes. $77,500 SMITH 516/883-2324

Port Wash-Walk RR-$60,000-Contemp 3 BR 2 bt, LR/fplc, mod E/I K, DR, scrn rm ... Sandsport 516-883-7780

Port Wash-Unique-landscpd 1/3 acre 5 BRs bth, LR/fplc, library, den. $67,900 Sandsport 516-883-8257

Port Washington-Sounds Point Estates NEW HOMES SMITH REALTY 516-944-9462 eves-516-944-6302

PT. WASHINGTON Exp ranch, 3 lg bdrms, famrm, bright & airy ... $65,900 TOWN & COUNTRY 516-883-3200

RIDGE Leisure Vlg. 2 BR 2 bth, livrm/din area, new kitch, lal porch, gar. $42,000 516-928-4034; 516-744-6676

RVC NO-4 bdrm Col. $55,990. E.I.Kit formal dinrm, new bath, up 120' lot ... Kranzler 516/223-4440 212/523-3303

ROCKVILLE Ctre—NVD, 4 bdr 4½ brk Colonial. Walk to everything. Frplc & lux bsmt. $59,990. 516-RO 4-2662

RVC NO-Newer C/H Cape, 4BRs, 2 bths, Paid'd inn bsmt. $55,500 HAPNIS 516 736 4118

RVC-Hewitt Dutch Col. 3BR, den/fplc, terr, 2 car, Lo taxes .... $57,500 KATZ & LEE 516/536-6844

R/C Exclu! C/H Col. cent air, htd pool, 4 bdrms 2 bths - maids & bth, 2 car, 1/4 ac $96,500 Martel 516. 678-2133

RVC-Yng 4BR's+. Ranch on 1/3 acre. Lge den, playrm & gamerm. $90,000 MYRA MARASHINSKY 516/764-3625

RVC-Wilsen Schl. Col. C.H. 2½ bth. playrm. huge flagstone terr. $62,500 ROXBURY 516/536-3530

RVC Hewitt schl yng 4 BR, 2½ bths, huge cen/fp, 2 car 183' deep lot ... Reduced $92,500 RVC Rlty 516/536-6100

ROSLYN ESTATES Custm ranch 3 BRs, 3 bths ... Bracken MA 1-0210

ROSLYN Cozy Ranch located w/charm. EIK, cent A/C, fieldstone patio in garden. Xtras $68,900. CSB Rlty 516/621-6100

ROSLYN FL Hill-cose split 3 BR 2½ bth, rec rm, wet bar, fin bsmt, 2c gar. ... mod kitch. many ext. Lo $70s. Prin 516-MA7-6242

Roslyn Htr-Immaculate colonial, 4 bedrms, 2 fplcs, cb rm, den. $59,900 CLAIRE SOBEL MA1-6550

ROSLYN Manhst Hills Exclus ... 4 BR Ranch, den & EIK ... DICKSTEIN (516) 484-1990

ROSLYN-FL Hill, 3BP, 3 bth, Prov. LP w/fpl, dinrm, EIK, 1½ bth, gar. $64,000 FLORENCE 516/OR 6-2424

ROSLYN-Old Norgate-Cent air, 4 bdr, 3 bths, study, new kitch ... $79,500 LAPET 516/MA 7-0000

ROS HTS EXCLUSIVE! 3 story 5 Bdr home, exel cond ... $69,900 ... 516/484-5040

Roslyn Norgate—4 bdrm. 4 bath Ranch wooded area. $91,500 MacCRATE 516-484-4418

ROSLYN-4 bd starter cape. Good area, taxes $1250. Wheatley SD. $54,000 KAPLAN Exclusive 516/621-7000

ROSLYN-FLOWER HILL 3BR ranch 2 rm, fplce, cent a/c, $55,000. Owner 516-944-8392; 725-1669

ROS E HILLS spacious Rnch, 3 BP, den, 2½ ac, in prime area ... Asked $92,000 LIPARI 484-5340

ROSLYN HRBR-Huge CH Col
6 BR, 4½ bths, 70x40 pool. fully indscpd. low taxes. $150's 516-671-5922

SEA CLIFF-Legal 2 family house. Zoned business. $40,000 FRANCES OHMAN 516-484-5833

SEAFORD—9 room Expanded Cape, 4 BRs, den, fam rm, 2 bths, 2 car gar, patio, many extras. Must see. $45,500. Owner 516-785-4071

Seaford brick split. din rm, e-i-kit, 3 BR, 1½ bth, den, 46' concrete pool, patio, awning, bsmt, gar, fully carpeted $54,000. Owner 516-781-3006

SEAFORD MANOR $55,990 Cust Split Lev. den, pool, Indscp JOHN H. MULLINS 516/781-0123

SETAUKET 8 - rm col. 4BR, 2½ bth, fplc. w/w crptg, applcs, cent air, 1/3 ac. unbelievable xtras, price cut drastically $54,500 must sell. owner (516) 588-7620

SETAUKET Waterfront true Contemp 4 bdrms 2 bths 1 + acres ...... $122,500 COVENTRY Real Estate 516/751-2520

SETAUKET/Old Field-Ranch 2½ bths. fp, fin bsmt, scrnd porch .... $79,500 ELZON & ROBINSON 516/941-4242

SMITHTOWN-Just Reduced! 5BR Col 2½ bth. SD #1, w-w cpt, aplncs, extras $61,900 Owner 516-265-6514

SMITHTOWN-4 Bdrm Cape, good condition, Vacant. lo taxes, $32,500 firm Owner (516) 586-4672 (7 a.m.-7 p.m.)

SMITHTOWN ½ acre. 7 rm 4 bdr 2 bth, SD 1, Ingrnd pool, modest taxes, Mid $40's 516-724-3048 eves

SMITHTOWN Pines Col, 2 yrs. 12 rms. 2½ bth. fplc. perfect mth/dghtr. apols, ¾ ac $67,500 Princ 516-864-5983

SMITHTOWN-For sale by owner-3 BP Ranch, pool, fin bsmt, many extras Aft 6PM 516-265-3303

SMITHTWN (at Hd O'HBR) Col reproduction. 1 acre, scenic 25A, 6 BR 3 bth, library, ideal prof'l or cntry rm. Owner $158,000 516-862-7491

SMITHTOWN-Nissequogue ... 11 rm Rnch, fin bsmt, gar, crptg, all applcs, cent air, in-grnd pool. $58,900 Ownr 516-... 8158

SMITHTOWN-Nissequogue, waterview bch rights. A-framed w/loft 2 bths. Tax $1,620. $68,000. BURR REALTY 516/543-9400

SMITHTOWN AREA $37,900 By Owner-Cntry ... 4 bdrm cust Col-all access, gar, lndspd, good schls-Low tax! 516-585-6073

STONY BROOK VLG-Walk bch, shopping. 3 BR Cust 2 BR, den ... $37,900 MAIN 516/751-8877

SYOSSET $67,500
3 bdrm, 2½ bath brick RANCH on 1/3 acre. Family rm on main level. att gar, cent air. Move-in condition!
COACH 516/921-4040

SYOSSET Exclus dramatic split, 3 bdrms 2½ bths ... dining, den/fpl $56,990 ... LYNDA BAKER 516 433-4110

SYOSSET-4 BR bse. fml DR, LR, e-i-kit, fam rm, Call for appt. 212-221-8087 Ser 516-921-0469 all day

Syosset-outside 3-bdrm 2-bth split ... AVON 212-895-9273 or 516-921-7130

SYOSSET North—Ideal M/D, 4 bedrms. fam rm w/fplc, ⅓ acre. Close to schls. Lo $50's. 516-364-9190

SYOSSET-Beaut 3 BR 2½ bth split. Maint free EIK, frml DR-pnld den with schls-close in $55,700 516-938-7937

SYOSSET N. Est area Rnch, 1 ac, A/C, 4BR, den/fp, full bmt, inground pool, $79,000 FRED E. SCOTT 516/364-0660

SYOSSET-All brick 9 rm Split. 5 BR's. 3 baths, 2 car gar ... STATE REALTY 516/921-1010

VALL STRM-4 BR Raised Ranch
Dist 13. 3 bth, cent air, den, frpl, gar. many xtras mid $70's 516-825-2230

VAL STRM SD 13. $57,500, new 9 rm hi-ranch ... ideal mt/dr ... 516-561-2220

WANTAGH Sprawling ranch $44,990 Ctr hall, 3 mstr bdrms 2 bths, din rm, fam rm ... 516-826-1400; 212-729-2571

WANTAGH-3 Bdrm Farm Ranch. 30 ft ... patio. carpeting extras. $39,990 TIGHAND 516/333-8800

WESTBURY Southern Col 4 BR EIK, DR, den + family den. 2 tile bths, gar. xtras. $48,990 Robert 516/997-0670

WESTBURY Salisbury Estates 3 bdrm Ranch ... $44,990 LA ROSA 516/ED ...

WESTBURY/Salisbury-Cape split 8 rm ... loaded w/extras ... $55,990 ... 516/333-1000

WESTBURY 'Carle Pl-Delightful 4 BR's ... BAILEY REALTY 516/433-6545

WESTBURY (Salisbury) MID $30's Ranch, Fireplace, Garage. POLLAN REALTY 516/333-1122

WESTBURY SPLIT LEVEL $42,990 4 bedrms, 3 bths, gar, bsmt VAN CLEEF REALTY (516) ED 3-4555

W.HEMPSTEAD-Sst 27 Split, 3 BR ...
BUTTERFIELD REALTY "GALLERY OF HOMES" ... Open 9-9 212/343-9707

WEST Hempstead Spac Col, 4 BR, 2½ ... cent A/C ... $72,500 516-481-2660

WOODBURY Yng spac Contemp Ranch 3 BP, 2½ ... A/C ... 516 ...

WOODMERE-RELOCATING
Must sell 4 bdrms 3½ bths, spacious ... sprinklr system ... $72,500 (516) 569-6727

WOODMERE-Center hall brick Col. 5 ... reduced-$69,000 ... 516-569-5110 Bkr

Woodmr-$55,500-C/H-4 BR
... Haves 516-374-0300

WOODMERE Exclusive 9 rm Splanch 4 BR, 2½ bths ... A/C $80,000 DORIS SCHWARTZ 516/569-5772

WOODSBURGH-(Woodmere)-Col. ... 5 BRs, 3 full bths, 1/3 ac ... Cent A/C reduced to $87,500 For quick sale All Kraus 516-295-2820

ESTATE AREA 3BR ... $44,990 ... $54,500 ... $75,000 ... $85,000 ... NEW HOMES ... OCEANSIDE ... 516 536-4404

Rentals-Nassau-Suffolk 114

SYOSSET-4 Room Ranch, 3 Bdrms, 1 bath ... 516/921-4040

Houses-Westchester Co. 117

ARDSLEY-New ... Also improved lots for sale at $24,000 914-761-5225

ARMONK, BEDFORD, CHAPPAQUA HOMES FOR LIVING Pictures-Prices-Descriptions NORTH CASTLE REALTY 425 Main St Armonk (914) 273-8200

BEDFORD-Bedford Hills 4 bdrm 2½ bth ... 4 acres, Low tax ... $59,900 ... (914) 725-3062

BEDFORD-We Specialize in the Unusual. Exclusive Member Interstate Referral Service. Write for our illustrated brochure. Bedford Realty Bedford Center Rd. Bedford Hills, NY 10507

BEDFORD & VICINITY "Cottages to Castles" FREE Brochures Upon Request FRANCES SELLINGSLEY, Realtor Toll Free 914-235-1948; 914 CE 2-5121

BEDFORD-Chi cust Col. 5 BR + attic ... $100M KARINE REALTY 914 241 0377

BEDFORD area. Lakes-de Hideaway, 3-4 BP ... contemp. ... summers. GRASS ROOTS 914-234-9393

BEDFORD-5 acres-4 BP 3 bths up, 2 BR ... $135,000 AINTERLIN 914-666-2107

BEDFORD 200 yr old Col-$80,000; 4 BR ... Bedford 914 BE 4-9261

BEDFORD-Country roads, new 4 BP ... $106,000 ... (914) 241 3200

BRIARCLIFF MANOR $150,000 Mediterranean w/Pool. 5-6 bdrms, 2 lots FPUTIGER REALTY (914)271-4550

BRIARCLIFF Man & Schools $83,500 Ranch, 3 bdrms, 3 bths, din rm, frpl. ... J. YATES (914)941-6000

BRIARCLIFF MANOR
New split level. 3 brs. 2½ baths, eat in kit, fam rm with fpl, 2 car gar, $78,000 212-884-3373 6-10pm

Bronxville Vic-Prestige area
Colonial 4 large bedrms, 2½ baths, central air, playrm, full basement, 2 car gar, 80x100, hi $90s, 29 Beechmont Ave. Builder (914)337-9265

BRONXVILLE-EASTCHESTER
3 bdrms, 1½ bths, 2 frplcs, low taxes. $67,500. Call 914-337-7751

BRONXVILLE Vill. Just listed Col. Cent hall-3 BR-3 bth-breakfast rm. Deed. 914-337-0183, Ev appt 961-8153

CHAPPAQUA HOMES FOR LIVING FREE MONTHLY MAGAZINE Pictures Descriptions Prices HOLMES & KENNEDY 101 King St. Chappaqua 914 CE 8-3988 TOLL FREE: (212) 365-7676

CHAPPAQUA 35 yrs. rambling COLONIAL, 5 BR, 3½ baths, back stairwell, $108,500. Foster, 914-238-3924

Chappaqua-4 bedrm farmhouse colonial beautiful grounds w/pvt pond $96,500 REAL ESTATE HOUSE (914) 238-9697

CHAPPAQUA, 3 BR, 1½ b, vaulted beamed liv rm, lge fam rm, patio, Acre, Agt $63,500. SHERIDAN 914-238-4458

CHAPPAQUA-3 bd 2 bth lakeside Contemp-deck ovrlkng beach. $117,500 Sweet & Nelson 914 238 4476

CRESTWOOD $69,900 liv rm w/fplc, den, pnld din rm, eat in kit, 1½ bth, 2nd flr: Mstr bdrm w/bth, 3 fam bdrms & bth, Fenced patio walk sta & schls. Owner 914-337-1695

Crestwood Renovated Victorian Features lovely front porch, cent entry, liv rm w/fplc, banquet din rm, util 'eat-in' kit, study, 5BRs, 3bths, gar, Walk, stal $59,500. Owner (914) 779-3609

CROTON-ON-HUDSON Stone Mansion, ideal Professional use. Research, etc. 7 rooms, main fl, huge conference rm on 2nd. Complete Apt lower level. A/C Asking $250,000 RAWSON REALTY, INC. Rte 129 REALTOR (914)271-4794

CROTON-HARMON Commute $139,900 4 bdrms, 2½ bths, frpls, Studio + + VILLAGE & COUNTRY (914)271-4758

DOBBS FERRY-Contemp, 4 BRs, 3 bths, 3 fplcs, fam rm, A/C. Hi $70's S/Agt Hudson Valley Realty-914-693-3636

EASTCHESTER DIST 1 $78,000 ENGL STUCCO lge lot, quiet street. Great for lge family, 5 bedrms, liv rm/frl, formal dining rm, mod eat-in kit, den on 1st. A great value! R.R.RAGETTE 914-DE 7-7800

EASTCHESTER DIST 1 4 bdrms 2½ bths centr air, undergrnd sprnklrs, fam rm & playrm, ¼ acre corner. Asking lo $80's. 914-SC 3-0871

EASTCH-Distr 1. Just listed. 3 BR SPLIT, wk schls & train. Try lo $60s Deed 914-699-1980, ev appt 793-4227

Eastchester Dist 1-7 rm 2 bth Contemp. Cent A/C, fin bsmt $80's Landman 212-298-9618; 914-793-1140

HARRISON. Top area. Colonial Ranch on 1½ acres. 3 bedrms + mds, grnd library, garden rm & terrace. Easy maintenance. Centrally air cond. PRINCE & RIPLEY 914 WO 7-0008

HARRISON-PURCHASE. 6 bdrm Colonial. 3½ acres w/tennis court. SIEDLE-STEVENS-WALKER 967-0212

HARTSDALE-MANNOR WOODS
exquisitely landscaped 4 bedroom English Tudor in exclusive Mannor Woods section. Walk to train. Sunken living room with beamed ceiling. New sun room. Eat-in kitchen, 2½ baths. Intercom system, outdoor gas barbeque. High $80s.
Principals only 914-948-2426

HARTS-All brick Col'l. LR/fpl. DR, e-l kit. 3 BRs. sep cottage. $90's LYNDON JOSEPH Rltr 914 949-6600

HARTSDALE vic Grnbgh. Cntly A/C brk-shingle Split Level, 10 yrs old better than new! Magnificent family rm opening to patio; den, 4 bedrms, 2 baths. $79,500. Excl Agt
Wolff & Son 914-725-0620

Hastings-On-Hudson New Listing "A RARE BEAUTY" With incomparable view from every room. 1 acre of gorgeous landscaped property. Cust blt contemp, 3-4 bedrms, 3 bths, 2 fplcs. Another World—Must Be Seen! $98,500
R. ANELLO 914-478-2234

HASTINGS-New Offering COLONIAL Gen Livrm/fplc, formal DR, cheerful din. 3 BRs, 1½ bths $65,900 Excl. Vlge Rlty 914-693-5476

KATONAH VIC LEWISBORO Custom built colonial ... new, $77,500 PAUL V. MAUS 914-232-3179

LARCHMONT WOODS-New Rochelle $80,600 Gracious custom built cntr Hall Colonial on beaut 4/10 ac indscpd level lot, quiet st. LR/fplc, DR/FR/fplc, gold den, scrnd porch, E-I-K, library rm & powder rm on 1st fl, 4 BRs. 3 bths. cent A/C, 2 car gar ... 914-235-2655

LARCHMONT VIC Town of Mamk PROUDLY WE HAIL! Superbly A/C Ranch, landscaped 1 2/3 acres, 3 bdrms, 3 bths, 2 dens + fine guest suite. Stunning! $172,500. Many other choice listings MILLS (914) 834-7800

LARCHMONT, Very charming older Colonial, woodsy setting in Rouken Glen 4 bedrms, 4 baths, paneled den, slate terrace. New listing! $130,000. SUTTON & WHITTEMORE 914-834-1070

LARCHMONT & Vic. 6 new listings in ... areas! Call: SEVERIN (914) TE 4-7100

LEWISBORO-3 bdrm 2½ bth ranch, 2 ac, 6% assumable mortgage. $82,500. DEICKLER (914) 232-8127

MAMARONECK. DESIGNED BY ARCHITECT-OWNER. Individual Ranch Colonial w/spectacular views of the countryside. Stunning kitchen w/ dropped bkfst area. 5 bedrms, 4½ baths. Air cond. NOW $129,000. MERRITT ASSOC (914) 834-2800

MAMARONECK WATER AREA $80's ENGLISH, 3 BDRMS 2 BATHS. DEN A. BATTISTA OP SUI 914-OW 8-1300

MAMK. Shore Acres, Southern brick Colonial. Swim & Boating priv. $135,000 DOERN, Rltrs 914 OW 8-3318

MT KISCO Everything NEW! Kit, wiring, heat, leaders/gutters + EXTRAS!! $59,000 UPCOUNTY 914 CE ... TOLL-FREE: (212) 863-9121

MT. VERNON $3,000 Cash $27,500 Col-design Masonry. 6 rms, 1½ bths. MULDOON REALTY (914)667-2300

NEW ROCHELL Wykygal Pk
Imposing 8 yr old Custom built CH Colonial on ½ ac. LR, DR, famrm w/fplc, eat in kitch 16x14 w/adj laundry rm, Master Bdrm suite, 3 addl family bdrms, 2 bths, rumpus fin bsmt, Air cond, burglar alarm, sprnklr, central vac. $118,000 (914)-235-8571

NEW ROCH Scarsdale vic In $90's
NEW 4 BDRM SPLANCH-COL
Lg entry hall, LR, DR, famrm fpl, lge eat-in kit, fam rm, powdr rm, full bsmt, 2-car gar. beaut backyd. BLDR 914 235 1462 Also 8 rm Raised Ranch nearby. In $70's

New Rochelle-No. End $70's
4 BR, 2½ bth split, A/C. Ward Schl. Owner. Princ only. 914-633-6113 aft 6pm

NEW ROCHELLE immac 3 BR bl ranch, fam rm, maid's rm, community beach, freshly painted, hi $70's. 914-834-6582

NEW ROCHELLE-2 new High Ranches 445 & 459 Oxford Rd. 4 bdrms, 3 full bths. fpl. Builder (914)632-2920

NEW ROCHELLE-Scarsdale PO. Spac 3 BR A/C Split. 1st flr den, move in cond. Prices $83,500 (914)636-2596

NEW ROCHELLE-3 BR 2 bth Ranch, liv rm, stone fpl, DR, bsmt fpl ... $79,500 JOAN RIEMER 914 632 1455

NEW ROCHELLE-vic Scars. Splanch. 3-4 BRs. den/fplc. Mint cond. $89,500 MARJORIE WOHL (914) NE 6-1558

OSSINING-TOP AREA-$60's
OFFERS WANTED!
on this spacious Hi-Ranch on over ½ acre. Huge LR & famrm. formal DR, eat-in kitch, 4 BRs, gorgeous patio, lge deck. Many extras. MUST BE SEEN! (914)941-9875.

OSSINING-Charming 3 bdrm Colonial located in historic Sparta section. Extras incl ... sized porch & patio. Situated approx ½ ac. Freshly painted & in move-in cond $46,000 (914) 762-1476

OSSINING 4 bdrm 1½ bth, 2 car gar. Paneled basement playrm & laundry. $40's Princ only 914 941 7217

PEEKSKILL-Under $60,000
Modern 2 family income home. 1 apt rented. Each apt has 2 large BRs, eat-in kitch. 4 acres. Finished basement. Corner block. New roof. 914-PE7-5412 eves

PELHAM MANOR JUST REDUCED! Ctr hall stucco Colonial near Siwanoy Schl. Spacious liv rm, dining rm, modern eat-in kitchen, scr porch. 5 bedrms. 3 baths. $70's. Sale Agt McCLELLAN (914) PE 8-5150

PELHAM: In-law or 2-fam. 3 & 4 rms. Fin'd bsmt. 2-car. Assum mtge $49,500 MARJORIE WOHL (914) NE 6-1558

PELHAM MANOR Grac Col-lg rms-6 Bdrms-4½ bths + servants quarters, 2-car gar ... 914-PE 8-1360 + ANN DE SANTIS

POUND RIDGE Vic-5 bdrm, 4 bth older Colonial - 3 rm windmill $89,500 GONTAR (914)234-3737 (914)764-5775

RYE CITY-Live in one hse, collect tax money on other. Nr bch. ... 914 698 2900

RYE TWN. Sparkling Split w/ Tennis Cts & Park. 3 BRs, 2½ bths, 2 fam rms. $83,500. JED DOLCE 914-967-0460

RYE City $47,500 Sole Agent Ranch, near beach New kitch/bath ... 55 Purchase St 914 WO7-3020

RYE NECK. Waterfront miniature estate, mint cond. New listing! $175,000 REALTY 3 (914) 967-1333

SCARSDALE vic MAMARONECK
$99,500 Air Cond Ranch
ON HALF ACRE. QUAKER RIDGE SCHOOL 3 BEDRMS, 2½ BATHS, FAMILY RM, 2 FIREPLS. SOLE AGENT

JULIA B. FEE
REALTOR INC.
49 SPENCER PL 914-SC 5-3285

SCARSDALE QUAKER RIDGE
TEEN HAVEN
is a lower level suite w/den, study, bedrm & bath in this well-maintained ctr hall home. Super kitchen, 3 bdrms, 2 baths main level. Richly landscaped, circ drive. $149,500. Excl Agt

VAN WERT
26 Popham Road (914) SC 3-8700

SCARSDALE
JUST LISTED!
PRETTY NEW ENGLAND COLONIAL Liv rm w/F.P., 3 bedrms, playrm, w/ F.P., 2 car RARE OPPORTUNITY @ $70,500.

BEATTY
30 Garth Rd. Realtors 914 SC3-8400

SCARSDALE
CLASSIC ENGLISH
5 rm Profess Suite + 9 rm, 3 bth, 2 owd rms. Huge LR, DR, mod kit, 6 fplces, 2 blocks to Village & station. (incl DDS practice). CO-AGENTS $149,500

Ellinghouse & Stacy
17 Boniface Circle 914 SC 5-2200

Scars-Greenacres School a block away! A home w/unusual charm-Hi ceiling liv rm/fp, dr, gourmet kit adjoining fam rm. MBR/bth on 1st 2 br, bth on 2nd. Easy maint exterior. Occ July. $79,500 ....Excl. Agents

STEINKAMF & BRITTON
SC 3-2126 MLS Realtor 4 Chase Rd.

SCARSDL-QUAKER RIDGE A BUY
ASKS $73,500!
Col 3 bdrm 2 bth fine latouated rm Strind kitchen Lev plot ... Excl Agt

REID & HERRMANN
19 Popham Road 914 SC 3-8877

SCARSDALE
FINE 6½ ROOM COLONIAL
Walk to Edgewood School & I.H.M. Parochial School. $68,000 Sole Agent

ROBERT M. IRISH
8 Harwood Ct. 914 SC3-0348

SCARSDALE QUAKER RIDGE
EXCITING SPLIT
Set on large priv lot. 4 bdrms, 3 bths. fam rm, scrnd porch. $157,500

DOERNBERG SC 3-3340

SCARSDALE VIC NEW ROCHELLE
OUTSTANDING
Split in fine area. Livrm w/fpl. dinrm, sharp new kit, 3 bdrms, 2 bths, den, playrm. Pretty house! $84,500 HEATHCOTE CORNERS (914)472-9150

SCARSDALE $70,500
COLONIAL, alum siding. 3 bedrooms. 1½ bths, playrm + many extras!

FARLEY 914 SC 3-2900

SCARSDALE-Col lrg plot, 2 car gar. Liv, din rms, 3 bdrms, 1½ bths. early occp'y, bus to sta. Ask $70,500
Jenkins & Dubbs
44 E. Pkway 914-723-4000

Scars. All brick. Walk to Sta. 4 bdrms, 3½ baths plus maids. Great value at $125,000. ANGELL 914 SC3-0300

SCARSDALE Vic-Edgemont-Cotswold. 4 bdrm, 3½ bth Eng Tudor. Askg $175,000. Exclus. KREHBIEL (914)725-2062

SCARSDALE-New home, 3 BPs, 2½ baths. Can choose colors. Upper $70's R.T. LEWIS 914-725-3355

SCARSDALE-Yng low Maint Expanded Ranch, 4 BR, ¼ acre. $91,500 MAJTHENYI 914-723-8520

SCARSDALE-Brick & Frame Col, 4 BR famrm, den, Beaut prop $160,000 MAJTHENYI 914-723-8520

SCARSDALE P.O. Edgemont schls. 3 bd 2 bth ranch, expansion .... $70's IRV ROSEN 914 725-4940

SCARSDALE Quaker Ridge School
ENCHANTING A/C SPLIT
Privacy off circular drive in estate setting. Gracious welcoming foyer. Dramatic cathedral liv rm w/F.P., elegant din. rm., lovely Garden Level family rm w/F.P. and outdoor liv. rm, 4 bedrms., 3 baths. JUST LISTED $139,500.

BEATTY
30 Garth Rd. Realtors 914 SC3-8400

SOMERS (2 mi Rte 684) 4-5 bdrm Col 2½ bths, 14x27 liv rm, formal din rm. Very lg eat-in kit w/self-cleaning oven, dshwshr. 1st flr lndry. Famrm w/brick fpl, sliding glass doors to redwood deck overlkg 1 wdd acre. Lg recrm. or 5th bdrm ... 2 car gar ... $66,900. Princ only 914-277-4811

SOMERS-Dramatic Contemp w/lake rts ... $58,900 Owner 914-248-5283

SOMERS FREE Picture Brochure MERLINO, DWYER & JOHNSON P.O. Box 866 Mahopac 914-628-5504

SOMERS FREE BROCHURE NOTAS/LAWSON Rte 100 Somers, N.Y. Zip 10589 (914) 277-3648

SOUTH SALEM, Immac 3 BR Ranch, LR/fp, 1/3 ac. Deeded lake rights. $55,500. DOERN, Realtors 914 CE 2-5012

TARRY CREST
Cape Col in pleasant wooded area. LR w/fpl, frml DR, new kit w/adj brkfst rm, playrm/guest rm: unique fam rm; mstr BR w/bth, 2 BR & 2 other bths. Full bsmt, new utils & roof installed during recent modernization/repairs. ... For sale by owner. Asking $92,500. 914-631-6328

TARRYTOWN & VIC. Send or call for book of Homes. Pictures-Prices-Descriptions. John P. Streb & Son Realtors, 14 Cedar Street, Dobbs Ferry. New York (914) 693-5905

VALHALLA VIC & SCHLS $62,500 SPLIT-on pvt 1/3 ac, LR/fpl, 1st flr fam rm, 3 BR 2 bths, gar, Exclus WESTLAKE REALTY 914-761-9422

PLNS-Raised Brick Ranch 9 rms, 3 BRs, 2 car gar, applics, intercom, deck/BBQ, in-law ... kitchen/laundry, office. $79,500 Owner (914)948-1563

WHITE PLAINS. Young dramatic Col. 4 bdrms, den, family rm. $80,000. Geims, Meyer & Sweeney 914-761-5468

WHITE PLAINS-Highland Schl area, 5 bdrms, 3½ bths, low tax $70's MIRIAM GOLD (914)946-3898

YONKERS.
CONTEMPORY HI RANCH
4 BRs, 2 bths, den, pool, garage, gas baseboard HW heat Must see to appreciate, Hi $70's. Princ only. 914 965-...

YONKERS ESTATE Top loc. 11 rm house, plus 2 lots. 914-965-9673 (6-10 PM)

YORKTOWN And Northern Westchester
TOLL FREE
(OUT OF NEW YORK STATE)
800-431-1134
914-245-6262
NYC 212-892-3858 (Toll Free)
Homes For Living
FREE PICTURE MAGAZINE
MARKATOS REALTORS
Box 366, Yorktown Hts, NY 10598

YORKTOWN HGTS, Traditional 2-sty, 4 bdrm Colonial on ½+ acre. 2½ bths, laundry rm, brick splce & paneled family rm; formal Din Rm, eat-in kit, full bsmnt, 2-car attached garage; corner lot. $38,000 Assum Mtge. Asking $72,900. Call Owner Days: (914) 472-3282 Eves & Wknds: (914) 245-1800

YORKTOWN JEFFERSON PARK
NEW Bi-Level $52,900
NEW Contemporary, 8 rms $60,900
NEW Ranch, 7 rms $59,500
Like-new Resales from $45,900
C. Greenberg, Realtor 914-245-5935

YORKTOWN: Send or call for FREE Relocation Kit on Yorktown and Northern Westchester County. FANELLI-Gallery of Homes, Rltr. Yorktown Hts, NY 10598. 914-245-2300.

YORKTOWN 4 BDRM COLONIAL 2½ baths, fam rm w/fplc, bsmt deck. wooded NOTAS/LAWSON (914) 245-5168

YORKTOWN-50' home in top community. 3 bdrm 2 bth, famrm, playrm $52,900 914-962-4110
BASIL Realtor

YORKTOWN: 2+ ac, 2 fplcs, 5 bdrms, 3½ bths, quality personified! Elizabeth Russo 914-962-5581

Yorktown & vic new communities lge selection New Hi-Ranches $45,000 to $58,500 St. George 914-962-5531

YORKTOWN HTS
ONE OF A KIND!
2 yrs old. 14 rms. Split level. 3½ bths, 2 w/b fplcs, ½ acre, party rm ... many extras. Asking $71,500. Owner after 5pm any day: 914-245-1266

Yorktown Hts-Custom Ranch
3 BRs, DR, LP, kitch, full bsmt, 8 yrs old, rolling prop, prof landscpd, asbestos siding & roof. 1½ baths, 1 car gar, w/w carp, city sewers, all applics ... baseboard heat. Taxes $1800. $53,900 Nego. 914-245-6440

Rentals-Westchester Co. 118

ARDSLEY: 4 Br, 2 bth Cape Cod, fpl, separate Studio. Unfurn $595 month. 2 yr lease starting May 25. CRONKHITE RLTY (914)693-3382

HASTINGS-Furn 4 bdrm Col'l, den, study, frpl, porch ½ ac, lovely area $700 GERARD, Sole Agent (914)478-0212

MAMARONECK-5 rms + sun porch, ... & dressing rms, new appliances, beach and tennis priv. Immed occ. $350/mo. No summer rental. 272-898-6376; 914-698-4150

POCANTICO vic & schls, 3 bdrm Condo, LR, DR, patio, pool, swim, tennis ... (914)591-6373

YONKERS-Unusual riverview 6 rms, 1½ bth-2 frpl-lg yard-wlk to RR. $395/mo. Avail 6/1, 212-722-8496 aft 6PM or weekends.

Houses-Putnam Co. 123

BREWSTER-Hi Ranch, ¾ acre, 3 bdrs, 18x24 fam rm with w/w crptg & fpl. Low taxes. Askg $55,500. 914-279-2054

CARMEL
MILLION $ VIEW
(FOR $104,000)
A truly unique hilltop contemp. Pvt. yet not desolate. Everything custom. Beaut ceramic flrs, glass walls, decks off sunken L.V. & fam. rms. ... 3 bd, 2½ bt, 2 acs maint. Free 43 mi. NYC. 4 mi. Westch. 17% CLASS! Owner. (914) 225-4311.

MAHOPAC VIC-4 bdrm colonial. 3 baths, fam rm w/fplc, 2 car garage, 1 acre, cul-de-sac. Low $40's. Owner 914-628-2633 after 5pm

PUT VALLEY: Brick 3 brm Ranch, Liv & din rms/fpl, bsmnt, Lake Rts. $72,500 DIVESCO (914)628-4000; 962-2000

Houses-Dutchess Co. 125

PAWLING vic CUSTOM RANCH-4 bdrms, 3 baths, 2 frplcs, den, full bsmt, 2½ acres, prestige area, 1 hour NYC, $43,000 mtg at 7½%. Askg mid $60's. Immediate. Owner 516-292-1190

RHINEBECK 2 bdrm Cottage on 2 acres w/pond. Completely renovated, all HW heat. $28,000. 2 hrs NYC. 914 876-6357

Houses-Columbia Co. 127

NEW LEBANON 2 BR rnch, quiet rd, vu-Berkshires, fplc, trout strm, lo tx, 11 Acres $37,500 aft 5pm 518-794-9507

Houses-Rockland Co. 129

Airmont to Tappan 100 resale 4 bdr Hi-Ranches from $49,900 to $59,000 F.T. HURLEY, Rltr 914-NA-3-3884

BLAUVELT Ranches-Colonials-Bi-Levels for Summer Occpncy From $57,500 BORDANARO, Inc. 914-735-4841

CLARKSTOWN $44,500 to $53,990 New 3 & 4 Bdrm Homes. MARTIN-MARTIN (914) 268-3900; 268-9245

CONGERS-3 bdrms 2½ bths, frplc, 48' pool, full kit, frml din rm, deck, 3/4 acre. $69,000. 914-268-6573

NANUET $51,000 Sensationally priced 3BR 2 Bath Center Hall Rancher, LR/frplc. Eat-in-Kitch, DR, Special 1st flr. FamRm Beautiful Treed Property MOORE & MOORE Bkr 914 EL9-7676

Nanuet-5 bdr Cape, full bsmt, lndscpd. Low taxes $49,900 TAPPAN ZEE Rlty NYC: 562-9700

NEW CITY $155,000 LAKEFRONT
ENGLISH TUDOR
A real showplace on 1½ acs overlking Lake. 13 oversize rms. livrm 28x17, rec rm 30x26, brick archways, 5 bdrms + sep maids qrtrs, 2 fplcs, 2 car gar, full bsmt, cent air. Call builder for details: (914)634-0176

NEW CITY LITTLE TOR SCHOOL 3 or 4 bdrms, 2½ bths, brick fplc, 2 car gar, owner $62,500 914-634-5656

NEW CITY yng 4 BR Col-famrm/fp-2½ bths-2 car-cent air-all applncs. $74,500. Martin Bernstein, 914-634-4682

NEW CITY 4 bdrm ranch in Little Tor area. Gorgeous prop. $69,500 COYLE & COYLE 914 NE 4-3686

NORTH ROCKLAND Spacious 3 bdrm Townhouse with family rm & gar. W/W, all appliances, 1½ baths. A great buy with 95% financing to qualified buyer. Mid $30's. SELB AGENCY 914-634-5250

N. ROCKLAND-Spacious 4 BR fmhse. immed occ-walk to shopg & NYC bus-lge down-low $30's, negotiable. 914-425-2000, (days): 914-354-0114 (eves)

PIERMONT 10 rms-5 full-2 half bths-to-2.87 acres-1 car-$149,000 Mc RICKARD REALTY 914-634-4654

POMONA-Exec area. 4 bdrm CH Colonial. 2½ bths, den. Lndscpd ½ ac. beaut view $68,490 (914)354-6883

RAMAPO TALLMAN 47' High Ranch, $55,000 firm. 4 Bdrms, 2½ bths, storms & screens, carpeting. ¾ acre. 20x42' outdoor pool. 914-357-4108 by appt.

RAMAPO 3 BEDRM RANCH, LOW TAXES $46,990 ALDORF REALTY NYC 212-931-7575 OR 914-735-5110

RAMAPO-4 BR Col-(1969)-2½ bths-famrm/fp-1/2 acre-Priced in Low $60's County Rlty 914-735-4868 Ev: 634-3399

RAMAPO-REDUCED 4 BR CH Col'l, 2½ bths, centr A/C, fin bsmt. Must sell, relocating. Mid $60s, 914 354-4641

SLOATSBURG-5 ... Ranch ... fishing ... $49,500

SO SPRING VALLEY ... Diana F Jordan ...

SPRING VALLEY-Hillcrest ... Hi Ranches $49,900 ... BEN DI GIORGIO

SUFFERN. 2-family ... excellent location ... (212) 349-2462

VALLEY COTTAGE "SWAN MANOR" EXURBAN REALTY ...

WEST HAVERSTRAW ... 201-263-8161

FREE PICTURE ... GALLERY OF HOMES ...

Houses-Orange Co.

GREENWOOD LAKE ...

MIDDLETOWN ...

Middletown-Village ... Bedrm Patio Homes ...

MONROE (VILLA...

WARWICK ...

ANDERSON REAL ESTATE COURTESY INTEGRITY RTE 17M, Monroe, NY

Rentals-Orange Co.

CORNWALL-Furn 3 BR ...

Houses-Ulster Co.

LANDMARK TOWN ...

Houses-New Jersey

ALPINE VIC ... SPLIT LEVEL ... McCARTHY REALTORS ...

ALPINE VIC ... JO MYERS REALTY ...

BERGEN CO-12 rms ...

BERGEN CO.-Call ... our 40 page color brochure ...

BERGENFIELD
TAKE THE...TRIBUNE ...
TRIBUNE REALTY
24 County Rd Realtors ... Tenafly, N.J.

BERNARDSVILLE ...

BLAIRSTWN ...

BLOOMFIELD ...

BUTLER-MORR...

CALDWELL-Send for ...

CENTRAL JE...
MONMOUTH COU...
MIDDLESEX COU...
SOMERSET COU...
OCEAN COUNT...
HUNTERDON COU...

SEE 350 HO...
IN ONE D...
from 37 to ...
minutes to
mid-manhatt...

The latest issue of ... page real estate ... per with over 350 ... or descriptions is yo... the asking. Priced $35,000 to $300,00... styles, and areas in ... different communitie... 37 to 90 minutes fr... manhattan. A map... more. Must reading ... are thinking of buy... home. Call today.

All offices open 7 ... Multiple Listing Realto...

East Brnswick-Metuc...
1177 Rt 18, E. Brunsw...
(201) 238-6100
(212) 964-5161

Manalapan-Freeho...
Route 9, Englishtown
(201) 536-5880
(212) 349-5950

Marlboro-Holmdel
Rts. 79 & 520 Marlboro
(201) 946-3900
(212) 964-2541

Matawan-Madison T...
20 Highway 34, Matawan
(201) 583-5300
(212) 233-6210

Middletown-Colts Ne...
340 Highway 35, Middletown
(201) 747-5600
(212) 964-5130

Somerset-Piscataway
500 Easton Ave., Somerset
(201) 828-1300
(212) 233-1012

Sterling Thompson

Cont'd on Following Page

هكذا من الاصل

هكذا من الاصل

New Jersey 163

Cont'd From Preceding Page

...Conv. Sta., Mendham, Hard... Chester, Mt. Lks., Ber... Bor...s & Somerset Co.'s. ...FRANK H. TAYLOR & ...Rltr., 201-538-1000.

...Mendham Area. Phone for GEORGE MAGLEY, Rltr. 2 ...-7631; 201-543-7156

...VIC NORWOOD-Owner must ...ll. 1½ bath Ranch w/fl... basement. Ideal Mott... or arrangement. Assumable ...000 mortgage to qualified ...56,900.

...URMAN ORGANIZATION 201-768-6600 ...Dock Rd Closter

...Brick, 4 BRs, lg eat-in kit, ...$55,000 ...EALTORS 201-768-6840

...OOL ALMOST 1 ACRE! $69,900 ...REALTY 201-871-1850

...T Split/Level 3 Bedrms, ...redwood Deck $57,400 ...TEWART, Rltr 201-568-2442

...T EH-5BR Tudor Ultra Mod ...Pool 3fplces $295,000 ...offer Bkr 201-569-3113

...SWICK ...turesque Colonial on beauti... lot in most desirable Colo... ...rea, 4 bdrms, cent air cond, ...other extras. Must Be Seen. ...ng is easy in this 4 bdrm. ...evel. Panld fam rm w/brick ...& vac. Extras galore. De... Call Today-This One ...HARRINGTON AGENCY, 281-257-2033

...T BRUNSWICK

...2 full baths, fplc in liv rm, ...redwood deck w/gas grill, ...carpts, cent A/C, lge land... ...shop & NY buses. $48,... ...9031

...CK—LAWRENCE BROOK ...oss from lake, 4 BR, 3 bth, ...500. 201-846-3677

...PK 8 rm bi-level, L-shape ...bths, EIK, 4 BRs, rec rm, ...patio w/brk b-b-q, many ...201-777-9388/791-6519

...educed Mid $40's, 3 BR ...2 car gar, fully a/c. ...Owner 201-265-7869

...O-CITY OF TREES ...T-U-D-O-R ...for Both Inside & Out... ...ely Home features LR/ Library, Den, Complete ...Powder Rm, Enclosed ...ms & Sleeping Porch + ...s, Rec Rm & Large Rm on $78,900 ...BERTELSEN INC Rltr ...Av Englwd 201-567-5252

...EH/SOUTH 4 BR, 2 bth ...ac $95,000 ...STLE & LIVINGSTON ...kers 201-568-5000

...panese Contemp. Almost ...4 Baths $128,000 ...NART, Rltr 201-568-2442

...C.H. Col on treed 1 acre. ...bth 3 fpl. $130,000 HAN... ...N Rltr 201-568-5096

...per/daughter (legal 2 ...al'l or lg 1 fam. 8 rms; 2 ...walk schls; shops; NY ...Owner 201-224-9456

...AKES-Huge 5 bedroom, ...m Garrison Colonial in ...Family room with fire... ...uge panelled rooms on ...9,900. URBAN FARMS, ...e, Broker (201) 891-3900.

...gorgeous exec home in ...mins to NY. 5 BRs, 3 ...rm, walks distance to ...$95,000. Princ only. ...-743-6353

...Fine Schools. 15 mi ..."Homes for Living" ...available. ...TORS 201-748-5027

...t Exec Split-2 blks NY- ...2 c gar-pnld fam rm ...LR w/cath ceil-pnl ...extras. See it, you'll ...201-444-1524

...edrm Contemp Ranch. ...Under $100,000 ...201-327-7773 $49,900

...TRIBUNE TREK ...Money! 3BR Col LR/ ...formal DR eat-in kit ...Loc. ...REALTY, INC. ...ealtors 201-567-4300 ...Eves 201-569-4333 ...L OF BERGEN CO

...ARK-New 3 Bedroom ...$66,500 ...Y 201-768-8505

...N CTY-5 BR Brk Col ...liv Indscpd, nr schls. ...201-735-8645

...ed lot. 4 BR, 2½ bths, ...clus area, low tax. ...201 367 3907

...kefront 8 yr custom ...BR, 2 bths. $80,000. ...Sun. Calls

...Dutch col. 3 yr old, 4 ...m off mstr bdrm, 2½ ...w/fplc, free eat in ...formal DR, heated in... ...cks overlg pond with ...4,500. 201-376-3844

...2 Bth, CH Rnch/FR, ...rd patio, lo txs. $92,... ...201-322-5800

...P-Trad'l 4 BR 2½ bth ...fplc, Gd flr plan. 8 ...ab, commun. Conven

...RS 201-462-1444

...ME VALUES! ...ealtors 201-233-1080

...drm South Colonial ...LC-btl-in bar + xtras ...KR. (212) 873-6674

...OLLS, 3 BR rnch. A/ ...lic, w/w carpts, all ...,900. 201-780-2625

...4BR BI-LEVEL ...laundry rm, enclosed ...y carpt, frpl, cntrl ...from Metro Park.

...end for our com... ...es for Living" bro... ...ptions, prices & ...APPLEBROOK ...Rt. 35, Middletown,

...ncroft-wooded lot, 4 ...1 Colonial, 2 yrs old, ...air, princ only. $79,...

...y Owner $58,500, 9 ...BR, 1 acre+ on cul ...3:842-6565

...rming new 8 rm ...all quiet town. Walk ...Call 201-647-5849

...MANALAPAN TWP, 4 ...baths; fpl; beaut de... ...cpd ½ acre. Ingrnd ...nr NY bus. $72,900.

...ll or write for our ...Booklet, 15 pictures & ...mes for sale. Info & ...ir. STANTON CO., ...No. Fullerton Ave., ...46-1313.

...ooklet on Request ...Y CO., REALTORS ...e, Upper Montclair ...O ANYTIME

...Col. 8 rms, 2 bths, 2 ...yard. Conv to every-...

...ealtors 201-746-7260

...ER ...colonial in an ideal ...families. $51,900. ...altors 201-744-4700

...Essex Multiple Lis... ...Z1-Weiss, Carlin & ...746-9595, 857-1138

...ue 5-6 BR Contemp. ...WPLACE! $199M ...Realtor 201-664-2900

...MINS NYC ...NEW HOMES ...up to $89,900 ...es. Splits, Bi-Levels, ...oraries. ...oning developments ...available ...OWS AGENCY INC ...East Hanover, NJ ...387-6001

...LGE 5 BR $93,000 ...ORDINARY! ...d, overlks 2 ponds, 2 ...YC 201-584-5168

...rchase or rental, spa... ...5 BRs, view. $90's. ...01) 766-3922

...ry Estate-Brr. in 1767 ...135,000 ...y Rltr 201 625 0250

...ES RANCH, 3 lg BRs, ...& LR w/F.P. Loads of ...CENTURY 21 Steele ...490

...ake Valhalla, Tennis, ...es. 45 min NYC. ...Agency 201-335-0070

...h on acre Hill area. ...4 BR, 2½ bth $98,500 ...Realtor 201-335-2222 $46,900

...TRIBUNE TREK ...lot of House Offered ...LR, DR + 2 Rms ...prop. Conv. ...REALTY, INC. ...ealtors 201-567-4300 ...Eves 201-569-4333 ...L OF BERGEN CO

...2 bth Split. Fam rm. ...d50's ...Realtor 201-337-5894

...4 BR Bi-level. Prof'l ...1 yard. $73,900. ...JIN, Realtors, 201-...72-0400

...Listing! 4BR Ex... ...full Bsmt, det gar, ...features. Walk to ...hool, TENNIS courts, ...ellent VALUE for to... ...INVESTMENT for to... ...$63,000

...201-261-7654 ...ALMO Realtors ...ily Housing Agency

...fine homes. Alde Gill ...838-7100

...PLAINS $109,000 ...center hall Colonial on ...ful grounds. Top neigh... ...Molner, Realtor ...839-4646

Houses-New Jersey 163

PRINCETON

3 BR 2½ BTH HSE ON BEAUT LNDSCPD COR LOT IN RIVERSIDE LAKE CARNEGIE SCTN. 7 MN FR TRAIN & WALKING DISTANCE TO SCHOOL. 1 MI FR UNIVERSITY OWNER $91,000. 609-924-4955

PRINCETON

3 BR 2½ bth house on beautifully landscaped corner lot in the Riverside-Lake/Carnegie section. 7 minutes from train and walking distance to school. 1 mile from University. Offered by owner. $96,500. (609) 924-4955.

PRINCETON & Vicinity

N.T. CALLAWAY

REALTORS 609-921-1050

PRINCETON & MERCER CTY'S Multiple Listings-Homerica Affiliate KING'S GRANT, Realtor 609-921-1411

PRINCETON & AREA M.L.S.

PEYTON REAL ESTATE

REALTOR 609-921-1550

PRINCETON Total Area Listings JOHN T. HENDERSON, INC REALTOR 609-921-2776

PRINCETON

HOMES FOR EVERYONE'S NEEDS HILTON Realty, Realtors 609-921-6060

PRINCETON. For complete selection of properties in every range. HOUGHTON, Realtor 609-924-1091

RIDGEWOOD—SPRING TIME & BRs soms-Lots of them!! SUBSTANTIAL Spanish Tudor in Old Country Club section. Tiled vestibule, CH, LR w/fplc, den, enclosed porch, formal DR, mod kit, w/b bkfst rm, 4+ BR, 3½ bth, finished basement, ample storage, 2 car attched gar, leaded glass windows, chestnut woodwork, slate roof, 100 yr old oak tree. PRINS ONLY. $148,000 201-444-1732.

RIDGEWOOD & VICINITY

COMPLETE MULTIPLE LISTINGS WE SPECIALIZE IN FINDING HOMES FOR OUT-OF-TOWN BUYERS LIBERAL FINANCING AVAILABLE

HERMAN GUNSTER, Inc.

REALTORS (201) 444-0084 405 E. Ridgewood Ave. Ridgewood, NJ

RIDGEWOOD VIC.

UNDERSTATED ELEGANCE

2 yr old cedar & glassed custom Contemporary. 22x33 open living area w/25' fpl, lge master bdrm w/open skylight redwood bath, 4 BRs & a 32x20' playrm, raised cedar decks. Can't be duplicated for under $225,000. Over $150,000. Owner 201-327-3730

RIDGEWOOD/Brick Col. Livrm w/fpl. 5 bedrms, 3 bths, dinrm. Under $100,000. BROWN, WEHRELL & DUXBURY REALTY CORP, Realtors, (201) 445-6655

RIDGEWOOD Colonial $51,900! Walk to buses, NYC train, stores. Quiet traffic free st. Huge master BR, 2 more BRs, DR, panld famrm, more. HOLT-CEDARSTRAND Rltrs. 201-445-9500.

RIDGEWOOD-Old Country Club classic. Slate roof; 5 BRs; 3½ bths; many fine appointments. $120's. Princ. Call 201-445-9810

RIDGEWOOD & 12 neighboring communities. Multiple Listings. Sihlens Real Estate, Inc., Realtor (201) 445-9000.

RIDGEWOOD-By owner lg CH Colonial 5+ bdrms, 3½ baths. $79,900. 201-967-1319 or 201-444-0020

RUMSON Area-Send for our complimentary "Homes for Living" brochure, pics, descriptions, prices on available homes. APPLEBROOK REALTORS, 112 Avenue of Two Rivers, Rumson, N.J. (201) 842-2900.

Rumson Area (New Shrewsbury). Evergreens & azaleas surround this 3 Brm, 2 bth Ranch. Full bsmt, Att gar. Asking $44,000 Ellen S. Mazeltov, Realtor-Member RELO-(201) 842-7300

SADDLE RIVER/Dutch Colonial/over acre. Livrm fpl, dinrm, famrm, fpl in master bedrm + 2 add'l bedrms. Lo taxes. $110,000. HAROLD E. CLARK, Realtors, 40 Chestnut St, Ridgewood, N.J. (201) 445-8000

SADDLE River-Ridgewood vic

Horse Country Estate. Circa 1910. Beautiful updated 5 bdrm Victorian, 6 horse stall barn & corral. Ramsey over $100,000 Joseph Higgins Realtor 201-825-1414

SEA GIRT-EXCLUSIVE-10 yr old fieldstone fr Contemp. 3 BRs, den, frml Din & liv rms, brk & stone fpls, lot'd porch overlkng Spartan 16x32 in-grnd pool, full bsmt w/fam, laun & work rms. Every luxury known. $175,000. KEN TWYMAN Realtor 1(201) 449-9090

SEA GIRT-4 BR, 5 bth Cust. w/Mansard roof, a/c. $175,000 LONGSTREET Agcy, Realtor 201-449-5400

SEA GIRT-4 bedrooms, 2½ baths. 75x150 corner lot, 2 blocks from ocean. $95,000. 201-449-9298.

Short Hills, Maplewood, Oranges, Livingston, Summit-New Providence area. CENTURY 21 FRANK H. TAYLOR & SON, INC., Realtor, 201-376-5700. Estab. 1885

SHORT HILLS & VICINITY RESIDENTIAL SPECIALISTS H.E. GOLDBERG, Realtors Open Sun by appt 201-763-5800

SHORT HILLS—Custom Flair Prov ranch! Breathtaking appointments! Upper bracket! ANNE SYLVESTER, Realtor. 201-376-2300

SHORT HILLS, Cape Cod, 3 bdrms, den, fpl porch, 28x40 pool, $89,900. ROMAN REALTY, REALTORS 201-376-4545

Sh. Hills; Calif. style, pool, 34' LR/den, mstr. suite, 4 add. BRs; excllnt loc. R.G. Schaffer, Rltr., 201-379-5200.

SOMERSET 3/4 BR Col Bi-Level, rec rm, 2½ bths, c/a, crpt; 2 car-gar, nr NYC-trans $51,000 201-846-9215

SOUTH ORANGE

TUDOR SPLENDOR

Stately Tudor with five bedrooms and 3½ baths. Living room 28 x 28 featuring a skyline view of New York. See this now with us.

ALLSOPP

REALTORS 201-376-2266

SOUTH ORANGE Eng Tudor, 4 BR, 3 bth, den, $58,500 J.L. Flacre & Son Realtors 201-762-8400

SUMMIT AREA-Smalltown atmosphere; family oriented; excel commute; schls, recreational & cultural involvement. Good financing w/2nd mtg money. Free brochure on request. DO YOU WANT THE BEST? Call or write MOUNTAIN AGCY, Realtors, 85 Summit Ave., Summit, NJ 201-273-2212

SUMMIT AREA-Send for booklet Personal Broker Service BURGDORFF Realtors 201-273-8000

SUMMIT, Murray-Hill Area Map & info on request. W.A. Mc Namara, Rltr, 37 Maple St. (201) 273-3880; 464-5187

SUSSEX County-Lakefront 3 bdrms, 2 bths, fam rm w/built in bar, & 2nd kitchn, sun deck, central air, workshop, paneling & w/w crpts thruout. Franklin fishg, ice skating, many fam activities, nr ski area. Could be 2 separate living quarters. For sale by owner this week-end only-going MLS next week. Under $60,000. Occupancy July 1 - 201-786-6094.

TEANECK-One-Stop Shopping! 7 Multi-List Serv-880 Homes In 26 Towns From $35,000 & Up You Name It-We Have It! Cols-Ranches-Splits-Capes HANDELSMAN GALLERY OF HOMES NYC 244-2315 N.J. 201-833-1222

TEANECK WINTHROP RD. HI $50's 3BR Stone & Stucco Colonial, 1½ baths, fireplace, Parklike setting. The FOURMAN Org. Rltr Eves: 201-836-7425 201-836-2400

TEANECK-Lge fam needed. Oversized 9 rm col. features 4 BR, LR, DR, EIKH, fam rm + den. Oversized lot. $57,500. RIOTTO Associates Realtors (201) 833-0600.

TEANECK, 2 Family, $61,000. Immac. 5 rms up/5 down, 2 car gar. Good yd. Robert E. Gordon 201-833-1100. Realtor

TEANECK $39,900 Lowell scht area, 4 Brs, 1½ bths, central A/C, gar, fin bsmt. Howse Realty 201-837-6000

TEANECK-Brk/alum Twnkle, DR, fin bsmt, gar, nr everything. $37,900 RUSSO RE Broker 201-385-2882

TENAFLY-Maughm School

Sunny Victorian house; 4 br, library, 3 car gar + work shop, 1½ baths, lge new kit, screen porch, easy walk to schls. Much trees, shop, well on prop. Lo $70s Princ only 201-567-4953

TENAFLY-100% Brick Colonial, 3 Bedrms, 3 Baths, 1½ Acre. $99,500 Send for HOMES FOR LIVING BOOKLET Photos, Prices & Descriptions FELTER-STEWART REALTORS 201-568-2442 30 River Edge Rd. Tenafly NJ

TENAFLY-Mesmerizing Ranch...Pure artistry, 3 bedrms, study, 18x18 fam rm, 2 baths, central air. $89,500 BECK Brokers 201-567-5520; 567-1313

TENAFLY E/H. Impressive Maint free brick Ranch, Lndscpd ½ acre, 3BRs 2Bths Den Principals 201-569-2288

TENAFLY-Exciting Price & Exciting Home 4BR Brick Cape $39,900 Joe Spangenberger Rltr 201-567-8639

TOMS RIVER-WATERFRONT

bi-level 4 BR, A/C, bulkhded, all elec. rec rm w/frpl $92,000 (201) 255-6684

UPPER SADDLE RIVER-All brick Ranch, 10 yrs old, 4 bedrooms, family room, 2 fireplaces, full basement, 3 car garage, 280' deep lot with landscaped 20 x 40 in-ground pool. $139,900. GILSENAN, Realtors (201) 445-1600.

WALDWICK—Charmg 3 BR Ranch. Delightful area. 3 BRs, kit w/dinette, lrg pnld fam rm, attached gar, extras. $58,900. Call owner 201-445-8266

WALDWICK-3 BR cape, LR, mod kitch w/dinette, beaut property, lrge deck, extras. By owner $51,900. 201-447-2296

WAYNE-EXEC HOME

4 bdrms, 2½ bths, c/a, fam rm, 2 car gar, just redecorated, carpeted throughout. Ingrnd 20'x40' heated pool, stockade fenced yard, beautifully landscaped, new modern kit with all appl. Many xtras. Excinl bus & rail to NYC $76,500 201-694-9210

WESTFIELD pictorial listings booklet, area brochure on request. Write Barrett & Crain, Inc. with Nancy F. Reynolds, Assocs, Div. Realtors, 302 E. Broad St., (201) 233-6300.

WESTFIELD-Booklets on Request

JOY BROWN

172 Elm St Realtor 201-233-5555

WESTFIELD area Listing Booklet. Pearsall & Frankenbach Inc., Rltrs. 115 Elm St., Westfield, N.J. 201-232-1700.

Houses-New Jersey 163

WESTFIELD & VICINITY

EMPHASIS ON EDUCATION

Homes $45,000 to $200,000 40 min commute NYC WRITE OR CALL FOR LISTING BROCHURE & AREA INFORMATION

RORDEN REALTY Inc

REALTORS (201) 232-8400 44 Elm St. Westfield, N.J.

WESTFIELD & VIC-CALL COLLECT for brochure of schools, recreation, commuting and homes for sale. H. Clay Friedrichs, Realtors THE GALLERY OF HOMES 233 No. Ave., Westfield 201-233-0065 256 So. Ave., Fanwood 201-322-7700

WYCKOFF/6 Bedrm SOUTHERN COLONIAL. 1½ acre. 3½ bths, completely secluded. Over $100,000 SCHLOTT, Realtors, (201) 891-0606

Rentals-New Jersey 164

LAKE LENAPE SUSSEX CO Off Rt 80. 4 rms, 2 baths, all new applncs, newly redecorated, beaut secluded quiet area. Couple prfd. $350 mo. plus util. Wkdys 201-386-8401

RIDGEWOOD & VIC Executive Rentals Ridgewood Town & Country RE G. J. Rube, Realtor (201) 447-2720

ROSELLE-LINDEN

Mod luxurious, cent A/C home. Incl 3 BR, 2 bths, 26' LR, DR, kit, den & sundeck. 2 blks to NYC bus. $495/mo incl all util exc elec. Adults pref. 201-232-4240

Houses-Pennsylvania 169

GREELEY Cape Cod 10 rms, 4 bdrms, appliances. Swim pool, brook. 1½ acres. $38,000 717-685-7755

MILFORD AREA

2 Bedroom Custom Built YEAR ROUND HOME

Shopping 4 Miles Away

TOTAL PRICE $14,990

$2000 Down $114 Per Month

CALL COLLECT

212-895-0850

Frank J. McLaughlin Bkr

POCONO FARMS-CHOICE LOCATION-Unusually beautiful three year old brick and aluminum ranch on fully landscaped lot. Three bedrooms, hardwood floors, two baths. JACK RUDDY, REALTOR, Scranton, Pa. 717-346-7581

Houses-Connecticut 171

BETHEL - Brookfield - Danbury - New Fairfield. Free brochure. Write Tom Collins Realtors, Box 2, 285 E. 63rd St., NYC (212) 486-1715 or (203) 748-9205.

BRANFORD-4BR, 2B dbl A frame, 2 acs. Lake. 2 hrs NYC........$76,000. RICHARD TJADER (203) 655-2301

BRIDGEWATER-62 acres-2 ponds-4 bdrm Col-2 cottages, 2 car. $300,000 THE DEVOE REALTY 203 354 5571

Brookfield: Mod 13rms, 3 bths, 3frplcs; +sep apt. Pvt 2acrs. Extras! $116,000. GOODFELLOW-ASHMORE 203-744-7000

BROOKFIELD: Contemp. 4 brs, 2½ bths, form dr, lge lr & fam rm. $89,000. BETTER HOMES 203-438-9611

BROOKFIELD New Fairfld Dnbry: new 3-4-5 BR homes/acre-Brochure avail THE SIMONE CORP (203) 743 5554

CANDLEWOOD vic Brochures of houses in New Fairfield, Sherman, Danbury, New Milford & Bethel. Open 7 days. 203-792-5506; 355-0216 or write BIRO REAL ESTATE INC Box 664 Danbury Ct 06810

CANDLEWOOD LAKE AREA-Call collect for free copy of "Connecticut Homes & Country Properties" THORNTON R.E. (203) 792-8111 or (203) 775-2549

DANBURY-2 BR Condo, excell cond., easy commuting, W/W crptg thru out, liv rm, dinrm, kit w/DW & S/C oven. Gar. under, full attic. Pond w/waterfall. $31,900. Owner. (203) 748 4565; 743 2721 95% financing available.

DANBURY SPACIOUS, HANDSOME

5 BDRM ENGLISH TUDOR

3 bth, prime loc, fin bsmt, huge redwood deck. Detach gar. lot 100x75. Immed occ. $66,700 Princ. 203-792-1875

DANBURY-near golf, schools & lakes 9 rm-4 bdrm frm Col, 2½ tiled baths, den, lg porch. Hi wooded acre. Hi $70s Bkr (203) 744-0570

DANBURY-Miniature hilltop estate, 7 rm Ranch, 4 acres, pool $115,000 American Farm Realty 203-748-5186

DARIEN-$94,500

Compact, convenient, charming—4 bdrm, great yard, friendly dead-end. Walk RR/schl. Princ only 203-655-4667

DARIEN MLS REALTORS Waterfront French Villa, 5 bedrooms 3 baths, 3 terraces, magnificent setting Offered at $335,000 GOODWIVES REALTY (203) 655-0777

DARIEN-4 bdrm 2½ bth architect designed. Cath ceil liv w/fpl $152,500 PAUL P. DAUK RLTR 203 655 9751

DARIEN Colonial-5 BR, 3½ bths, fam rm, ¾ acre convenient to beaches. $126,900 By owner 203-655-3464

DARIEN-Spotless, sunny deck overlooking brook. Fam rm w/fp. $99,500. POLLOCK & WILLIAMS (203) 655-1497

DARIEN: REPLY ON REALTECH Leader in Darien Multiple Listing Realtech Realtors 203-655-9761

DARIEN-House hunt'g? Write or call for picture brochure-HOMES for LIVING WHEELER 1066 Post Rd 203 655 1418

EASTONS finest loc now under construction 9rm contemp situated on beaut 3½ ac. overlkg pond. $129,000 My Joy Enterprises (203) 874-8641

ESSEX AREA HIGH $40's 3-4 bedrm Cape on lge treed lot; pretty area, perfect for children. TOWN & COUNTRY PROPERTIES (203) 767-0174 (203) 767-8585

ESSEX-UNIQUE WATERFRNT HOME with pool and dock $149,500 The Nutmeggers Realtors 203 767-1776

FAIRFIELD

Elegant C/H Custom Col. 5 BRs. 1½ bths, frplc, fin bsmt, oak flrs, country kitch, scrnd porch, immac thru out. Prestigious neighborhood, convenient loc. Must see $67,500 Nego. 203-372-4859

FAIRFIELD-Beaut Ranch 4 bds, 2 bths, w/w cptng thruout. Many extras. $74,900 Princ-Exit 46 Merritt Pkwy 203 374-7465

FAIRFIELD DOGWOOD COUNTRY Roomy Colonial. Beautiful in-grnd pool, 2 high acs. $145,000. Fairfield Land & Title (203) 255-2861

FAIRFIELD—Circa 1790 Colonial, 4/5 BRs 7½ Acs. Pool/Poolhse $220,000. EDYTHE JARVIS R.E. (203) 255-3444

FAIRFIELD-Greenfield, lg 4 BR Col, 2½ bth. ConvPkway $130,000 S. HOROWITZ, Realtor 203-367-5371

FAIRFIELD

Ultra posh Contemporary. 2 acres. KELLER REALTY (203) 333-0287

GREENWICH-3 bdrm contemp almost 1 acre. Top loc in Riverside. Exclusive.

Cleveland Duble & Arnold

120 E. Putnam Av Grnwch 203 869 0866

GREENWICH Newly listed Colonial. 4 BRs, 2½ bths, fam rm w/fplc, taxes $1390 $109,000 Mortimer & Mortimer (203) 869-2200

GREENW-4 bdrm Tudor, Spac rms. Liv rm w/fpl, din rm, eat-in kit w/pantry, sun/famrm, attic, bsmt, gar. $97,500; taxes $1159, Owner 203-869-1617

GREENWICH—Colonial Rnch, 1 Ac overlkg lake. Calm Blt. A/C $159,500. Moore & Egerton, Rltrs (203) 637-1728

GREENWICH-C 5 BR 2½ bth Col, 2 ac/pond. Kit/BBQ, famrm/fpl $172,500 BRADEN ASSOC 203-869-2330

GREENWICH-3BR, 1½B home on lac. Brook. Very private..... $125,000 R.F. BROOKS (203) 661-9030

GREENWICH JOHN CARROTT GALLERY OF HOMES 200 Railroad Ave, Greenwich 203 869 6162

GREENWICH-Carriage house w/extra lg rms & high ceilings, Brook stone walls Brad Hvolbeck 203 661 5505

GREENWICH-Remodeled stable or pvt schls & club-over 1 ac. $160,000 Thos N. Cooke Rltr 203 869 9263

GRNWCH-Beaut stone home on 8 acs w/greenhse & putting green $350,000 KATIE FAVOR & Assoc (203) 531-6330

GREENWICH-6 bdrm Col on over 2 wooded acres, 4½ bths. Ask $177,500 Ladd & Nichols 203-869-6800

GREENWICH-Tudor on 4½ acres, 5 yrs old. Gourmet kitch. Pool nearby. Larson & Walz, Realtors 203-869-4422

GREENWICH-write or phone for our free new May Homes Brochure PICKERING ASSOC 203 869-7800

GREENWICH-6BR Oerfield Col, 2½ acs, 2 Rs/lg. Lib/fls. Frm Rm/fp. A/C. Preferred Properties (203) 869-5975

GREENWICH-new 4 bdrm Contemporary Ranch, quiet area or town, mid $100's PURCELL & CO 203 869-8003; 661-9351

GREENW-Intriguing, Carriage House Beaut artistic, 8 rms, 2½ ba, 2ac KARL THOMSEN Realtor 203-637-3644

GREENW-Free "HOMES FOR LIVING" monthly MAGAZINE-Photos-Prices TOWN & COUNTRY (203) 869-0808

GREENWICH-Contemp on lake, LR/fp, cathe.clng. Spacious but few rms. WOOD Assoc. (203) 869-0500; 637-1713

GREENWICH. Waterfront contemporary. Luxurious guest house. DUFF ASSOCIATES 203 661-4360 NEW YORK CITY LINE 212 733-1600

NEW CANAAN.

LOOK!

ASK US—WE KNOW THE MARKET! DIAL: N.Y. WIRE—212-1209

ROSS REALTORS

109 Elm Street (203) 966-9587

NEW CANAAN-Send or call for FREE "HOUSE HUNTING" Kit on Real Estate in New Canaan & Fairfield County. (203) 966-1666. LUNDY GALLERY OF HOMES, 6 So. Ave. New Canaan, Conn 06840

NEW CANAAN FREE write or phone for our unique monthly brochures and special real estate map HARRY BENNETT & ASSOC. 24 Pine Street 203-966-0019

NEW CANAAN—4/5 BR Colonial. 2 Acs. Meticulously maintnd $124,500. Brotherhood & Higley (203) 966-3507

Houses-Connecticut 171

NEW MILFORD-Nr Danbury, 2 fam Farmhouse, 5.2 ac, in ½ ac zone, $79,900. Call 203-866-9025.

OLD LYME—5BR Col. Immaculately geared chlm. 2400 s/f liv area. $69,900. Baldwin Agency Rltrs (203) 434-7225

RIDGEFIELD. WOODED PRIVACY with brook. 7-rm Hi-Ranch; 22x28 family rm; carpet; fplce. 1 acre. $58,000 Keeler & Durant Realtors 203-438-2608

RIDGEFIELD FREE Home Brochure Antique Colonial Farmhouse. $49,900. Better Homes 397 Main 203-438-9611

RIDGEFIELD-Homes avail $50,000 up Free "Preferred Homes" Brochure Gary L. Bryant Realtor 203-438-0416

RIDGEFIELD, LR & fam rm w/frplcs, 2 brs+. Sep studio, patio, Lake rights! $58,000. EMPIRE-OUTPOST 203-544-9345.

RIDGEFIELD: FREE Listing Catalog FINCH ASSOCIATES, 418 Main St. Ridgefield, Ct 06877 (203) 438-6575

RIDGEFIELD-4BR Col R/Ranch, 2 stall Stable, fack rm, AC. $69,900. PEATT REALTY (203) 438-3797

Ridgefield-Free monthly magazine Phone, write, visit for your copy Keystone Real Estate 203-438-9595

RIDGEFLD—brand new Contemporary or Colonial priced $80's into $100's PITNEY Real Estate 203 438-0496

ROWAYTON-Sailbox on Neal inlet $80's. 4 bdrm Col 1 acre. Fantastic PAUL P. DAUK REALTOR 203 853 3700

ROXBURY, Retreat. 4 brs, 4 bths, 2 frplcs, pool, 14 acrs w/views. $129,000. COUNTRY HOMES (203) 354-9354

SHARON-Mediterranean Villa 4 beautiful acres, 4½ bths, 6 bdrms, kitch, LR, DR, Carriage house w/4 box stalls. Formal garden. Sep. 2 car gar. $125,000. William Beers R.E. 203 927-3313 Kent Green, Kent. Conn. 06757

STAMFORD MOVING TO CONNECTICUT? Write or call for free kit on Stamford. Booklets, maps, info on schools, commuting, mtgs, taxes, etc. Pix and details on homes over $60,000. DONNELLY AGENCY 2401 Summer St. Stmfrd. Ct (203) 327-2424

STAMFORD—FREE! Write or Phone OUR ONLY: Unique detailed R.E. map essential for new resident! Also monthly & special home brochures. HARRY BENNETT & ASSOC. W828 Hi Ridge 203-322-1684, 212-993-8028

STAMFORD M L S REALTOR WHY STAMFORD? Write for Brochure, Map, Info on schools, mortgages, taxes & community. Anita Morris 733 Summer 203-327-5570

STAMFORD MID WEEK MART SUPERB VILLA—Stone walls, 2 pryt acs, greenhouse, pool, cabana. SPECTACULAR! CARRIAGE TRADE (203) 329-2111

STAMFORD WESTOVER/HYCLIFF Lov. res area 4BR 3½ bth home. Extra lg LR/fpl, DP, Lib, scr porch, dbl gar w/elec dr, pvt tennis/swim pool assoc. $125,000. Owner (203) 359-2285

STAMFORD-Slate roof Col on multi-ac lscpd grnd. Guest suite. Under $120M CENTURY 21 EVERRIGHT REALTY 777 Summer St. (203) 357 0800

STAMFORD-Waterfrnt Colonial, 3-4 bdrms, 2½ bths, 3 fplcs $195,000 FORGE REALTY (203) 314-6768

STAMFORD-4 bd 3½ bth classic Colonial on 2+ acs. Charming! $118,500 Jack McLaughlin Rltrs 203 322-1643

STAMFORD-Classic Col Waterfront Drastically reduced. 17 rms $250,000 TRUDEL ASSOC 203-324-6111

STAMFORD-New contemp 3-4 bdrms VANECH BROS, INC 203-322-1904 203-322-8949

Stamford: 3 dramatic contemporaries. Each w/cent a.c., cath ceil, acre lots. Hall N. Deming (203) 322-0975

TYLER LAKE 6 rms, ½ acre, 2 or 3 BR. LR w/fieldstone fplc, kitch w/dshwshr & range, full-cellar, expansion attic, att gar. Ideal vacation or starter house. $34,000. Owner: 203-491-3611

VOLUNTOWN-Waterfront

Custom built home on beaut lake R.I. Border. Fully applied kitch. Franklin stove. 1½ bths. 2 car gar + ½ ac. $60s Call Ann Brendle, Century 21 Tedford R. E. 203-646-8499; 203-647-9914

WESTON WESTPORT CHOICE RENTAL SPECIALISTS CARMEN'S (203) 226-7217

WESTON-Most unusual rockperched home. 4BRs. 2 acs, pool. $169,500. COUNTRY AGENCY (203) 227-0823

WESTPORT/NRWLK-YOUNG SPLIT in Top Area. Liv. rm. w/F.P., din. rm., mod. Kit, 6 bdrms, 2½ bths, scrnd porch, plyrm, 1½ acres. Mov-in-cond. Owner will consider selling furnished. Daily after 6 & weekends 203-847-9243

Westport-Weston: In the 90's! Pristine cond. 4 bedrm, 2½B, Col, eat in kit. Family rm. Plav rm. Family neighborhood 2 ac. Parsons Rltr. (203) 226-0705

WESTPORT-Nr beach, 5 BRS, 2½ baths, fpl. Low maintenance $77,900 CLAIRE JOSPE 203-227-9557

WESTPORT-46' swim pool, Italian Mediterranean. 7 BR + 3 rm apt. $195,000 Jospe 203-227-9557

WESTPORT-6 rm New England Rnch on 2.2 acs of wooded privacy $73,500 ENGLANDER Rltrs (203) 227-4191

WESTPORT-Rambler, 2 willow lined ponds. 4BRs. Newly listed $120,000. HILLEBRAND ASSOC. (203) 227-1269

WESTPORT-Waterfr. Luxury house. Sound views, deep water mooring. 5 BR BUILDER 203-838-8087

WESTPORT-Weston Homes-Land Rentals Call collect for free brochure JO SHERMAN MLS 203 227 9531

Westport: 5 BR, LR, DR, den, gourmet/kit cent a.c./ht'd indoor pool $180,000. VILLAGE REALTY (203) 226-0718

WILTON-4 Bedroom Colonial $86,500 Sun rm. Play rm. Fpl in living rm 2 baths. 1 acre. Top Schools. KING REAL ESTATE (203) 762-8466

WILTON-Col. 4BRs, 2Bs, Liv rm w/fp, Din rm. $86,500 Dorothy Bates, Rltrs 203-762-5531

WILTON-Charming 3 bdrm 2½ bth hideaway. Pool, studio. $93,500 B. A. BRAZO ASSOC 203-762-8371

WILTON-3 BR/1 bth custom built Ranch. Lndscpd wooded site, desirable area. $76,500. Owner (203) 762-0443

Rentals-Connecticut 172

DARIEN-Unfurn house

W/W carpet, drapes incl. Also all elect applncs, delightful area, nr water. 3 brs, 2½ bths. $700 mo. 1 or 2 yr lease. 203-655-1527, Ofc 212-868-1620

DARIEN-Exec free homes, furn & unfurn from $650. Excel schls & town beaches. 55 min commute. Also summer rentals. TIBBETTS R.E. (203) 655-7724

DARIEN-4 bdrm lge Ranch, walk RR. Dead-end rd. Excel neighborhd. Avail 6/1. Asking $800 (203) 655-2223

GREENWICH-Yes we have rntls-furn/unfurn, long/short term. $500/up. R.F. BROOKS (203) 661-9030

GREENWICH-Rentals long/short term. Furn/unfurn. $500 mo. minimum. ROBERT DEYBER (203) 869-4900

STAMFORD

CONTEMPORARY

Hse w/stunning contemp architecture. 4-5 BR, frpls, court yds, hld greenhse. Secluded acreage, incl patios, terraces, stone walls & river. Owner transferred Priced in low $300s to move fast. Prin only. (203) 327-3259.

WEST HAVEN-Shorefront 8 rms, 2½ bths, 4 BR. Adults pref'd. Unfurn'd. Lease. $450/mo, no utils. 203-933-6206

WESTON WESTPORT RENTAL HEADQUARTERS COUNTRY AGENCY CALL COLLECT (203) 227-0823

WESTPORT-Weston-Summer & yearly rentals, furn/unfurn. We have them all. Personalized attention. U.S. Homefinders 203-226-4211

WESTPORT-SUPER SUMMER & YEARLY RENTALS. SOME W/POOLS CLAIRE JOSPE 203-227-9557

WESTPORT WESTON CHOICE SUMMER RENTALS WOOD & OEHRIG 203-227-4173

Houses-Massachusetts 177

STAMFORD LR w/fp, 3 BR, 2 patios. A picture book setting. $40,500. WILLIAM PITT Realtor 203-322-1688.

CHALET, between Tanglewood and Williamstown, cathedrals, fireplace, 3 BR, 1½ baths, mountain view, hillside setting, $35,500. By owner, transferred. 413-663-5414

Houses-Maine 179

PARKER HEAD VILL Phippsburg ME

500 ft waterfront, near mouth of Kennebec River. Ten min from Popham Bch St Pk. 150 yr old 9 rm hse, rich in Colonial history. Heated, recently renovated. Spectacular view. Ideal fishing & boating. $90,000. Reply Box 91, Freeport, ME 04032.

PENOBSCOT BAY—Beautiful home near historic Castine. Heated pool and other outstanding features. Contact owner, S. C. Richardson, 257 Broadway, Norwich, Conn. 06360

Houses-Vermont 183

MANCHESTER/NEW MT TOP CHALET, 7 BR, 2 full bths, 1 acr. Minutes from Stratton, Bromley, Magic & Snow Valley Mt. Golf & state parks. Rent wk/mo or sale. $300/wk rentl. $70M sale. Call 518-374-1600.

Houses-Rhode Island 185

CHARLESTOWN

Magnificent year round 6 bedroom home with massive stone fireplace in livingroom. Open porch gives unobstructed view of ocean. 3 acres with Irish trees, beach rights. $127,000. CHARLES C. BUFFUM REALTY COMPANY 37 Main St., Westerly, R.I. 02891 (401)-596-0400

MISQUAMICUT BCH 3 BR yr-rnd home, gar, 2 blks fr ocean, corner lot. $42,500. 203-535-3236

WATCH HILL

Sweeping ocean view from 6 bedroom heated home. 1½ acres. Very private. Overlooking golf course. Walk to beach. Near harbor. CHARLES C. BUFFUM REALTY COMPANY 37 Main St., Westerly, R.I. 02891 (401)-596-0400

Houses Wanted 193

MARLBORO N.J-Hse Wtd, 4 BR cntr hall col. rent.-1-2 yr lse. July 1 occ. (516) 757-4046 (212) 895-2291

WTD unfurn house/apt. Queens/Nassau June occup if possible. Short lease/monthly, prof cpl. Aft 4pm 945-1306

FARMS— COUNTRY HOMES 200

Dutchess Co. 225

MILLBROOK VICINITY

200+ acre operating farm. Horses, barns, new hilltop cedar home. 100 mile views. Price $290,000, assumable $150,000 30 yr mtge. $50,000 cash required. Brokers invited. 212-397-9200 weekdays.

PINE PLAINS horse pasture, trails, woods, stream, picnic grove, pond site, views, privacy; 60 acres @ $750, 134 ac @ $650; terms. Owner (212) 691-4822

Orange Co. 235

MIDDLETOWN vic-5 min shopping, schls, hses of worship. Nr Quickway exit, 1½ hrs NYC. 39 ac, 120 yr 10 rm Farmhouse, 2 fpl, hand hewn beams, 20x40 ingrnd pool. Sell all or subdivide. Owner relocating. 914-342-1423

Ulster Co. 237

Catskills-Assured Privacy

On own road and 1 beautiful acre, new mod 3 BR ranch, 2 bths, frpl, fully eqpod kit. $35,900. 914-657-2068.

Sullivan Co. 239

DAVIS CHANT INC, Realtors Wide selection of Farms & Acreage. Town, country lake recreation homes FREE exclusive listing brochure. Call 914-887-4230 or write DAVIS CHANT, INC.,

CALLICOON, N.Y.

Delaware Co. 245

COUNTRY home & 133 acs $700 per acre includes home. Bargain buy all or half. 3 hrs NYC. 4 mi off Rt 17. Write/call T Dean Hancock NY 607 637 2297 or 4215

New York State 261

FRANKLIN COUNTY

$36,000-SOLITUDE

Partially restored farmhouse, 258 wooded acres in Adirondack Park. On dead-end rd, 1 mi nearest neighbr. Trout stream, beaver pond. 315-386-8864.

NEWPORT Mohawk Valley Dairy farm. 250 acs, ample water, beaut barn. Very reason. Gd fertile land, gd loc. 315-891-3168 fr 9-noon & aft 9pm

FREE Catalog! United Farm Agency, 501-A Fifth Ave., New York, New York 10017. Ph: 212-687-2623.

New Jersey 263

MONMOUTH COUNTY

Privacy & wildlife—3 landscaped wooded acres. Lovely 8½ yr old spacious country ranch. 4 BRs, 3 full baths, panld fam rm w/beamed ceiling, fplc & bar. Enormous kitchen, w/w cptng thruout, 2½ c/gar, inground pool, patio & basketball court. 55 mins NYC-1 hr 20 mins Phila. Assumable mtge 7½% $83,000. Owner anxious. 201-946-3904.

LAKEFRONT 2 BP cottage. 100' front on lge lake. Excel cond. $28,500 LEWIS & HAPING, Realtors 53 High St, Newton, NJ 201-383-1990

Pennsylvania 269

DAVIS R. CHANT, INC. REALTORS Wide selection of farms & acreage, town, country, lake recreation homes. FREE exclusive listing brochure. Milford, Pa. TOLL FREE 800-233-8546

Massachusetts 277

Berkshires Restored Barn

Artist's studio, 3 level, 36x36 + guest on 3 acs w/pond, 10 mins skiing. Off Mohawk Trail. PO Box 613 New Haven Ct 06502 or 212-369-5579

BLEND OF OLD + new craftsmanship highlite this 9 room, 4 bath, 1820 Colonial located in the center of 30 well laid out acres in Bernardston, Mass., 4 zone hot water heat, 2 fireplaces + many utility buildings makes this fine property a must if you desire good highway access + close to all of New England's attractions. Contact Cann & Levitch for more details 413-774-4371.

Other Sections 291

Mailed FREE! BIG 266 page Summer Catalog STROUT REALTY, Inc., 60-M East 42nd St., NY, NY 10017. (212) 697-3710.

Southern Real Estate 300

Florida 356

FT LAUD-Sunrise Lakes-3 rms Condo compl-furn, mod compl kit, overlkng Lake. Sacrif. 212-TU 2-8350 or 212-379-3892

Hollywood Emerald Hills

Luxury 3 bdrm spacious house-rent $700 mo; sale $100,000; or exchange for 2 family hse in Ocean Pkwy, Bklyn area. 212/339-1271. Home; or 962-4395. Office

HOLLYWOOD-2 acres, fully cleared, fenced. Reasonable. 212-740-5127 after 4PM. 516-437-6300 x214 9-5.

KEY LARGO-CONCH HSE Retire Now with Income! Furn'd 4 apts 2 story on US-1 $30,000 305-247-9590

NORTH MIAMI BEACH

THE PRICE IS RIGHT

For the Super Executive pool home in Miami's finest suburb, 5 BR 3 baths + office-newly decorated for that "Now Look" Owner (305) 932-5456; 5652

NORTH MAIMI BEACH Delux 2 bdrm 2 bth condo on Biscayne Bay. Tennis, pool. For sale. Owner 305-891-0161

ORLANDO $28,500

3 BR, 2 bth home, nr everything & Disney World, assum 5¼%. FHA mtge-PO Box 1081, Altamonte Springs, Fla 32701

PORT MALABAR-2 adjac lots 80x125' ea, on paved road developed 7 miles from beach. $13,500. For sale by owner. (914) 591-7993 or D. Protsch, 1905 Polar Dr, Fayetteville, N.C. 28304

Rentals Florida 357

HALLANDALE-OCEANFRONT

3 rm apt compl furn & equipt $295 mo. rent. $3,350 for furn. 212-427-0882

MELBOURNE-Port Malabar-3BRs, 2 bths, gar, cntrl a/c. $185 mo. 1 yr lease, rent/sale. 212-226-3295

MIAMI. Efficiency 1 bedrm apt. Season or permanent rental. 305-681-7692 or 212-234-6136

PT CHARLOTTE-W COAST

Deeded lot for sale. Zoned residential. 1/4 acre. 203-748-6121

Rentals-Other Sections 392

JAMAICA W.I. Villas & Apartments Rentals. All areas. Large or Small... Call MILBAUER 516-621-9326

LOTS & ACREAGE 400

Lots & Acreage-Manhattan 401

3 AVE & 123 St. Large lot available. No rent. On low percentage basis. Avail immed. 201-224-4805 or 201-212-876-5444.

Lots & Acreage-Brooklyn 407

BAY RIDGE-27,000 feet of land zoned M-1, $8. foot. Call John Scoblete, bkr 839-2100

SHEEPSHEAD BAY AREA-Builders-custom homes buyers! Beaut parcel on Haring St. 7400 sq ft, compl package avail for 2 new, 2 fam & bsmt, semi att. brk homes. Ready to build. Call Mi-calles 646-3241.

Lots & Acreage-Nass.-Suff. 413

E HAMPTON-19.8 acres nr villge, 1360' frntg, nicely wooded. Ask $7000 acre. JACK DOUGLAS Rlty 516 324-1133

EASTPORT 36 wded ac Income prodcg, vf lake. Invstmnt apply $250,000 terms BELLRINGER 516-288-1115

S'HOLD WATERFRONT FARM 82 acres, good rd frontage $3800 per Jamesport JOE SALAND 516-722-4998

Lots & Acreage-Westchester 417

BRIARCLIFF-2 wd/d acs, all permits, $22,000. Hartsdale-3/4 ac, prestige loc $20,000. Krehbiel 914-725-2062

Lots & Acreage-Putnam Co. 423

CORTLAND-Troutstream on 4 acres+. No. Westchester, Putnam Co. 39 miles to NY. 212-855-4975, bet 8AM-3PM

Lots & Acreage-Dutchess Co. 425

CIRCLEVILLE-3 acs, 2 mis off Rt 17 wooded lot. Askg $13,000. Ownr will take terms. 914-786-2544 aft 6pm or wknds

WAPPINGER FALLS-Beaut 107 acres. 1 ac zoning w/yr round flowing stream. Picnic grounds, capacity 1000+ w/5 bdrm house. Lrge barn. 212-346-8848

WAPPINGERS FALLS-85 acres, 1 acre zone, good location. Will subdivide KAZAZIS 914-232-5048

Lots & Acreage-Rockland Co. 429

CLARKSTOWN 8½ acres nr Thruway/Palisades intersect. Water, sewer, excl invest. Owner 914-268-2032

Lots & Acreage-Orange Co. 435

MIDDLETOWN vic-5 min shopping, schls, hr Quickway exit, 1½ hrs NYC, 39 acres, 120 yr 10 rm Farmhouse. 2 fpl, handhewn beams, 20x40 pool. Good for builder. 8 lots, 2-10 acres. Subidy appld for. All or part. 914-342-1423.

Lots & Acreage-Sullivan Co. 439

LOCH SHELDRAKE-30 ac - of prime land bordering Sullivan Cty Community Clge. Ideal busn.prop. Excl rd frtge. Terms avail. (914) 434-4312.

Lots & Acreage-N.Y. State 461

ALTONA, Clinton Cnty. 39 acres, nr Plattsburg, wooded & some meadow, $8,000. 516 584-7339

CHENANGO CO. 51 acres. With divide. 3 hrs NYC, Good hunting, fishing. Near lake. Good terms 607-467-2349

COOPERSTOWN AREA-37 Acres. Stream, elec, corner of 2 roads, $28,000 or best offer. 212-229-6647/358-1250

LAKE GEORGE AREA

Approved subdivision, paved roads, underground electric, 49 wooded lots, 1 1 to 2 acres.) Adirondacks foothills, exit 17 Northway. Low taxes. 15 min to Saratoga 20 min to ski areas, single lots or entire package. Priced for developers. Write Samantha Inc. R. Deeds, Box 193, Argyle, NY 12809 or call 518-638-8538

MARATHON

40 ACRE LAKE

surrounded by addl 284 beaut acres located Central NY State. $795 per acre Phone 212-786-6401; 201-833-1107

NORTHEASTERN NY State 35 acres with river-on state road. $500 per acre. Owner, (203) 272-3953.

WASHINGTONVILLE 2 parcels 50 mi from NYC. Farmhouse, barn, etc. with 55 acs & 80 acs development possibilities. 1 mi from Stewart Field. 201-487-6060; aft 5PM 201-444-6004

FOR SALE 40 prime acres for investment or development. Fully approved. Excel locatn. Rolling hills, near beaut Skaneateles Lake, 20 mins from Syracuse. Call (315) 539-8949

Lots & Acreage-New Jersey 463

KINNELON-SMOKE RISE WOODED ACRE LOTS

HENRY C. CUTLER & CO, Rltr

174 Boonton Ave. Kinnelon, N.J.

(201) 838-6200

NEW MILFORD-PRIME COMMERCIAL CORNER 151x186, River Rd area. Terms & financing avail for qualified buyer. Principals only. Call Mr. Roberts 201-567-6000 Ext 249

NORTH JERSEY Ready to go with bldg permit, 108 Apts. Hi Rise-all utilities-on site-top location. Owner 201-777-2054 Eves: 914-268-2032

NORTH JERSEY Ready to go with bldg permit, 108 Apts. Hi Rise-all utilities-on site-top location. Owner 201-777-2054 Eves: 914-268-2032

PALISADES PARK-Business 'B' zoned, 103' front, 18,150 gross sq ft. Cleared corner lot ready for construction. Grand Ave Loc. Terms & financing available to qualified buyer. Principals only. Call Mr. Roberts 201-567-6000, Ext 249

IND:-46 Acres; N.J. Turnpike on exit 7A and Interstate Hwy 195; 1,100 foot frontage on turnpike and 919 feet on I-195. RES: 80 townhouse, condo sites; suburban area, Morris County; ready to go; all utilities; 50 min from NYC. X3974 TIMES

Lots & Acreage-Pennsylvania 469

BELTSVILLE LAKE

1 acre lot available only 3 mins from 947 acre lake. Enjoy this summer boating & camping. $600 down. DAVID CAPECE Realtor 215-837-1848

HEMLOCK FARMS 1/2 acre, corner lot, elev area $7200 212-683-3289

Lots & Acreage-Pennsylvania 469

POCONO MTS. 3.55 acres, walk to golf course. $9500. 25% down. Owner will finance the rest. 609-448-4089

POCONO SPRINGS ESTATE

EXCEL INVESTMENT

Newfoundland, Pa. Secluded, lg wooded corner lot. Lakeview. Nr Leisure Island w/olympic sz swim pool & club, yr-round rec facils 215-745-2407

SPOCONOS POCONO'S DEEPLY WOODED LOT — "TOWAMENSING TRAILS COUNTRY CLUB." 200x110—ORIGINAL PRICE 3 YRS AGO—$4,990.00 (Send replies to:) P.O. BOX 11, MACUNGIE, PENNA 162

POCONOS-LAKEFRONT

Total privacy on 365 ac stillwater lake. 90 min GW Br. Terms. 201-327-7089

POCONOS lac wooded, roads, cent water/elec, tennis cts, pool, clubhse/skiing-arch will design custom home. eves Mr. Micallef (212) 646-3241

POCONOS-Arrowhead Lake-Approx ½ acre of lakefront property, many facils avail. $17,000. (212) 232-0732

POCONOS Gold Key beaut lakefront proply, 1/3 ac, must be seen to appreciate, low $20s (201) 327-6399

WALLENPAUPAK-95 acres vacant land containing 30 cleared acres w/2300 ft Rd frntg. Rt. 652, 4 miles E of Honesdale, Pa. 4 mi S Beach Lake, Pa. Terms. 201-569-0075 eves & weekends.

WALLENPAUPAK

SUPERB BUY

Almost 2 acres of lakefront. Sold for $30,000 going for $16,500 firm. Financing available. 717-421-1395

DAVIS R. CHANT, INC. REALTORS Wide selection of farms & acreage, town, country, lake, recreation homes. FREE exclusive listing brochure. Milford, Pa. TOLL FREE 800-233-8546

WILD ACRES. Sacrifice ½ acre wooded corner lot. Walking distance to all yr-round rec facils. 212-456-7034

Lots & Acreage-Connecticut 471

LAKEVILLE 40 open meadow acres with pond in scenic countryside, beautiful view. 203-364-5222

NEW MILFORD-Candlewood Lake in Birchwood Groves-3 lots $9,000. Approx 100' from beach. 212-625-3912 Mon-Fri 9-5. 212-TE9-2741 eves & wknds

OLD LYME—17 acres commercial waterfront. $400,000. Call Sparre Agency Realtors 203-767-8231.

OXFORD—SEYMOUR

50 acs zoned 1 ac minimum on state & town roads wooded & clear excl for dvml. Owner X3966 TIMES

Lots & Acreage-Vermont 483

CORINTH-16 acres, road, brook. $8,900 Free list. Thomas Rlty, Newbury Vt. 802-866-3961

20 SPECIAL ACRES Panoramic view. Extensive River frontage. Meadows, woods & apple trees. Financing. $18,000. B. P. Wakefield-Owner RD 3 Middlebury. Vt 802 388 7322

Lots & Acreage-Other Sects. 491

LOCUST, NORTH CAROLINA. Highway 27-24, prime land, 20 acres, call mornings: 704-888-2175

MISSOURI, near Lake of the Ozarks. 23.5 acres, $24,950. $1995 full down payment, 15 yrs on balance. Big trees, lg pond, paved state hgwy frontage. By Owner. Call collect: 609-492-4245

SALES AND RENTALS At the seashore. By the lake. In the mountains.

VACATION— LEISURE HOMES 500

Apartments, Cottages, Chalets, Hunting Cabins, Motels, Ski Lodges.

Bronx 503

CITY ISLAND-Waterfrt furn bungalow, 4 rms, seas. 183 Horton St. Call 885-2101

Queens 511

BELLE HARBOR. Furn summer apt. large 2 rooms, pvt bth & porch. 1 blk ocean. May 30-Sept 12 NE 4-5544

Nassau-Suffolk 513

AMAGANSETT-BARNES LANDING Exceptional summer rental value. 4 BRs, 2 bths, modern, all applcs, fplc, sun deck, wooded, walk pvt bay bch, ideal for family, full season, July or Aug. call wkdys aft 5pm, 516-569-6956 or 516-569-3132. Wknds 516-267-6458

AMAGAWSETT Dunes-2 houses, ultra con tempo, pool, furn. Asking $125,000. JACY. DOUGLAS Rlty 516 324-1133

CUTCHOGUE Beautifully Indscpd immaculate 3 bdrm Ranch on ½ acre. Low taxes. Sacrifice at .... $39,900 4 SAILS REALTY 516/734-6690

EAST HAMPTON VLG-Great house for entertaining 3 bdrms, all applcs, pleasant garden $6500 Season

EDWARD F.COOK, RLTR

40 Newtown Lane 516/324-9600 Established in 1946

EASTHAMPTON-Settlers Landing: Gorgeous 3 BR contemporary. Loads of glass-huge deck. Across from water. $4500 Memrl Dav-Labr Day or $3000 for Aug. (914) 357-3621

EASTHAMPTON-3 BR HSE

newly decor, compl furn, all applcs, frpl, cptd, long seas $2800; nr bches. 212-347-4829 or wkends 516-324-2837

E HAMP-Cust, 3 BR ranch $39,990, Ready/July mtg avail. See model in Shirley New Day Homes 516-281-3300

EAST HAMPTON SUMMERTIME RENTALS RENTALS RENTALS MAX REALTY 516/324-2500

E.HAMPTON VLG-Attrac contemp Barn bmd ceil'g, f/p, 3 BR, 2 bth, $75,000 PONY FARM REALTY 516/324-5850

FIRE ISLAND-RENTALS/SALES Ocean Beach, Seaview, Ocean Bay DANA WALLACE, REALTOR 516 583-5596 516 583-5653

FIRE IS-Kismet 1 & 2 rm effcy's near ocean. Tennis ct. Week, Month, Season. 516-583-5565; 516-583-5085

FIRE ISLAND SALE RENTALS DUNEWOOD FAIR HARBOR MAX GORDON BKR 516-583-5238

FIRE ISLAND-Ocean Beach, Magnificent lrg house, all applncs, part season rental, family only. 212-787-3767

FIRE IS-Saltaire, 1 BR effncy apt o'looka Bay avail now thru Oct 31. $1995. Inquire 516 583-5522

HAMPTON Bays Area 3 BR house, 92 wded acr. Mins ocean/golf/riding trails. Season $1800 516-289-7725 9-8pm

Hmpln Bays-cust 3 BR ranch $31,990 Ready/July. See model in Shirley. New Day Homes. 516-281-3300

JAMESPORT. Bayfront home, 3 BRs, 1½ bths, DP, frpl, lge porch, Principals only, $80,000. Mon-Fri 516 722-4723

Mattituck-Whirlnl 2 BR yr round cozy home, full bsmt, gar, $45,900 N.F Housing Guild Inc 516/298-4477

MONTAUK Unusual rental on Lake Montauk w/pool & Marina priv. 7 bdrms, 3 bths. Can be divided. Season $12,500 FRANK A. CAPOZZOLA 516/668-2307

MONTAUK-OCEAN VIEW

5 rm apt $225. 2 rm efficiency $150. Weekly. Families. 212-848-4573.

MONTAUK Ocean Front. Couple wanted to share trailer like new. 2 bedrooms. Reasonable. By week. HO 8-9460.

MONTAUK-ON OCEAN 4bdrm hse. seas $8500; 3 bdrms seas $4000; 2 bdrm cottage sees $2500. (516) 427-4364

MONTAUK-Oceanview-Waterview Rentals/Sales POSPISIL, Amagansett (516) 267-3030 Montauk (516) 668-5200

NASSAU PT Lovely 3 bdrm 3 bth ranch 2 acres, beach & boating $93,000 SIDOR 516 298-8556

SAG HRBR: Vig 2 BR 1½ bth furn of century, decoratr restord Exclsv $49,900

SAGG HARBOUR AGCY 516 725 1200

Shelter Island Waterfront

Pvt beach, tennis, Garr, Shorewood Rd. 212-564-2910 or 516-749-0802

SHELTER ISLAND Wtrfrnt (1787) Bayfrnt Ranch, to ap-plcs. wded ¾ ac .... $79,500 4 SAILS REALTY 516/749-1014

S'HAMPTON/East Quogue WATERFRONT Boatman/fisherman's dream! Bulkheaded w/floating dock, Immac. Liv rm, din rm, fam rm or den, Laundry rm, 2 zone oil heat, garage. $65,000 MEEHAN & WEBB 516-283-8448

SOUTHAMPTON to EAST HAMPTON Summer rentals/choice homes/ homesites WATERFRONT & INLAND Donald J. Clause Rltr 516/283-8500

SOUTHAMPTON SOUTHAMPTON-TENNIS COLONY 5 courts, resident pro. Pvt beach. 1 to 5 BR cottages from $1800 season. (212) 879-5221; wkends (516) 283-5444.

Southmptn-Save $10,000.2 br, fplc/pool/ ins. Your condo, for less than summer rental $49,980 up. 10% dn. Southampton Meadows 516-283-1700

SOUTHMPTN-Water Mill So. of Hwy. R'modeled 4 BR farmhouse, applncs $120,000 BELLRINGER 516-283-6611

SOUTHOLD-Waterfront 1 1/3 acres Duo Ranch. 4 bdrms, cntrl air & extras. $121,000. 1½ yrs young. BROKER 516-277-0765

WESTHAMPTON BCH, Dune Rd-On Ocean Rent or sale. Rent $7500 May-Sept. 6 BRs, 2 bths. Sale $65,500 firm. Days 212-445-4080; Eves 212-359-8044

WESTHAMPTON—SUMMER RENTAL 4 bedrms, 2 baths, fireplc ...... $2,900 2 bedrms, 1 bath, fireplc ...... $2,300 Call owner wkdays (201) 461-3158

WESTHMPTN-Remsenburg Waterfrnt, bulkhded, furn twin apts. $125,000 assmbl mtg BELLRINGER 516-288-1115

W'HAMPTON BCH 3 bdrms 2 bth duplex condo-Ocean. Mod kit, pool, s-long seas Princ Only $5500 516-746-3879

WESTHAMPTON BEACH EVANS ASSOCIATES 149 Main St 516-288-2122

Westchester Co. 517

BEDFORD-MT. KISCO. July in country. 50 mi NYC. Pool/tennis avail. Walk to fish. 3 bdrms. Cath ceil. Screen porch. Treehse famrm. $650 + util. Sec. + ref (914) 666-7190; 203 846-2041

BEDFORD-3 BR, 2 bth hse. Rental June 15-Sept 15. Close to twn. Privacy & charm. $3000. Write X3903 TIMES

Westchester Co. 517

NO. SALEM-LAKEFRONT Yr rnd home. 3 BR, DR, LR w/fpl, mod kit, full bsmt, deck overlkg pvt lake, 60' frontage-boat/swim. Walk golf & tennis. $605. Principals 914-669-5552

Putnam Co. 523

PUTNAM VALLEY-Barn, 1 acre, 45 min NYC, $25M cash; 170' rd frontage. Ready for conversion. Owner: 212-884-7622

Columbia Co. 527

TANGLEWOOD area, splendid 1776 manor house, 4 bdrms, modern kitchen, separate studio, barn, 100 acres, woods, fields, stream, pond. Available June, July, Aug. or year-round. Days 212 FA 5-5501; eves 212 MO 2-4086

LAKEFRONT-Beautiful 2 bdrms, beach, boat. $600/mo, $1300 season. Call Gary 212-852-4129 wkdays; eves 212-535-6390

Orange Co. 535

MT LODGE PK-2 homes for the price of one 3 BR, LR/fpl, kit, 2 bth, scrnd patio, 80x100 $19,000. 516-549-8437

SECLUDED evergreen Acre on the river with 4 rm lovely bungalow. For sale. 914-754-8403

Ulster Co. 537

PHOENICIA on Esopus Creek, 2 BR furn cottage on pvt acre, adults pref'd Long seas. 212-787-8579; 212-352-8980

SAVILTON T-1/2 hrs NYC. Rent housekeeping cottage screened porch secluded lake all conveniences. (914) 364-4361

WOODSTOCK Area Lux 1 BR condo, patio, pool $14,950. Mtge avail. Offering by prospectus only. (914) 679-7132.

WOODSTOCK Area lux 2 BR Townhse Condos. Pool, 4 acres $20,950-$24,950. Offering by prospectus. (914) 679-7132.

Sullivan Co. 539

CALLICOON area-secluded-5 BR lakefront, yrround hse, DR/LR, eat-in kit, 3 porches, 1½ acs, 3 car gar & shed. Rent w/option to buy for 6 mos season $2500. Call 717-224-4919

CALLICOON area-secluded—5 BR lakefront, yrround hse, DR/LR, eat-in kit, 3 porches, 1½ acs, 3 car gar & shed, oil heat. Rent w/option to buy for 6 mos season $2500. Call 717-224-4919

MONTICELLO-Motor home, sleeps 4-6. Fully equipped, A/C, nr all activities. $150 wk; $75 wkends. 212-827-8800

New York State 561

CATSKILL 12-rm house on 3 acres-11 mi Woodstock & Hunter Mt. $17,000. Call (518) 943-5085/(212) 596-1156.

FLEISCHMANN 3 bdrms, liv rm w/fplc, kitch, bathroom w/shower. Seas $258 mo. 32 acs-option to buy. 914 WH 9-9625

Lake Champlain, Westport, N.Y. Beautiful Camps for sale or rent, write J. Morris, Realtor, Box 206, Elizabethtown, N.Y. 12932.

LAKE GEORGE-Elegant yr-round home, 85 ft scenic lakefrt, E.side. Contemporary Chalet. 2 flrs, steel girder supports, Shangles roof, all elec, 4 yrs old 3 BRs 2 baths, 2 fplcs. Beaut landscaped. Boathse, sundeck, sandy swim area $130,000 Call (518) 656-9420

MARGARETVILLE 3 hrs NYC, Mt top chalet. 3 BR, LR-cath ceilg, fplc, fully equipped. Also ultra-mod home 4 BR, 2 bths, fplc, lux kit. Magnif views. Fishing, hiking, rec area. Season rental w/option to buy; also monthly & wkly rates 212-898-7808.

MONTICELLO-MOTOR HOME sleeps 6, A/C, all applcs. $150 wk; $75 wkend. Beaut locn 212-827-8800

THOUSAND ISLANDS AREA

Cottage on St. Lawrence River for sale. 4 BRs, 2 car gar, dock, 315-393-7171.

VACATION on Hoosick River in country beside old covered bridge. Two bedroom modern apartment. Large lawn. 30 miles northeast of Albany Rt. 67. $135.00 weekly. Reservations now. Buskirk, New York 518-686-9230. No pets.

New Jersey 563

PRINCETON-Summer sublet-easy commute. Country setting; 2 bdrms, 2 bths, beaut spac liv rm, din space, heated outdoor pool. Sylvan setting. Sublet June 15-Aug 31. $1500. Refs. Write X6014 TIMES

Pennsylvania 569

AMISH Country (heart of) Relax in a vacation cabin situated in wooded area in beautiful Lancaster County, 20 minutes from all attractions. Rates $10 per day. Call for reservations, 717-653-2635, evenings.

ELK LAKE, WAYMART. Lakfrnt cottg. 1½ sty, 5 rms, open loft & bath, compl furn. $19,500. Box 341, Waymart, PA 18472.

Pennsylvania 569

POCONO NEWEST RESORT Modern lakeview efficiency apts. Color TV. A/C. Priv. bath. Housekeeping cottages also avail. Restaurant-Lounge. On 180 acre estate. Tennis/Swimming. Many rec. facil. $49 Wkend. per cpl. Wkly./Dly. rates. Free brochure: Mt. Haven, Milford, Pa. 18337. (717) 296-8502.

POCONOS-MOVE RIGHT IN

Brand new 64 ft furn 3 BR mobile home on better than ¼ acre. 165 ft road frontage. COMPLETE w/water, sewage, elec, lge 8X16 deck, driveway. $19,900. $4,000 down, 1 MTGE COVERS ALL. 212-527-2697; 717-296-6960

POCONOS summer rental. Lovely 4 bdrm 3 bth Ranch on 8 acres in woods, view of Delaware Water Gap. All convs, pool, privacy, large deck, fire place $2000 season 717-424-1650

POCONOS. Stone house on creek w/guest house containing 2 BR & bth, 2 wooded acres, swimming. Compl furnished. Electric heat. Nr golf. $38,000. 201-436-4275.

POCONOS-RENT-3 BR Cont on Lake fol, 40' deck, dishwasher, 5 beaches 2 pools tennis $200/wk 201-444-5839

POCONO MTS.-Houskeeping cottages, weekly rental-pvt lake-all conveniences. Call 212-IL 8-6267

POCONOS-Custom 2 bdrm home on 1 acre. 15 mins to everything. Tennis, ski, golf $17,760 Call (914) 965-2208 collect.

Connecticut 571

CANDLEWOOD LAKE COTTAGES 2 BR, family area; swim, boat, fish on premises. Rothman (203) 354-2018

CANDLEWOOD LAKEFRONT BUY 3 bdrms, livrm/fplce, dock-$47,500 Rothman, New Milford (203) 354-2018

Massachusetts 577

Berkshre Remod Carriagehse

Stunning. On 14 scenic acres. Huge livdin rm, modern kit, bath, 2 bdrms-1 sleep. 4, Fireplace, furnace. Season $1950 or monthly. 413-623-8750 eves

CAPE COD-Attractive home, West Harwich. 500 ft from beach. Avail monthly summer rental. 203-274-3091

Cape Cod 3 BR deck. Lakefrt, Swimg, sailg. Color TV-stereo-DW. $300 wk. 6/15-9/15 Adults-no pets 617-775-7627

CAPE COD-Brewster. Furn home, 3 BR, 2 bths, all aplncs, oil heat. Nr bay; avail thru Aug 21. 914-761-8927

CHATHAM, new house 3 bdrms $1500 per month Boston 617 729 6535 or in N.Y. 212 636 2433

TANGLEWOOD and JACOB'S PILLOW area. Vacation homes for sale or rent. Available for immediate occupancy. Private development, 3½ mile lake, tennis courts. For an appointment call 413-243-2662, evenings 413-637-1558

Maine 579

OXFORD-LAKE THOMPSON

Charming A-frame, 3 bdrms, mod utils, pvt beach & boat, min 2 wks $200 wk. Write Apt 1-9, 1325 Forest Ave, Portland, Me 04103. (207) 797-8138

Vermont 583

VERMONT-waterfront-chalet for rent weekly. Free Brochure. David Files, Hartland, Vermont. 802 436-2066.

Other Sections 591

BAHAMIAN PARADISE AVAILABLE

FOR SALE OR RENT (30 day min) Mini estate, magnif decor, main house for 2 adults & 2 small priv cottages for children or other couples. Maid ser avail, station wag (man-shift) Loveliest part isl on S.W. shore Nassau. Your own dock on prop for boat up to 65'. Walking dis to quiet beach; nr golf 609-924-7763

MONTREAL-Apt to rent, 1 or 2 wks. For Olympics. 5½ rms, 2 BR, fully furn, all conv. $80/daily. Contact Mr. Roffman or Mr Thaler. Call collect 514-271-7638. Private

SARDINIA, Italy PORTOCERVO rent best apt overlooking harbor. 2 BR, elegant decor. $2,800/mo July-Aug. 212-355-3294

SPAIN-Campoamor Alicante A Piece of Paradise

Luxurious apt for sale. Fully furnished & ready for 4 people. Near beach in an excellent community. $12,000. OWNER. (212) 595-2421.

TORTOLA BVI-New Villa

on secld'd beach. 2 bths, daily maid. Wkly or long. R.H. Smith. (203) 327-2727 (203) 323-2284

TRINIDAD-BWI-4 BRs, 2 bth, Exchange or rent for NYC Apt. July & Aug. $350 mo. Maid & Garden. 212-828-3111 eves.

To answer box number advertisements---

Simply address your reply to the box number given in the advertisement (e.g.—Y2000 Times) and add New York, N.Y. 10036. Please include in your reply only material that will fit into a regular business envelope.

APARTMENT HOUSES 700

Bronx 703

NORTH BX-6 sty elev. 1940 const'n Price 2½ x rent of $52,800 Cash $52,500 over 1st mtg, net $12,700 Taylor Co. 2384 Jerome Av. Bx 294-7272

Queens 711

ASTORIA-8 fam brick. Bdwy & Steinway. St. Owner holds mortgage. Rent $23,000, Price 5X. 786-2210

BUSINESS & INDUSTRIAL PROPERTIES 800-1300

BUILDINGS & FACTORIES

Manhattan 801

23 ST off 5th Avenue

Sale or net lease, 5 story comme'l bldg. Full bsmnt, elev, 20x100. New boiler, suit any business. Terms avail. 212-684-2751.

123 ST & 3rd Ave. Sale or Lease. 1 or 2 sty warehouse(s). Freight elev+blk long lot All or part immed avail. 201-224-4805, 212-876-5454

GREENWICH ST. 426-FOR RENT BASEMENT, MAIN FLOOR, 2nd FLOOR. Call owner 635-4285

Bronx 803

NORTH EAST BRONX

For rent 1 sty indust'l bldg, 20,000 sq ft, M-3 4 drive-in doors, overhead traveling cranes, hvy pwr, 1 blk to all transp. Owner 212 829 0990

PELHAM PARK RENT

13,000 Sq. Ft., M-1, 1 Story Heavy Power Loading Bays, Drive In, fireproof. Call (212) FA 4-0886

Brooklyn 807

DEKALB AVE 1280 (MYRTLE AVE)

12,500 FT 1 STY DRIVEIN

No posts, 14 ft O. H. dr, ofce, sprink, power, liles, hi ceil. Rent or sale. Owner 625-6490

Downtown Bklyn—8,000 Ft

MAUJER ST(Wmsbrg)10M'+Storage

30 Main St; 7,000; 10,000' 20,000ft

20 Grand Ave (Navy Yard) 13,000ft

OWNER SACRIFI RENTALS 625-6490

BUILDINGS & FACTORIES

Brooklyn 807

FLATBUSH-FOR SALE-14,250 sq ft. 617 Bklyn Ave. Corner Fenimore St. Garage type bldg, sprinklered. 773-8089

GRAVESEND-11,000 sq ft, formerly cheese mfr/food process, 2 drive ins, gas ht, hvy power, M-1. Rent. 336-3800 days. 848-4311 eves.

GREENPOINT-Sale 7500 sq ft 1 stry morn bldg + 2500' yd. a/c off hi clg hvy pwr 2 lg ovhd drs 2 cranes nr sbwys Midtwn Tnl. expwy 389-5151

Greenpt-1 Sty-3000 Sq Ft

Fireprf, spk, M-3 zone, hvy pwr. Rent. UL 8-2846 or 301-649-6074 collect.

GREENPOINT 1 Story 12,000 sq ft for Sale Call: EV 4-7152

South Bklyn 30x100 Bldg

Sale-w/20x20 loft ofc, 12 yrs young, all brick. Renting tenant, gd inc, 7yr lse w/opto. $56,000. Trms arranged 768-5683

SOUTH BROOKLYN

On Gowanus Canal, 110,000 sq ft unres. Also 20,000 sq ft bldg w/60' ceil and no posts. Rent or sale. 768 8117

Staten Island 809

RICHMOND AV & Amboy Rd. One of Staten Island's busiest thorofares across fr Burger King, 50x100 two masonry bldgs one 28x22 and one 49x26. 356-7145

Queens 811

CNTRL QUEENS. 15,000 to 45,000 sq ft with RAIL... Modern... Priced right. Owner DORF 739-3550 Bkrs protctd

COLLEGE PT.-800 sq ft, zoned for lite mfg/ofc. $250. DIANA P. DUARTE (212) 352-9494 14-14 150 St., WHITESTONE NY 11457

KENNEDY AIRPORT AREA WAREHOUSE & OFC SPACE AVAIL 4,000 to 50,000 Sq. Ft. IMMEDIATE & FUTURE OCCUPANCY J.A. GREEN CONST. CO. 212-658-4000

LIC-SALE OR LEASE

10,000 sq ft warehse w/rail siding, 24' covered platform, elec OH dr, hi ceilg, 2500 sq ft ofc, A/C, gas heat, entr from street & bldg. Lot 25x100 between bldgs for storage or parking. 7500 sq ft warehse, 2-14' loading drs, 16' ceilg, gas heat, 400 amps.—Call days 388-4294; eves 358-9707 or 9710 or write X3748 TIMES

L.I. CITY 8000 SQ. FT.

Sprinklered, fireproof, heat, finished offices & drive-in. 278-5461

MASPETH-Rent-Grand Ave cor 57 St, 18,000 sq ft biktop fenced incl metal bldg 40x33 w/elec crane M3 Call 3-5PM ES 2-3285.

WOODSIDE-FOR SALE

Drive in, 5000 sq ft, 400 amp, unrestrtd. Princ only. 225-2620

Nassau-Suffolk 813

ALBERTSON-5,000 sq ft and bldg. wlk LIRR, 2 min dr to LIE O/H dr lease. JOHN H. MULLINS 516/437-5454

AMITYVILLE area nr Sunrise Hwy 4300' 5800' 10,000' ind'l, heavy pwr, OH door, immed occup Owner 516-842-3330

BABYLON RT 109, 11,000 a/c sq ft on 1 1/3 acres, zone lite industry & retail, exc location for combination of both. 516 661 6713 owner

GREAT NECK-5,000 Sq Ft, Ind Bldg Tailgate Loading-10% A/C office space. Near Northern Blvd. Prin only. 212-428-8888.

MELVILLE-2.9 ACRES

Industrial, nr LIE & Rte 110, zoned for 40,000' bldg. Sale, Lease (516) 694-5655

ROOSEVELT FIELD AREA 12,300 sq ft for rent, ind'l bldg facing Stewart Ave. Garden City, NY. Private parking. Air-cond office. Adjacent parkways; buses Bus service at door. J. HARTENSTEIN 516-741-1200

Westchester Co. 817

NEW ROCHELLE

SALE OR LEASE 16,500 SQ. FT. 1 Sty Ind, at I-95 Exit. Pkg Full A/C, Sprink, Ldg. Power ROSTENBERG-DOERN CO. Brokers Protected (914) 761-4000

New Jersey 863

FAIRFIELD AREA

Finished ofc & warehse space 8500 sq ft gd rental, new bldg. avail immed. (201) 777-5180

FREEHOLD—Prime lot 80x300 ft, building space 1700 sq ft. City water & sewer. Ample parking. Ideal for any type business. Hwy 33, nr Freehold Raceway. Pvt. 201-462-2246

HUDSON COUNTY

1 STORY BLDG. FREE ZONED

152,000 SQ FT

80,000 SQ FT

32,000 SQ FT

IMMEDIATE OCCUPANCY Owner (201) 379-2550

KEARNY, 30,000 to 60,000 sq ft Modern 1 story-Strategic Location CALL WEEKDAYS 201-589-7300

Connecticut 871

NORWALK-19,100 sq ft warehouse & office space avail. Rte 1, Westport line, ideal mfg/assembling, retailing, mail order fid/research center. Owner info 1847-7873, 226-0824

Industrial Sites 895

3 AVE & 123 St. Large lot available. No Rent. On low percentage basis. Avail immed. 201-224-4805 or 212-876-5444.

MONMOUTH COUNTY NJ HWY 35 Commercial prime acreage 4 acres-can package to 22 acres Joint venture or build to suit $50,000 daily traffic count Call 201-964-1633

Taxpayers and Sites 902

TAXPAYER-15,000 sq ft

ofc & warehse, 25,000 sq ft yard space for lease. Ofc cent'ly htd & a/c 444-8330; 1827 Utica Ave. Bklyn. 11234

Lofts-Manhattan 1001

5th AVE. 15th ST-LOW RENT

6,300 SQ FT

SHIPPING, OFFICES, SHOWRM Mr. Meyer, Williams RE. 582-8000

6th AVE, 838 (29 St)

Entire 2nd Flr Appx 5000 Sq Ft INQUIRE PREMISES, or Carsiens & Linnekin Inc. MU 3-6405

15 St, 58 W. (off 6th Av)

Entire 8th flr-appr 3300 ft

Spkird Prem or Alper Mgmt. 255-2700

18 St, 44 W; 15-30,000 Sq Ft

A/C general & exec offices & showrm. Suit stock, shipg, mfg. Wired Holmes. ADAMS & CO. 679-5500 Mr. Popper

21 St. 38-44 W 7000 sq

250 lb flr ld, hvy elec.

Spklr. Supt or 564-6177

24 St, 121 E. 5-15,000 Sq Ft

Suit offc, showrm, mfg, stock & ship. ADAMS & CO. 679-5500 Mr. Popper

26TH ST, 150 WEST Adj Fashion Inst of Technology 2,500' Working/Living Space 2 Baths, Heat, 24 Hr Elevator 220 Volt-Just Painted 929-6342

26th ST-BWAY CORNER

IMPORT/EXPORT

600-900 SQ FT Mr. Meyer, Williams RE. 582-8000

27th ST. 144 W.

3500-7000 Sq. Ft.

TV SECURITY SYSTEMS. Uniformed Guard, Fireproof, Spkird WALTER & SAMUELS, INC. Harve Schuster 682-2727

27 St, 153 W. (Nr 7th Ave)

Entire 4th flr-appr 10,000 sq ft Fully air-cond; spkird; fireprf Premises or Alper Mgmt. 255-2700

27 St, 114 W. (Nr 6th Ave)

ENTIRE 8th FLR-4400 SQ FT SPRINKLERED, FIREPROOF Premises or Alper Mgmt. 255-2700

29th ST. 231 W. 7th-8th Aves PENN STATION AREA Live-in loft avail, immed possession.

JIM ROSBASH 532 7370

29th ST, 227 W Units from 1500 to 4500 sq. ft. Reasonable rents, immediate occ. KEW MANAGEMENT CORP. 255-3346

29 ST, 41 E (Park-Mad) Loft w/show window, 22x30, 1 flite up, $275. Nice studio, ofc or store. 683-7313 9-4pm

30 St, 115 W betw 6-7 Aves

MFG. OFFICE & SHOWROOM

800,2000,2500 sq ft

Fireproof-Sprinklered Premises or Alper Mgmt. 255-2700

31 St, 450 W (9th Ave)

ENTIRE 3rd FLOOR

Approx 8200 sq ft

Loading platform & driveway Fireproof, spkird, heavy floor load Premises or Alper Mgmt. 255-2700

32nd-37th, Near 5th Ave

APPROX 3500-4300 SQ FT IMMEDIATE POSSESION FINE BLDGS-LOW RENT L. V. HOFFMAN & CO., INC Robert Pollack 682-0222

33 ST, 20 W. NEAR 5 AVE

ENTIRE FLOOR & PENTHOUSE 18,500 sq ft. ofc, showrm, stock, mfg M. Hurwitz ADAMS & CO 679-5500

Lofts-Manhattan 1001

38 ST betw 5 & 6 Ave-2,200' flr, new s/s elev, spkird bldg, 24 hr svce, suit any busn & lite mfg, fr a 695-7470

45th ST NR 5th AVE

APPROX 2500 SQ FT WILL DIVIDE-AIR CONDITIONING LOW RENT L. V. HOFFMAN & CO., INC. Mr Builder 682-0222

45th ST. 145 WEST

Several units approx 400-1500-2000 sq. ft. Suitable jewelry, lite mfg offices, etc. Reasonable rent, brokers protected. ABRAMSON BROTHERS MU 7-2655

47th ST, 37 WEST

Sev units approx 1500-1800-3000 sq. ft. Exclusively jewelry; mod bldg, manned elevs. Reas rent, brokers protected. ABRAMSON BROTHERS MU 7-2655

52nd ST. 333 WEST

Approx 4300 ft, 15th fl + pnthse. Ideal light. Suitable film proc. sound studio, photog. Reas rent, brokers prot. ABRAMSON BROTHERS MU 7-2655

125 ST Vic-loft space-frt elev-stairs-to yard. Ideal for artist-living-lt mfg-crafts. 201-224-4805; 212 TR 6-5454.

Bway, 1141 (Cor 26 St)

Entire 6th flr appr 3200'

Other units from 350 sq ft

Offices, stock & shipping-will divide Premises or Alper Mgmt. 255-2700

Bway, 611 (Cor. Houston)

SMALL MANUFACTURING SPACES also offices & showroom

Units 110 to 7500 sq ft

Premises or Alper Mgmt. 255-2700

Duane St, 52 2 Full Floors

10,000 sq ft each. Avail immed. B. SIEDMAN ASSOC, 422-6450

SOHO-living loft, architect design, 12½' ceil, 2000 sq ft, BR balcony, tbl, DW, wshr/drvr $750 mo. 431-3779

Lofts-Bronx 1003

TREMONT & Webster Ave. 5,000 sq ft for light mfg. Elev & sprinklr sys. gd loc. Reas rent, avail imm. DA3-4018

Lofts-Brooklyn 1007

Bklyn-Greenpoint Section Hope St, nr Roebling St.

Ground Flr 4000'

Nr. Bklyn-Queens Expresswy subway, Spkird, loading platfms. Heat supplied, Avail at once. DOLGIN HOLDINGS 516-466-9400

Stores-Manhattan 1101

1st AVE at 49 ST

High quality corner location, 2 adj stores, 18x70 & 12x70. Full bsmt, most favorable sublet, 2 yrs or 5 yrs, rent $600 & $1100. Call 758-0585

2ND AVE betw 60 & 61 Sts. Suitable for antique or gallery store 12½x42' and basement. Call 593-2520, 11 to 6.

5th Ave Corner-15th St

6,300'

IDEAL BOOK STORE

Near Barnes & Noble Large Basement-New Front M. Meyer, Williams & Co. 582-8000

9 ST., 115 EAST-3RD AVE. CORNER STORE LUXURY BUILDING SEE SUPT. OR CALL 673-7155

14ST (7-8AVE) AAA LOCATION 800 sq ft + Bsmt. Suit most any retail business. Call 595-5565

20 St, 4 W.-Off 5th Ave

Ground floor 25x100 + Bsmt. 1800' Pvt bath. Will rent separately. ALPER MGMT. 255-2700

23rd St.-W.

CHELSEA STORES!

FROM 18'x60' TO 75'x200' (irreg.)

170 W. 23rd St. (Cor. 23rd & 7th Ave.) Located in new apartment bldg! Subway & bus corner!

50 W. 23rd St. (Bet. 5th & 6th Aves.) Available with basements! Located in modern office bldg! Off-Street parking! Good transportation! High traffic area!

Call: A. Rackow or J.T. Pavone HA 1-1300 Jack Resnick & Sons, Inc. 110 E. 59th St. New York, N.Y. 10022

23d St, 155 W-BET 6&7 AVES STORE-BSMT & MEZZ

14,000 Sq. Ft. Air-Cond

Retail. Lite mfg. Stock. Shipping Carl Klein. Helmsley-Spear. 687-6400

29th ST. 231 W. 7th-8th Aves PENN STATION AREA 2 stores avail; mezzanine & bsmt included. 4,000 sq ft each.

JIM ROSBASH 532-7370

45 ST OFF MADISON-5,000 sq ft bsmt, will consider dividing. J Ruggiero 687-3450

72d ST E-700 sq ft store front & 3 rm apt. Excel busns loc. 430 E. 72d ST. or call 249-2375.

86th St. & Lex Ave.

UPTOWN'S BUSIEST CORNER

2nd Floor Showroom or professional offices right across the street from Gimbels!

130 feet of panoramic corner window display!

6,000 sq ft total (will divide to suit)

Entrances on both Lex. Ave. and 86th St.

Excellent value!

Call A. Rackow or M. Wax Jack Resnick & Sons, Inc. 110 E. 59th St. NYC

421-1300

Brokers Protected

207th Street, 558 West

1,800 sq ft store with full basement, in busy shopping center taxpayer. Rent $600. Ms. Siegel, 249-6900. For inspection. Supt. Lamendola, 569-3906.

PARK AV S, 441-S.E. corner 30 St, corner store & basement. Ideal loc for restaurant. Approx 20x60 685-0716

Stores-Bronx 1103

163 St Southern Blvd

Stores now being offered. Apply for druggist, superette, liquor store, etc. 491-2000

Stores-Riverdale 1105

JOHNSON Ave store 11½x90, full bsmt, suitable all lines, surrounded by banks, supermarket, etc. New reduced rent. Lawrence Friedland, Inc 879-7734

Stores-Brooklyn 1107

FLATBSH-2 STORY CORNER

All brick, 4 apts, 5 stores, mod plumbing size 40x100; on one of Bklyn's main thoroughfares. Reasonable price. For further info call (212) 531-5898.

1543 NOSTRAND AVE

36 ft Long x 16 ft Wide

1545 NOSTRAND AVE

31 ft Long x 16 ft Long

1547 NOSTRAND AVE

37 ft Long x 7 ft Wide

Newly renovated stores w/modern fronts. Perfect for any business. Active area near Church Ave shopping district & subway & bus stops PRICE RANGE $175 to $200 LEASES OPTIONAL NORMAN 682-8848 or 683-5990

Cont'd on Following Page

Stores-Staten Island 1109

NEW SPRINGVILLE Choice Area 11,000 ft store, Brokers invited to call (212) 761-4444

Stores-Queens 1111

BELL BLVD & 35th AVE

Free standing bldg, off street parking, 80' front, 40' deep, may be expanded to depth of 60' or 70'. Rental $2,000 mo. net as is. 986 3006 betw 2-5PM

Flushing, 162 St.-3 large stores for rent. $250 mo. 656-6741 9-5 or 845-4526 eves

JAMAICA-Hillside Av nr Parsons. Lge A/C store formerly Audio Exchange. 523-5673

Stores-Nassau-Suffolk 1113

FRANKLIN SQUARE-Fully equipped supermarket, 13,800 sq ft, full bsmt, busy shopping center. Owner 212-TW9-7593

SYOSSET-JERICHO-900' (30X45). ultra mod, small active shop ctr, facing 2500 Birchwood homes. 516-938-5555

Stores-Westchester Co. 1117

MAMARONECK, 331 Mam'neck Av. approx 1300 sqft. Desirable loc heart of shopg. A/C. free pkg. 914 WH6-6482

Stores-New Jersey 1163

EDISON, NJ

Open Your Business In the PRIME, THRIVING

Menlo Park Mall

the ENCLOSED complex that is home to successful retailers... Bamberger's, Alexanders, J.C. Penney, Franklin Simon, etc.

2-AAA Stores Avail

1) 1500' on the Mall

Near Bamberger's entrance Ideal for Photographer, Travel Agency, etc. Will Divide

1) 2100' on the Mall

Bet. J.C. Penney & Franklin Simon 7000 Car Parking. Realistic rents MAKE YOUR DEAL WITH Stan Rosenwald. 201-549-1900

Jersey Shore Nr Lakewood

Seaside Heights, NJ. Bldg on main street, store 100x25, adaptable to many businesses, 200 amp elec sys, gas heat, air cond, (incl 1,000 sq ft warehouse, o/c rm apt above store w/new Gibson refrig-freezer. Must be sold by owner by end of month, commitments in Fla. $53,900 firm. 201-793-9200

Offices-Manhattan 1201

3rd Ave., Corner 53rd St.

PRICES REDUCED FOR QUICK ACTION!

880 Third Ave. (corner of 53rd St.)

Right in the middle of everything! Shopping, hotels, excitement!

Beautiful marble lobby, central air conditioning, large daylight floors with many windows!

Part & full floors now available. 2,250 sq. ft. to 9,650 sq. ft. will divide to suit.

Call A. Rackow or M. Wax
Jack Resnick & Sons, Inc.
110 E. 59th St. NYC
(212) 421-1300

3rd AVE NEW BLDG E.50's
3373 SQ FT-TOWER
8 magnif pvt ofcs; fantastic vu's, crpt, drps. "Move-in Cond." L. Silverman
LANSCO, 867-5555

5 AVE, 521 (43 ST) 17 Flr
MU2-5644
5TH, 663 (52 ST) 6 FLR
PL2-7510
2 PENN PLAZA, Suite 1500
CH4-3100
PAN AM BLDG, Suite 303 E
YU6-2515
SMALL PRIVATE FURN. OFFICES W/RECEP., CONFER. RM. MAIL & PHONE SVCS. INCL.

5 AVE (COR 20 ST)
PRIME OFFICE & SHOWROOM BLDG
150 FIFTH AVE
200, 1450, 1825, 2400 Sq. Ft.
EXCELLENT BLDG SECURITY
24 Hr Access. Air Cond, Immed Possn
Brokers Protected Apply Premises
ALPER MANAGEMENT 255-2700

5th AVE. 18-23 ST.
3200 SQ. FT.
Air-cond. Hung ceilings. Panelled offices. Immed. Poss. Subway at cor
HELMSLEY-SPEAR, INC.
JOHN GOLS 687-6400

5th AVE. 501 (cor 42nd St)
IDEAL for LAW FIRM-approx 4000 ft. 19th fl: 10-11 ofcs - libr, file rm, secy & recpt areas. Mod install, a/c. Reasonable rent, brokers prot.
ABRAMSON BROTHERS MU 7-2655

5th AVE. 58 ST
IRRESISTIBLE SUBLEASE
15 pvt ofcs, magnif'ly FINISHED & FURN. Excel deal. Prins only. A. Victor
LANSCO, 867-5555

5th AVE 501 (cor 42nd St)
Sev units approx 900-1200-1450 ft. air cond, acoustic ceil, recessed lites, etc. Reasonable rent. Brokers protected.
ABRAMSON BROTHERS MU 7-2655

5th, 166 Entire 3rd flr, air cond, panelled walls, tiled flrs, etc. Appx 1600' MODERN PVT OFCS-$75-$120 Free electric. Furn or unfurn. Air cond. OWNER/MGMT, 924-8000

5TH AVE, 156, Dignified 24 Hr. Bldg. Cor 20th St. Bright, airy Reas rent. Desirable offices from 250-5,000 sq. ft. BROADWAY REALTY 685-6007

8th AV nr EMPIRE STATE BLDG
1,200'-LOW RENT
Mr. Meyer, Williams RE. 582-8000

5th Ave 507-No Lease Nec'y. Small furnished offices-desks, with answering service $40-$175. 682-2446

5 av (10 e 39) exec furn $135
Tel & Recpt Svc (Rm 508) 889-4850

7th AVE. At 57th ST.
MIDTOWN'S FINEST PRIVATE INDIVIDUAL OFFICES AND SUITES
New York's newest and most modern windowed ofces & suites a distinctive office tower Cineramic 28th flr view of Central Park-Hudson & East Rivers, Manhattan Skyline
INCLUDED IN YOUR RENT: Plush furnishings, Reception & Conference rooms, Individualized phone answering svce, Mail & messenger service, Available options: Photocopying, typing, telex, parking in building
COMPETITIVELY PRICED
NO LEASE REQUIRED
888 SEVENTH AVENUE
489-1950

32nd ST. 145 EAST
7200 sq. ft. ent 3rd fl. Mod install. $4-$4.75 per sq ft depending on tenants reqmnts. Reas rent, brokers prot. ABRAMSON BROTHERS MU 7-2655

34th STREET 225 WEST
PENN BLDG.
561 sq. ft. 884 sq. ft. 1075 sq. ft. 1670 sq. ft. 2745 sq. ft.
REASONABLE
Chas. F. Noyes Co., Inc. 422-7000 Mr. Vickers

36 ST E-bet Pk & Lex. Charming brnstn. St. level, suitable for 3 people. 285-9300

39th ST., 6 E. Betw 5th & Mad
12-story modern fireproof
1500 sq ft avail. A/C $500 mo
1300 sq ft avail. A/C $450 mo
JIM ROSBASH 532-7370

41st ST BROADWAY
Private Floor app 1500 Ft. A/Cond Very Reasonable MU 2-4737

41 ST & LEX PRIVATE OFFICES Mod Furn. A/C. Crpts. Tel svc avail. Window. By mo $195 & up 679-1060

42 ST, 30 E, Room 1101 Lg fully furn A/C ofc. 2 windows facing 42 St. 24 hr bldg.

Offices-Manhattan 1201

23rd St. 50 W.

WIND UP IN THE 'TOY DISTRICT' FOR LESS THAN YOU'D EXPECT!

50 W. 23rd (Between 5th & 6th Aves.)

Prime space for offices and showrooms. Production. Warehousing. Servicing. Distribution.

1000 sq. ft. suites to 28,200 sq. ft. full floors!

Flexible terms. Realistic rents.

Call A. Rackow or J. T. Pavone
421-1300
Jack Resnick & Sons, Inc.
110 E. 59th St.
New York 10022
Brokers Protected

42nd ST. 50 E. (S.E. cor Mad)
Two units 950-1500 sq. ft. air cond, acoustic ceilings, recessed lights. Reasonable rent. Brokers protected ABRAMSON BROTHERS MU 7-2655

42nd STREET, 55 WEST
APP 81 to 2,000 SQ FT
MILLS & CO 730-7323

42ND ST. 303 W. (Bank Bldg) $35 private offices, air-cond, furn, modern 24 hr bldg; phone, mail & steno services. 246-7777

42ND ST—Midtown Private Offices $55 up. Modern 24-hr bldg, air-cond furn, phone & steno svcs. 246-5300

46 STREET 236 EAST
SUBLEASE—REASONABLE
500', 1000', 1500'...air cond, open 24 hrs, extra facilities 730-7474

52 ST, 156 E (Bet Lex-3rd)
3 rm suite, 600 sq ft $325
4 rm suite, 800 sq ft $425
AVAIL IMMED! PL 3-7456

52 ST E & LEX-Sublet furn pvt office, 2 + rms & bth, long/short lease. $240 + utils. 688-7684.

57 ST, 200 W.-1 or 2 rooms in air-cond law office. 14x18 & 13x13. No services. Pvt lavatory. $285 & $225. 246-2460.

58th St. (at Lex. Ave.)

A CEILING 20 FEET HIGH!

There's nothing around as unique as this 7800 sq. ft. full floor: Because 3,000 sq. ft. of it has a ceiling 20 feet high!

Plus many large daylight windows, and doors opening onto terraces with a great 10th floor view! Right across from Bloomingdale's and Alexander's in the heart of "Dry Dock Country" at the center of 58th and Lex!

Call A. Rackow or M. Wax
Jack Resnick & Sons, Inc.
110 E. 59th St. NYC
421-1300
Brokers Protected

70s, East-Prime space
10,000 sq ft w.view
includes 5000 sq. ft. ultra-modern offices, boardrm, bar, kitch + 5000' showroom. Fully air-cond. Front bldg. Very light. Low rent-negot. Principals only please. Bkr. Box NT 634, 810 7th Ave. NY 10019

BROAD STREET—25
Diagonally across NY Stock Exchange UNITS 600 to 7,400 SQ FT
CHARLES F. NOYES CO. INC.
John G. Moran HA 2-3746

225 BROADWAY
(Transportation Building)
OVERLOOKING CITY HALL
12 & 13th floors. 12,500 sq. ft. each. will divide. Attractive rentals.
Charles F. Noyes Co. 422-7000

BROADWAY, 1123 AND 1133 (25th St) IN THE HEART OF THE TOYS GIFTS, HOUSEWAS AREA Small/Large offices, & Showrooms Reasonable rents, Immediate occ. KEW MANAGEMENT CORP. 255-3346

BROADWAY 26
Small, Medium, Large Units
KOEPPEL & KOEPPEL 344-2150

B'WAY, 1265 at 32nd Street
Pvt. Offices
From $100.00
Phone/Answering CH 3-3600

BWAY, 799 (Cor 80 EAST 11TH ST.) Suites from 150 to 4000 sq. ft. All subways. Air-cond. available. Low rentals. Agent on premises. 673-4114 Or own broker

Downtown-40 Exchange Place
Exceptionally beautiful small offices (IN VERY WELL MANAGED BLDG!) Large units to 10,000 sq ft also avail Will alter to suit
B. SIEDMAN ASSOC. Inc. 422-6450

GRAND CENTRAL
420 LEXINGTON AVE
PRIME AREA Sub-lease
Conference Room, Reception Area, Office Space, A/C, Very Attractive 2740'. PRINCIPALS ONLY.
KOHLER 532-9414

GRAND CENTRAL AREA
19 W 44 St-just off 5th Ave
Modern 24-hr building
TENANT CONTROLLED AIR-COND.
Full flr-13,000 sq. ft.
Units 450'-900'-1800'-3000'
Will divide Build to suit
HELMSLEY-SPEAR, INC.
687-7350 Aaron Hein 687-6400

GRAND CENTRAL area, off Madison, 3 mod offices + recep area $475. J. Ruggiero 687-3450

LIBERTY ST. 55
Furn offices. Month to month tenancy.
From $150 A MONTH!
Supt on premises or call WO 4-5580

Madison Ave. 60 Ent 23-25 E 26
LOW PRICED OFFICES
3 fls-12,000' ea
-Will Divide-
Modern full service office bldg.
Also smaller units 500-3000 Sq Ft
MAKE OFFER-WE'LL NEGOTIATE!
HELMSLEY-SPEAR, INC.
Carl Kleid 687-6400

Madison Ave & 38 St. (9 E. 38th)
5,700 SQ FT
Full Floor Tenancy, Will Divide
Reasonable Rentals, Bkrs Protected
Mr. Spinowitz or Mr. Mehlman
Williams Real Estate, 582-8000

MAD AVE, 274 (at 40th ST)
Sev units approx 475-1100-1550 ft. air cond, acoustic ceilings, recessed lites. Reasonable rent. Brokers protected ABRAMSON BROTHERS MU 7-2655

MADISON AVE (49 ST)
Luxury sublet. 3 rms + recept. Sep entr, A/C, cpts, turn'd, prestige bldg, top security. Rsnbl. 212-355-3085

MADISON AVE-GETTY BLDG
Exec ofc, conf rm or lge bull pen in magnificent suite w/tel. ans.
J. HOROWITZ & SON, INC.
B. Nadata 687-5111

MADISON & 41 ST
Approx 900 sq ft. Cent AC. 867-0512

PARK AVE/52nd St. Seagrams Bldg
Sublet magnif 1140 sq ft, 2 pvt offices. Many improvements. Crpts/drapes. Avail June 1. Henry Blank, 486-7600 Principals only

PENN PLAZA 2
Small furnished executive offices Penn Plaza Assoc. Suite 1500 CH4-3100

PENN STATION area 1000 sq ft. 3 yr sublease. Very reasonable to well estab party. 594-6820

WALL STREET BLDG, small offices. Secretarial/telephone/mail services available. Call. 422-6855

UNUSUAL SHORTTERM LEASE OPP
Impressive prime office space, Rockefeller Plaza, available immediately due to merger. Entire 9500' floor. Sacrifice at $9.50 per ft. Extraordinary furnishings optional. 2/3 of space possibly available. Direct negotiations. Principals only. Call Mr. Hermann 212-759-3700.

Offices-Manhattan 1201

Wouldn't you rather have your offices in a FRIENDLIER, well-run, SMALLER BUILDING?

441 LEXINGTON

at 44th Street opposite Grand Central with a bank and a stock ticker right there, too.

We try harder. We're #441.

Frank Patterson
CROSS & BROWN CO.
687-9200

NO. 1 MIDTOWN LOC
Single office unit or entire flr. Furn or unfurn. Conference rm & lounge avail. (212)354-8860

$35 PRIVATE OFFICES, air-cond, furn. Modern 24-hr Midtown Bldg; Phone, Mail & Steno Services. 246-5300

Offices-Brooklyn 1207

Boro Hall-16 Court St
VARIOUS SIZES 500-5000 FT
Many with magnificent views
B. SIEDMAN ASSOC. Inc. 855-1520

Boro Hall-16 Court St
VARIOUS SIZES 500-5000 FT
Many with magnificent views
B. SIEDMAN ASSOC. Inc. 855-1520

Offices-Queens 1211

FLSHG Chamber of Comm Bldg 3901 Main 2 elev/clng svc All trans nr airports reas owner/mgmt 539-0444

FOREST HILLS: in heart of
EXCEPTIONAL OFFICE
Up to 4,300 sq ft
May divide. Prestige bldg centr air-cond, elev, parking in building, one block to IND sub exp station, inviting rental
S. BERKOWITZ 275-3600

FOREST HILLS-Central Location Betwn Qns Blvd, Austin & Continental EXCELLENT FOR MEDICAL CENTER Immed occ Various Sizes up to 15,000'. Space in Bsmt. Owner 261-0902

REGO PARK. Furn ofc in pvt home, sep entr. Suit professional. Nr transp. Call wkdays aft 7PM 896-7111 or wkends

Offices-Nassau-Suffolk 1213

BELLEROSE-NASSAU
SUITABLE FOR PROFESSIONAL
Plush 1100 sq ft main flr of ofc bldg. Lobby entr. Will alter to suit A/C. heat, utilities, security alarm system, nightly cleaning all inclusive.
MR RIZZO 516-437-2950
249-12 JERICHO TPK

E MEADOW/LEVITTWN-Hemp Tpk lux bldgs competitive rent immd occu or bld to suit. 1ge/sml. 516-579-4500

ELMONT-Mod A/C offices near parkways
1200 sq ft Complete services.
1995 Linden Blvd (516) 285-5188

GREAT NECK-Nothn Blvd, 1 rm in accig ofc, light A/C W/WD furn. Share secy. Call Mr. Levine 516-466-5585

GREAT NECK. Answering svc, conf rm, receptionist, parking, directory listing. Mo-to-mo @ $50 mo. 466-8300

NEW HYDE PARK-fully air-cond, panld, furn'd, 600 sq ft; $200 month including utils 516-746-3172

VALLEY STREAM paneled suites, 500-750-1700 sq ft, mod elev bldg, near PO, LIRR. Owner 516-872-3056

Offices-Westchester 1217

ARDSLEY BUSINESS DISTRICT
Former Real Estate office. Ideal location near highways. Four room suite $375 per month. Call weekdays after 10 AM 914-693-1718; 914-761-2513

WHITE PLAINS
YOUR BUSINESS HOME
Prime office space-contemporary design urban bldg, suburban setting White Plains Plaza-1,500 sq ft & up. Call Rostenberg-Doern (914) 761-4000

Offices-New York State 1261

ROCKLAND COUNTY
SUFFERN AREA, RTE 59
Prime office space, cntrl heat, A.C. units weight bearing flr. 914-357-4425

Offices-New Jersey 1263

BERGEN COUNTY HACKENSACK
ONE UNIVERSITY PLAZA
854 SQ. FT TO 7234 SQ FT
Will divide to suit.
THIRD FLOOR 5634 SQ. FT.
HANDSOMELY DECORATED
(201) 489-1818 Agent (212) 730-8484

FT. LEE Space in new bldg at G.W. Bridge. Agent 461-9300 WM. A. WHITE of N.J. - Inc.

OFFICE SPACE IN N.J.
Archie Schwartz Co Realtors
(201) 472-5500 (212) 349-4070

Offices-Connecticut 1271

MERIDEN 1260 E. Main St.
1st flr ofc space, 1500 sq ft. Close to major hways, I91 & Merritt Pway. A/C. Rt sub. to neg. 212-663-9158 eves.

Professional Offices 1294

85 ST 185 East-office avail in Psychiatrist's suite. Share waiting rm. lux hi-rise bldg. St level w/lovely garden entr. Avail 7/1/76 860-3393

FOREST HILLS Central Location EXCELLENT FOR MEDICAL CENTER Betwn Queens Blvd, Austin & Continental. New, immed Occ. Owner 261-0902

KEW GARDENS Dr's ofc, 22 X 48 sq ft, heavy traffic, also good for business. $350 heat incl. Owner. 275-1134

Desk Room-Manhattan 1301

5 AVE 521 (43 ST) 17 FLP
MU 2-5644
5 AVE 663 (52 ST) 6 FLR
PL 2-7510
PAN AM BLDG SUITE 303E
YU 6-2515
2 PENN PLAZA SUITE 1500
CH 4-3100

WE OPERATE AS YOUR OFFICE
Mail Messages, Orders Forwarded Conferences & Reception Rooms

5th Av, 505 18th Flr
ALL NEW-ALL SERVICES
CLARK CO 687-0890 Est. 1915

5 AVE, 507 (42 St) $10 monthly MAIL-PHONE-MESSAGES Specialists in small offices-desks Marshall Business Service OX 7-4885

40'S W-SHAPE PVT OFFICE
$40 mo. Elev bldg, A/C office. Furn. CALL 724-7506

PARK AVE 103 (41st-Grand Central) PERSONALIZED PHONE SERVICE Private offices, Desks. Air-cond. Suite 414. Call 683-0500. MU 3-5454.

Business Places-Misc. 1392

32 ST, 120 E. Photo studio. 1200 sq ft. hi ceiling, dark rm, power lines. MU 5-6378.

Business Places-Wtd. 1393

50's EAST WANTED
Office sublet 300-400 ft. Must have sep area for files, sec desk, etc. Up to $250. 759-5620

Mortgage Loans 1440

Mortgages, 1st & 2nd
BOUGHT NEW LOANS MADE, ANY SIZE-5 BOROS-NASSAU-SUFFOLK & WESTCHESTER COUNTIES
IMMED DECISIONS LOW RATES
Brokers protected (212) PL7-6986
GOODWIN ASSOCIATES
392 Hillside Ave. Williston Park, L.I.

Mortgage Loans Wanted 1493

1ST MORTGAGE WANTED-$100,000 on 2 homes & 39 acres. Call 212-246-8848

WANTED First mortgage lenders for quality New York City real estate. Principals only. KK100 TIMES

APARTMENTS 1500—1800

Apartments Furn.-Manhattan

One & Two Rooms 1501

5TH AVE off. 18 W 25 St. WA 9-8960
ARLINGTON HOTEL
1, 1½, 2 pvt bths, kitch $28-70 wkly

5th AVE. Sublse 2½ rms w/slpg alcove, $310. June 1 to Oct 1. 741-3285 or 221-3232 ext 45

12 ST. WEST. Attractively furnished studio apt, kitchen, Frigidaire, bath & shower, G&E, maid & phone service, aircond, single, $240 mo. Tel: OR 5-0676

17 ST. W. 344 1½ rms
Bth, elev, bldg, supt. or 924-6532

21 ST, 206 W. Jr. Exec Studios, modn 1½ dbles, carpeting, bath, kitch'te linens, no pets, $155. Also 2 rms A/C

22 ST, 330 WEST. Large studio, kitch & bath, $100 mo incl G&E. No fee. Supt 5 PM. Sat all day

23 ST, 465 W-1 BR, sep kit, nicely furn, (immed occpcy, No Fee. Lease. $315. Inclds a/c, G&E. 765-3035 Dys 914 939 4165 eves & wknds.

29th St-East-Studio: fully furn & equipped: modern. Sublet, $275 mo. incl. Call Mr. Bentzen, weekdays, 689-1222

31ST 4 WEST (AT 5TH AVE)
Furnshd studios, finest loc, with cooking, 24 hr lobby attendant $40-50 wk

37 ST on Mad Ave. The "Executive" A fine hotel offering top service, low weekly/monthly rates. Call MU 6-0900

Apartments Furn.-Manhattan

One & Two Rooms 1501

39 ST. 150 EAST Betwn Third & Lex
Studio $380
ALSO 1 BEDRM, ONLY $475
DRYDEN EAST
MISS MATZ 679-3900

44 ST, 230 East-New Lux Bldg
Air cond 2, 2½ & 3½
Office Apt 14G or 867-8460

45 ST 330 W
SPECIAL RATES NOW
FURNISHED Studio apts & exec suites. $250-$300 Short term leases available Garage in bldg. 247-3450

49 ST E-U.N. etc. Lux drmn A/C bldg. Totally furn 2½ studio. Mth-mth basis. $425. 964-0694, 254-4715

50's E. Charm 2½ $350. Sublet. Doorman, free Utilities. 752-8857

54 ST, 311 E. THE SUTTON EAST
LUXURY AIR-COND BUILDING
1½ Elegantly Furn Rms $285
LEASE PL 2 7417 OR 593-0410

60'S E-NR 5TH AVE
EXEC'S PIED-A-TERRE
SUBLEASE 1 YR-$450/MO
PAT PALMER
22 E 67 TE 8-4280

60s E BEAUTIFUL $390-$750
SUBLETS NO FEE
689-5227 Eves-Wkends 972-1248

60's E $220
SUE RADER 371-4460

66 ST. Park-Mad-Third top loc. Townhouses. 1½ from $305. 2½ from $325 and others. See no fee. 861-9429.

69 ST. 370 E. Beaut furn A/C Studio Apt. $260 Choice location MR MERPICK. 734-0356. 1-7 PM

72d ST 22 W.-Elev bldg. 1½-2½ rm apt. beaut furnshd. A/C. Immed occup Excell loc. Refs reqd

75 ST. 210 E. off 3rd AVE-1½ kitchenette apt. mod. front, a.c. elev. $260/mo. Short lease ok. No fee. Supt 9-6

85 St. E. Sublet studio. Clean reno. to brnstne, terrif supers. Close subs. A/C. lots of closets. $250. 201-398-5715.

BANK ST., 2 rms, tasteful furn. Bath. Firepl. in Brownstone tree lined st. excel. loc. $295 255-5666

PARK AVENUE, 575
2 rm furn suite $700mo. Service.
Call O'Reilly 759-1800

Three, Four & Five Rooms 1503

5TH AVE EAST SUBLETS
UNUSUAL LEASES—$600-$3,000/MO
PAT PALMER
22 E 67 TE 8-4280

5th Ave E. Specialists in compl furn personal apts. Lux bldgs. flex leases. $300 up. 737-1829

30's E. 24 Hr Lux Drmn Bldg
CONV 2 BEDROOM APT $500
NO Fee, Centr a/c, & Gas included
Supt. 225 E. 36th, MU 9-7640, 929-3613

40'S E. No Fee 24 Hr Lux Drmn Bldg
Huge 1 & 2 Bdrms. $525—$575. Cent a/c Color TV, gar on prem. 305 E. 40th or Parman Co., MO 1-3724 or 929-3613

45 St. 400 West-1½, 2½ rms. REASONABLE RATES. NO FEE. Elev. air cond. free gas, laundry rm. transp at corner. Inquire supt 245-6028 or 265-1056

50's E ELEV. $375
SUE RADER 371-4460

50's Midtown-lux sublet 1 or 2 yrs. 3 rms. A/C. fully eqpd. 24 hr bldg svce. Asking $375 541-7639 leave message

50s E. MUST SACRIFICE
3½ beautiful apt in lux bldg. 753-8066

54 ST, 311 E THE SUTTON EAST
LUXURY AIR-COND BUILDING
3 Elegantly Furn Rms $385
LEASE PL 2-7417 OR 593-0410

56 Lex. last days EXEC/CPL sublet LOVELY lg a/c 4½, 2 BR, 2 bth, DR, piano TV drmn $750 + 850-4291 let ring

59 ST (Central Park So.) Beautifully furnished 3 rm apt w/stunning park views, avail May-Oct 1, possibly longer. Call 212 753 3944.

60 S E-NR 5TH AVE
UNUSUAL SUNNY 3½
FIREPLACE-AIR COND-$800/MO
PAT PALMER
22 E 67 TE 8-4280

60' S E PARK AVE
EXQUISITE 5
SUBLET 1 YR-$1500/MO
PAT PALMER
22 E 67 TE 8-4280

60's EAST ELEGANT 3½
Lux A/C bldg, all svcs, decorator furn, dishes/linens/etc. Pvt. flex terms $575. Wkdys 371-8053. 838-7967

60'S OFF PARK ELEV TOWNHOUSE
1 BR, PIANO, 50 expo $650
FREDRIC M. REED & COMPANY, Inc.
625 Madison Ave (212) 826-2150

66th nr CPW. Sublet spac 1 bdrm apt. lux bldg. furn or unfurn, on going lease a-ail. $400 + 787-6697

69 ST. E. furn 3 rms. charmg 1 BR w/ garden sublet 3-5 mos $475 mo incl cable TV & util. 794-2770 after 4PM

70 S E-UNUSUAL 4
LARGE GARDEN-AIR COND
SUBLET 1 YR-$985/MO
PAT PALMER
22 E 67 TE 8-4280

70s & PARK. Fine bldg, sublet 2 BR, 2 bth apt turn elegantly. compl equipt. Immediate occupy. Refs. $1000/mo 249-0053

70's C.P.W. Immed Sublet 3 + Rms, $550. Luxury Building Call Agent, 874-5500

70's East, 3 rms, Sublet, June 1 or earlier to Sep. 1. $160 + Util. 744-4550

72 West, Sublet June 1 to Aug 31, LR, Kitchenette, dinette, BR, Study, Bay window, A/C $400 mo. Eve 362-1221 days 969-4072

72 St, off CPW, 1 BR sublet, June 1-Sept 30, elev bldg, bright, G&E includ. $265 or best offer. 595-7449.

74th St East-nicely furn 4 rms walkthru. Panio, new bth & kit Sult 2-3. $325. Also Studio $265 UN 1-2206

76th ST 3 2166 B'way—Monthly 1 rm $100-$200; 2 rms; $160-$220; 3 rooms; $300. Lg Penthouse. 787-1900.

78St., 511 EAST LE 5-8082
Renting office 10-5 (Mon-Fri)

80's E, nr 3rd Av-Very nice block, immaculate 3 rooms, furnished $265
Method Rlty 236 E.78 St 734-5540

87 St E. sublet 3 mos or longer. Attractive 3½ rms, suitable for sharing. $350. Call Gabor 876-3024.

91 ST W-3½ RM SUBLET
June 1-Sept 15, renov brnstn, stereo & piano $270 mo 877-6204-8-10AM or 5-7PM

96 ST-Nr Central Pk W-sublet June to Nov, 2 BR, drman, grand piano, compl furn $375 mo. 663-0282

116 ST-W, Col U area, newly renvtd quiet 1 BR apt. compl furn w wshr/dryr bsmnt, nr sbwy, shopg, avail June 1-Aug 30 865 9275

CHELSEA SUBLET beaut furn sunny 1BR, wood flrs, hi ceils, fplc, hotel services, avail 15 May-15 Sept. 691-6909 before 10am after 6pm $550

Greenwich Vill-Bank St. 3 rms, tastefully furn., bath, firepl in Brownstone, tree lined St. excl loc. $395. 255-5666

MURRAY HILL 1 BEDROOM
1½ baths, luxury bldg, concierge, Terrace. May 15-Sept $500 mo Day 969-5620 Evening 889-9433

TUDOR CITY Place Nr U.N. Sublet immed 2-3mos, lge fully equipped 1 BR apt Call 986-9256

WEST END AVE-531 (85 St)
Desirable sublet, 2 rm apt, A/c
May 31-Sept 1. $275 mo. 580-8371

Six Rooms & Over 1506

5TH AVE EAST SUBLETS
UNUSUAL LEASES—$900-$8500/MO
PAT PALMER
22 E 67 TE 8-4280

Apartments Unfurn.-Manhattan

One & Two Rooms 1511

5th AVE, elev bldg part time doorman studio apt, $250 mo, phone 242-3099 or 674-0740

5TH AVE EAST
Super sublets-flexible leases. 371-4831

6 ST E (531), 2 rooms, $110. Complete bath & kitchenette. ES 5-6484 AM, 228-8595 Supt.

8th St E (Vic. Waverly Place-near Wash Sq & NYU) studio with kitchenette & tile bath $199; Also studio with large separate kitchen $249; Also livrm with separate bedrm, kitchenette $270. Elev. all No Fee. Apply 11 Waverly Place or call 533-1300

9 St, 436 E-Studio $135 mo
See Supt across street in tire store

12 ST, 226 E. (Bet 2 & 3 Ave)-Full kit, elev, incin, lngry, supt on prem. For appt 477-4488. From $169-$197.50

14St. 3CW... NO FEE $275-$275
UNIQUE new 1 BR & Studio
wbtd. brk wall, beamed ceil, sep kit, TV sec. A/C, laundry rm, cable TV. No fire escapes 242-5829 Ring 3FE

14 St. Kn Fee 24 Hr Lux Drmn Bldg
MAGNIF STUDIO, Sep Kitch $290
Also, full 2bdrm, 2 bth $475. centr a/c. gas inc. 2 W. 14th or PARMAN CO., 929-3613 or 744-4700

14th ST $140
SUE RADER NO FEE 371-4460

15TH ST NR IRVING PL-Studio apt, wb in clsts, mod btn & kitchnte, elegant turn of century bldg. $136.50. No fee. Agent apt 1. 105 E 15 St.

Apartments Unfurn.-Manhattan

One & Two Rooms 1511

20'S E. No Fee 24 Hr Lux Drmn Bldg
FAB STUDIO, Sep Kitch $295
LARGE STUDIO + Alcove $325
IDEAL 1 BEDRM, Sep Kitch $350
HUGE 1 BEDRM + Terrace $415
Centr a/c, & gas inc, supt 305 E 24th or Parman Co., OR 9-8823, 929-3613

20 ST (Grmrcy Pk) Lovely 1½ $225
Fine Prewar Attended Elev Bldg
SEPARATE KITCHEN. BKR 544-8878

21 St, 31 E. Large studio apt, sep kit, A/C, mod appli, elevator bldg $218
PAN AM 34 W. 15th St. 741-2919

25 ST, E-2½ Rms, $205
489-6023 after 6pm; all day Sat/Sun

28 ST, 229 E (2-3 Av). lovely A/C 2 rms, $255.50; 2½, slpg alc. $285.50 Free gas! No Fee! Lux elev bldg. Supt

29 ST 311 W. Studio modern. Free gas. $175. See Super or 723-5424.

30E E Bnstn Elev Studio $260
Sep kit. A/C J. RODMAN 490-0535

31st ST 121 EAST
Bright spac penthse studio w/terr. in lux bldg w/24 hr attended elev. New kitch, lrge closets. $310 mo. Call 421-2920 or see Supt.

31 St-22 E, NO FEE. Lge studio a/c, ornamental fplc, free gas $245. See Supt 4pm-8pm or phone 982-6687

32ND ST, 11 E. Studio & 1 BR. No fee. Reasonable rent. Completely renov secure bldg. Nr everything. Wlk to work. Agent on prem or super-apt 24

34 ST. E LUXURY APT BLDG
4 PARK AVENUE
21 STY & PENTHOUSE BLDG
Studio & 1 Bdrm Apts
Appl / prem or call agent 686-3046
CENTURY OPERATING CORP

35 ST E-Brite Studio $195
Dropped livrm. Selden MU3-4600

36 ST. 134 E. Small studio apt; 2 expos; light housekpg; $150 NO FEE
SEEN 1-3 PM ONLY

40s E UN Area Drmn Studio
Sep din area, sunken LR, new appl. $300 J. RODMAN RLTY 355-2217

41st St East-TUDOR CITY
Attrac Liv rm, serv. pantry, bdrm 2 year lease $320 mo. incl. elec.
CALL DAILY 986-2000 NO FEE

46 ST W Off 5th Av-2½ rms, sec BR, 5th flr, droc walk up. $220. Call JU 2-2422

46 ST, 449 WEST
No fee. Small studio, $155. Call weekdays 661-6330

47 ST, 476 West. Apt for rent 2 rooms, $165. Call 924-3157 or see Supt. on premises.

48 St. W-off 5th Av 2½ Rms
(1 bdrm), walk-up $225, 682-4737

49th ST 443 W.-Modern 2 rms. Holl. wood kitchenette-walk-up. $155/mo Lease. See Supt Apt 3W or LO 7-1500

50-60 S EAST 2 2½
lux. h. rise, drmn, a c, lg closets. Fr. $300-$350 bkr UN1-8950

50's E-Lrg studio, partly furn. a.c. Windowed kitchn & btr. Small, well kept elev bldg, conv locte, 2 yr lease, or longer. 421-8524

50s East 1 bdrm, small, quiet, $295. Walk to work. Call 935-0453

50's EAST. STUDIO
Separate kitchen Air cond
$240 month Call 838-0788

50's East. studio apt. $225, also 1 borm w/large patio $300, utilities included. No fee. MU8-7249.

50's E. Charm 2½ $350.
A/C, drmn, free utils
Sublet. 752-8857

50's East-Beautiful 1 BR apt with terr, h. flr, nr transp, immed flex lease $575 mo Call 371-4831

56 ST. 440 E. SUTTON PLACE
Lux drmn A/C lge closets
So exposure, wind/kitch $400. 935-1759

56 St 449 W-Modern apt hse. 1½ rms. Garden apts, kitchnte, tile, color bthrooms, painted $200-$18. Ci 5-4318

56 St., 412 W Between 9th & 10th Ave) 1 rm studio, large, brite $160 Supt. Apt #3. Call 581-8561 NO FEE

56 ST E OFF THIRD
Lge studio apt $200. 355-0346

57 ST. N NO FEE. Beaut hi-rise bldg. Studio Apt: $239 & 1 Bedrm Apt: $327 Call Supt: LT 1-7680

58 E-WBF-Bmstn 2½ $345
Sep kitch, huge LR, clean. 486-0074

60's, 70's & 80's East
Never A Fee Owner Mgmnt
Dozens of apartments available
STUDIOS OUR SPECIALTY
879-0888 Weekdays 737-2188 Weekends
Office 1641 1st Ave(between 85 & 86 St)

60 ST, 220 E (2-3Ave)
Live Block. Quiet, Air-Cond Studio Apt Reasonable. Attr Bldg. 24-Hour Doorman. Apply Supt or 685-9810

60's-80's E-Lux studios $240, 313; 4½'s $450-$530, 4 rms $450. Others
BERGMAN REALTY 249-9941

60's E. Townhouse too loc betw 5th-Madison. A/C studio apt, sep kitch, June 1. Call 935-0842

62 ST, 251 EAST
2 Rooms, $250
Charles H. Greenthal, Inc.
18 East 48 St PL 4-9318: 9319

66 St, 324E Nr.1st Av No Fee
GREAT 1 BDRM $240
See Mr. Esposal, Apt 2 or, 472-2130

68 ST, 315 EAST
Lge studio apt with dressrm & wbtpl $315 incl elec. Doorman/Deskman See Supt or 838-7700
OWNER-MANAGEMENT/NO FEE

68 ST. N-near LINCOLN CENTER
Modern Studio; separate kitch. $175
BROKER, 799-0051

69th St W (near Central Park) studio with small kitchenette & tile bath $210 to $225. Immediate-Elev No Fee Appl. Supt., Tory 19W6951-874-0974

69 St E. Mod a/c studio $230
73 St E. Spac a. 2 .... $235
NO FEES CALL 860-2347

70-80-90 EAST NO FEE
STUDIOS $185-$355
OWNER-MGMT 354 E 81 St 472-2130

70's EAST 363 E. 76th St.
Apt 18E-Studio w/sleep alc terrace dine area, spacious closets. $405. See Supt or call wkdys, UN 1-1980

70'S & 80'S E. SUPERB STUDIO APTS
Excellent assortment! Renov walkups Smaller elev bldgs or Hi rise bldgs
CALL ZIEGLER 472-3900/472-1903

70s WEA LUX STU + DMN $210
70s CPW studio + elevmn $200. Others!
Alpha Bkr 148W72St 595-1800. 7 dys

70'S, W (Nice Block) Studio, expos brk, mod appli, sunny $250 Mo
BRADLEY-McLAUGHLIN, 362-8230

70sE-Really Great Studio w/super Patio, excl drman bldg...$308
Sandra Greer Real Estate, 472-1878

70's E.-Mod 2 rms $190; Studio, sep borm & kitch $230; 80's nr 3rd, new studio w/balcony $260. Bkr 734-5540

70s (3rd) BRNSTN 2RMS' $182
Beaut tree lined street-sep kitch & bth
74E-elev 1mhs $229. No Fee 861-3330

70sE'SEMI LUX ELEV BLDG 2
20x14LR + ALCOVE + A/C $217
FEE PD BY OWNER ..., UN 1-3330

70's loft WEA lcharm'g studio, sep eat in kitch, 2 clsts, like A Gd Buy $185
SENSATIONAL REALTY
2061 BWAY (71 & 72Sts) 799-6644

72ND ST., 313 EAST
MODERN AIR-COND BLDG.
LARGE STUDIO APT $323
WINDOWED KTCHN GOOD CLOSETS
24 HOUR DOORMAN PL 2-7417

72nd St. 50 West-Lg livrm, bedrm & dining comb. Conv all trans, imm occ. Refs. By appt. 787-0500 ext 225

74 St E. Semi-lux studio, terr
$260 ELEV BLDG
GARDNER 1276 Lex (86 St) 860-2111

74E IMMAC BNSTN STUDIO $174
18x12LR-SEP KIT-SINGLES AREA
No Fee: 80s-elev 2 $815 861-3330

75 ST, 319 E. NO FEE
Lrg 2 New A/C elev bldg, sep kit, tree $65.$265 LE 5-4112; BU 8-0077

75 ST W. Magnif brnstn betw 4mst & Col, grnd flr studio $245. gan BR $390. fee studio $285. no fee 595-0250

75 ST. 311 E. 988-2018
front, sep kit, elev, A/C no fee $260

75W PREWAP DRMAN 2' $229
20x12LR + SEP KIT + MOD BATH
Hi Fl-tree lined st. no fee. 861-3330

76 ST E. BEAUT A/C STUDIO
& 7P OLD BLDG. SEP KITCH
$195 NO FEE 860-2275

76 St. E. 'Old World Charm'
Huge 2½ rms w/sep kit + bth.
Only $208.85. PAL 348-1000

77 St E. Quiet a/c studio
$195 NO FEE CALL 860-2469

80's-90's!! BEAUT. STUDIOS!
ALL IN MOD A/C BLDGS
SOME ELEVS. EAT IN KITS. FPLCS!
$165-$225. CALL PAL 348-1000

80's-90's E-Semi-lux bldgs, Studios $180/215; furnished 3's $265/290
BERGMAN REALTY 249-9941

80's (LEX) DRMN LUX STUDIO
$290 BEAUT BLDG. RENT STAB
DRESSRM. CALL GARDNER 860-2111

80's E. LOVELY TREELINED ST
Charm brnstn A/C Studio
$220 NO FEE CALL 860-2208

80's (3rd) STUDIO, ELEV, TERR
CHARM & UNUSUAL APT
$235 NO FEE CALL UN 0-2527

80's W. brite studio, fplc, A/C for sale, secure, imrmac bldg. $230. 212-781-2479, 914 793 1067

80's E Secure Well Kept Renovation Studio separate kitchen a/c $220
Pan Am Rentals 1049 Lex Av 628-1300

80 ST E. Studio, modern, remodeled brwnstn. excel cond no fee $210. ST 4-3788; TW 6-7930.

80E'ROMAN VILLA-GRDN ENTRN'
18x12LR-SEP KIT-TILE BATH
ONLY $177-NO FEE ... 861-3330

80's CPW XLG Stu $235
Bay windows, lg kitch 595-0200

Apartments Unfurn.-Manhattan

One & Two Rooms 1511

80 ST 102 W
RENOVATED NO FEE
Intercom locked doors, elev, compactor, 1½ rms & 2 rms sep kitch $225. Free gas Supt 724-9408.

80 S E-OFF 5TH AVE
Gorgeous lux lg studio, sep kit & closet area, wd flr, sublet May thru Oct. w/option. 24 hr drmn, washrs & dryers. sur. ck $285 mo 369-2647 morns & eves.

82 St (3rd) Charm a/c elev studio Facing South. Treelined Street $245 No Fee. Call 860-2341

82nd ST. E-York Ave-Studio apt. no fee, gas incl, renov bldg, brk wall, stained flrs, a/c, $210, 288-7194.

82E Unbelievable 3 $162
20'LR-BR-Kit...Townsend 861-3330

83 St E Pvt Garden Studio
JUST RIGHT FOR SPRING
$275 no fee call 860-2247

83 St|CPW|Lg Stu $220
Incl. hi ceil, elev, a/c: 787-6171

83rd St. 437 E. No fee; quiet 2nd flr studio, $236. Renovated bldg. A/c cond. wood flrs, secure lease. 472-1987

85 Street East. Luxury 2 & 3 room apts, air cond, modern building, elev, reasonable rent. Must see. 535-4869

89 ST E. CHARM A/C STUDIO
FULL SEP KIT, NEW ELEV BLDG
$185 no fee. Gardner 860-2111

90ST 2 W. NO FEE OWNER MGD
BEAUTIFUL STUDIO ELEV BLDG
CALL FOR APPT 595-9000

93 ST 322 E. Mod newly renov huge 1 BR apts. sunny, hi ceils, color tile bath, fr. $190. NO FEE. See Supt Apt 3.

93RD ST E-Modern 1½ rms $178. A/C, inter-comm, renovated walk-up. References. RE4-3272

93 ST, 24 E-Rare brnstn elegance Sunny-treed, 1 BR, frpl, bkcase, shutters, wood flrs, $345; owner. 722-2126

95 ST W-Cent Pk, brk walled studio, fofr, sep kit, newly renov owner-occup brnstne. $235, 749-7144 during wk.

96 St E. nr Lex Av-Freshly painted 1½ secure, bldg, wbfp, trplc, hi ceils, sep kitch $175. G.G. Realty 866-7700

CPW 60's doorman sublet studio 6 months, $220 mo including G&E Call 875-0192 after 6PM

CHELSEA AREA—7½ roof garden apt. A, W, T.V. elec appl. some furn, garden plants, shrubs for sale, 2 yr lse to responsible tenant at $301. 255-6896 eves.

CHELSEA area, beaut studio $165, and 1 borm apt $225 mo, elev bldg, conv. transportation. Call CH 3-4017

GR. VILL. W. Large sunny studio, din area, mod appl, A/C, secure $225
PAN AM 34 W. 15th St. 741-2919

GR. VILL. nr NYU. Brite studio w/slpg alc, big sep kit, A/C, elev $280
PAN AM 34 W. 15th St. 741-2919

PARK AVE, 7
Studio apts $270-$275
IMMEDIATE OCCUPANCY
See Supt or premises. 685-0320
HELMSLEY-SPEAR, INC.
Mr. Cristal 687-6400

Three, Four & Five Rooms 1513

3rd Ave. 111 (bet 13-14 Sts) NO FEE
THE CONTEMPORA
111 THIRD AVENUE
17 STORY-156 UNIT BLDG
Doorman-TV Security-Air-Cond
BONUS
MOVE IN NOW
RENT STARTS JUNE 1
STUDIO-$256
DRESSING ROOM-MANY CLOSETS
WINDOWED KITCHEN-BATH
EXTRA DRESSING ROOM
3-3½ RMS $297-$336
MOST APTS HAVE
1 EXTRA BEDROOM
14x18 LIVING ROOM
WINDOWED KITCHEN-BATH
SEPARATE DINING AREA
Owner Prem. Daily 9-5
CALL 533-0453

5th St. N.Y.U. & Cooper Union 219 E New colonial bldg. 3 rms duplex w. extra lge rooms & 2 baths $400. Free gas! High ceilings, ideal to share. No Fee. 674-1700 or 865-0334

5th Ave vic (65 E 11 St) NO FEE
Lge 1 Bedrm. WBF, a/c, free gas, luxury prem $330. Supt or 982-6687

11 ST. W. (5th AVE) MAGNIF'D 8PNSTN. WB FPLC $425. SELDEN MU 3-4600

12 ST (2-3 Av) Unusual 1 bdrm duplex A/C, mod appl, aiarm system $230
PAN AM 34 W. 15th St. 741-2919

14th St E 4½ Rm $250
SUE RADER NO FEE 371-4460

14th ST. 777 Ave. ... Subway at Door Major Jenner 1 & 2 Bedrms, also Studio. Drman, Immed. WA 9-3646

15 St. W. 1 borm apt, mod appl, A/C, walk-in clst, intry, intercom $245
PAN AM 34 W. 15th St. 741-2919

15ST 250 W. NO FEE OWNER MGD
1 bdrms wd, D.A. exp'd brick, gar. A/C, sklt. New renovation 595-9000

20's EAST GRAM PARK v.c.

321 E 22 St
NEW. NO FEE
STUDIOS $265
1 Bedrm Duplex's $357
(with Fireplaces)
2 Bedrm Triplex's $459
FREE CARPETING THRU-OUT
CABLE T.V.
DOORMAN
SECURITY
FREE GAS
OTHER LUXURY FEATURES
HEALTH CLUB ON PREMISES
Renting Ofc Open 7 Days 11-7
(212) 673-3731

20's E. East River Drive
WATERSIDE
A choice selection of studio, 1, 2 and 3 bedroom apartments is available at the lowest new riverfront rentals. Please call 689-8332 for an appt. Open daily from 11-7.
PEDESTRIAN ENTRANCE
25th Street & east River Drive
AUTO ENTRANCE
23rd Street Under East River Drive
1 Hour Free Parking

20'S E. No Fee 24 Hr Lux Drmn Bldg
FAB STUDIO, Sep Kitch $295
LARGE STUDIO + Alcove $325
IDEAL 1 BEDRM, Sep Kitch $350
HUGE 1 BEDRM + TERRACE $415
Centr a/c & gas inc, supt 305 E. 24th or Parman Co., OR 9-8823, 929-3613

20 ST WEST (8th & 9th) Extra-spacious 2 BDRM thr-thru with terrace, 20x24 liv rm, dwshr, 1 btm, Bwnstn, Excint value —$425. Laurie Brant 877-2507

20's W. Remodeled 4 rm apts, 2 bdrms, new sep kit, low fee $250-$275
PAN AM 34 W. 15th St. 741-2919

21ST STREET WEST
2 BEDROOMS, ELEVATOR ... $265
SHAPI REALTY 255-3579

22 ST, 321 E—GRAMERCY PK VIC—Air-CD studios, 1 BRs, 2 BRs, triplexes, $265—$479. Only a few left. Swim club on prem. No FEE. 673-3731.

23 ST, 255 E. NEW
Studios, 1, 2 & 3 bdrm suites. Immed occup. Gramercy Pk area. 24-hr doorman. beautiful lobby, fantastic views. $310 to $675. Featuring 2 bed & sep din rm. only $540. No fees. Exclusive with
J.I. SOPHER & CO. 679-5349

30sE Murray Hill
Elev. 2 cozy 3 rm apts. WBF, $290 & $250. a/c, no fee 823-0011

Apartments Unfurn.-Manhattan

Three, Four & Five Rooms 1513

30s E Bnstn 2 BR Dplx $460
Murra, Hill elev-sep kit-AC-gd clos

20s Pk Av Tnhse fl thru 4
Fireplace, wbfpl, sep kit-overlooking grdn, sunny $490 Rodman 490-0535

30's E. (betwn Park & Lex) Very lovely 1 borm, good size-Lge livrm - bdrm, small dining area-foyer-kit'ette w/mcrowave bath, very fine small elev bldg $325 NO FEE 317-2048

30's E. No Fee 24 Hr Lux Drmn Bldg
LARGE STUDIO, Sep Kitch. $300
CONV 2 BEDROOM APT $465
Centr A/C, Gas Incl. 225 E. 36th or Parman Co., MU 9-7640 or 929-3613

31st ST 121 E.
Bright spac 1 bdrm w/sep entr in lux bldg. New kitch, many extras, $360 mo. Call 421-2920 or see Supt.

33rd St. 200 E (3d) New Luxury Apts
1 & 2 Bedrm-No Fee

34 ST & LEXINGTON AVE
2 BR-4 rm corner apt, walk up, $375 Wm. J. Byrne, 682-1850.

40 ST., 200 E., THE CHURCHILL CORNER 4½ RMS, 2 FULL BATHS, $770, AVAILABLE JUNE 1ST ON 23RD FLOOR, PRIVATE BALCONY, DOORMAN & LOBBY SERVICE, CENTRAL AIR CONDITIONED, ROOFTOP SWIM POOL OR CLUB MEMBERSHIP PLAN NO FEE. 689-7711

40's E 1 Bedrm, $375. ALSO
STUDIO $280
NO FEE CALL 679-2900

40's E. No Fee, 24 hr lux drmn bldg
CONV 2 BEDROOM APT $525
Centr a/c & Gas inc 305 E. 40th or Parman Co., MO 1-3724 or 929-3613

40s E. -Tudor City-1 bdrm sublet June 1-Jan 31, garden rm view, $285 utils incl. 661-4426 eves. 489-2536 days

40's WEST 445 W. 46 ST.
Lux bldg w. security alarm & free gas. 3 rms (large sep bedrm) $262
No Fee 876-1700 or 865 0334

48 St. 212 E Prewar Drmn
Studio, free gas, hi ceil, wbf $295 3 rms, Ards kit, wbfplc $465 rls
Cafe & $525 bkr EL 5-2077

50's EAST LOW

2 BDRMS 2 BATHS WBF
Lge LR, rm dining area, Hige bl exceil river view Bldg $875 incl elec.
D. Buttons Inc 751-9790

50's EAST FLOOR
2 BDRMS 2 BTHS WBF
Large LR rm + din area, hi ceils, excel elev kitch, drman bldg $740
D. Buttons, Inc 751-9790

50-60's E. 3½-4½ PH
spacious studio & alcove 1 bd, 2 bd ... doorman, a/c, huge closets Fr $490-$700 Bkr UN1-8950

50s Sutt Pl Prewar Lux Bld
1 BR. din area, fplc, ... $470
J. RODMAN REALTY 355-2217

50s E 3½ PREWAR $500
DOORMAN BLDG WBFP
BROCOR, INC 826-9250

50s East Walk Up To A Steal
1 bedroom + den sep windowed kit ... $450 call now
Pan Am Rentals 1049 Lex Av 628-1300

50's E charming brownstone 1 bdrm, Wood Burning Fireplace, 20x14 LR, excellent closets great value $450.00
Pan Am Rentals 1049 Lex Av 628-1300

50's to 80's E-Luxury Bldgs
... $300 ... $450
... Free to Tenant 535-5300

50s Beekman Area Lux 1 BR
... J. RODMAN Rlty 355-2217

50s Sutt Pl 2 BR, 2 Bth
... J. RODMAN 355-2227

57 ST 249 WEST
One bedroom apt. Available May 1. No fee ...

51 St. 435 E. Gas Free
1 & 2 Bdrms from $200 to $225
See Supt on Premises
52nd St. at 9th Ave.

GRAND OPENING OF
GALAXY
and our New York display pavilion
A whole new world of luxury on the Palisades.
10 am to 6 pm every day
600 Fifth Ave. at 52nd St Arcade
(212) 247-7455
New Jersey on-site Rental Center
(201) 861-7400
ALSO see ad under N.J. listing

55 ST. W PRIME AREA
2 bdrms, hi ceils, good terms
POSENBLATT PL 9-4750

56 St E Sutton Pl 3, 3½, 4½
Ultra mod spac ... dr & bth, dining ... huge closets, a/c Fr $450-$700 bkr UN1-8950

56 ST. 430 E. SUTTON PL.
2 BR, 2 bth, D.R. lux-drmn-A/C-D/W ... $700. 935-1759

57 ST, 225 E
1 & 2 BEDROOMS
$535 to $760
GAS ELEC INCLUDED
DOORMAN/A/C
Phone Robert Beckle / 421-5979
SPRAIN CONSTRUCTION, INC.
209 E. 56 St.

58 ST & FIRST Ave 3 rms floor thru. A/C walk-up. Apply office, 1057 1st Ave (near 57-58 Sts). PL 3-6666

58ST 444 E. Off Sutton Pl. Lge bdrm, 1½ rm, sep kitch, hi ceil, Supt on prem. $325. No Fee. MU 5-6480.

60's W. Opp Linc Center & Fordham U.
LINCOLN
Plaza Towers
44 W. 62nd ST.
Prize Winning Building
In A Superb Location
STUDIOS
1 & 2 BEDROOMS
MANY WITH 1½ BATHS
FULLY AIR COND TERRACES
$398
TO $750
See Supt on Premises
Edward S. Gordon Co., Inc.
Renting & Managing Agent 751-9000

$60 60's, 70's & 80s East NO FEE
Why pay East Side prices when you can have luxury amenities set amid the culturally and historically significant West Village. Lovely locked private gardens
WEST VILLAGE HOUSES
Designer Furnished Models
Open 7 Days, 11 am to 7 pm
Mandel Realty 877-2000
See Our Ad Starting Gren Vil W.

Apartments Unfurn.-Manhattan

Three, Four & Five Rooms - 1513

60's E RENTING FAST
85 Apts Rented In 35 Days!
WESTVIEW
IMMEDIATE OCCUPANCY
1 Bedroom ..... $433 to $481
2 Bedrooms ..... $523 to $599
3 Bedrooms ..... $678 to $800
3 Bdrm Duplex ... $772 to $849
Studios also available
ALL UTILITIES INCLUDED
All Luxury Amenities
WALK TO FINE NEW ON-ISLAND SCHOOLS
All Year Swim & Health Club (Membership Plan)
On Roosevelt Island
5 Minutes from Manhattan Via Aerial Tramway
ON-ISLAND RENTING OFFICE OPEN 7 DAYS, 10AM-6PM
212-421-1111
DIRECTIONS FROM MANHATTAN: Queensboro Bridge (Upper level only) Entrance on 57th or 58th St. Follow Roosevelt Island signs.
J.I. SOPHER & CO., INC.
FREE COURTESY CAR TO ISLAND BY APPT. FROM
Manhattan-Roosevelt Island Exhibition Center at
667 MADISON AVE (61ST)
421-4835

60's EAST
Come To Rudin Management Co.
when you want a nice apartment in a building that is Well Located Well Maintained and Well Staffed
Please call Mrs. Cotto at 644-6477 regarding present and future availabilities in any of our fine buildings
Rudin Management Co., Inc.
Renting & Managing Agents
345 Park Ave. 644-8500

60 ST, 220 E (2-3 Ave)
Lively interesting block; walk to everything; quiet air-cond 1 bdrm apt. complete kitchen. Attractive 24 hour doorman building. Supt or 685-9810

60-80E JR 3
2½ & 3RMS APTS $275 to $350
BROCOR INC 826-9250

60's E. LUX 1 BR SWIMPOOL
CENT A/C, SO. EXPSR, DIN ALC
DRMN $435 BKR 935-1575

61 ST 33 EAST
Great Location, charm 3 rms, elev. $250 mo. NO FEE AGENT 826-4330

63rd 329 East No Fee
An Alternative To Hi Prise Bldgs
MULTI-LEVEL APTS
Luxury Convenience Combining
Brownstone Charm & Style
A/C, Intercom, Elevator, Laundryrm
CABLE TV AVAIL. RES. SUPT
80% Rented 2 or 3 Yr Leases
Go el Open Exposures/Balconies
1 BR Triplexes $440-455
1 BR + SLEEP/DEN LOFT $525
1 BDRMS AT STUDIO PRICES
1 BR BALCS/WB FPLCS $400-440
1 BR (over level) (patios) $370-405
STUDIO W/PATIO OR LOFT $360
See agent on premises 11am-7pm or
Turtle Bay Prop 486-0710

63 ST & 2nd Ave. Jr. 3 sublet. 2 yrs-9 mo left on lse at $397. Apt fully crptd. bit-in BR avail. 756-4624, 336-2256.

63 ST E. 1 BR, lux drman bldg, magnif view, $525. June 15 occup. Wkdays 764 7067, eves 371 8873

64TH ST EAST
LUXURY 5 ROOM APT
Hi flr. SE expos, super large liv rm, din rm, 2 bedrms, 2½ baths; windwd eat-in kitchen; swim club; central a/c. 3 yr lease avail $1000 mo For appmt Mrs. Blechman, TE 8-6600; 758-9202
PEASE & ELLIMAN, INC

64TH ST. E. 3 RMS $175
Walk up 1 flt. No fee 838-0222 9:30-2

65 St. 350 EAST, 3 rms, $250 with bath. Walk-up, Apply Supt, Cullen, Apt #8 or PL 3-6666

65 ST 315 E. 1 BR apt, many closets; also 3 r 4 apt: 2 master BR, 3 bths, terr. e-i-k, 24 hr drmn. Must be seen.

67 E (off Mad) 3 Rm + Garden $375
70 E (off 5th) Elev 3, Wbfplc $385
80 E (off 5th) 3 rm + garden $395
CATHY SAIS 1101 LEX (77) 737-8600

70's EAST 363 E. 76th St.
Apt 2H-Very Spacious 3½ rms, full bdrm, foyer, liv rm, dine area, terr $420
Immed or future occupancy. No Fee, Central A C, 24 hour doorman. See Super or call wkdys, UN 1-2980

70s E Lux Drmn 3½ $477
Roof pool, -utrl incl, hi fl, A/C
60s E Drmn 3½ LR30' $410
J. RODMAN REALTY 734-6000

70-90s W 1 Bdrm Sunken LR-AC $325
1 Bdrm, terrace, eatin kitch $290
1 BR, 20x20 LR, fplc, hi ceils $375
DRABAN REALTY
200 W 72 ST 799-9510

70's E 24HR DRMN BLDG
2½ RMS $375
3½ RMS (TERR) $390
4 RMS (SPACIOUS) $470
5 RMS (SUNNY) $525
NO FEE 860-2770

70sE-High over Manhattan, beautiful decorated 1 Bedrm perfect in every detail, Balcony, magnificent view-Superb Luxury Building... $490
Sandra Greer Real Estate, 472-1878

70s 3rd 15 FLR OPEN EAST EXPO
3BR 13x58 TERRACE
2½ bth, din alc, eat in kit $935
Turtle Bay Prop 313E53 593-3730

70's L Off CPW Lg 1 Br $325
Victorian Townhse, lg LR S/exo LY5-0200

70's (off PSD) lrg 1BR, 19x20 LR, new kitch, tre sunny garden. Only $325
SENSATIONAL REALTY
2061 BWAY (71 & 72Sts) 799-6644

70sE 2 BR PreWar $550
Drmn Bldg, 2 f/bth, sunken LR, WBFP
BROCOR, INC 826-9250

70s E Full 2BR $525 No Fee
LUX BLDG. 2 FULL BTHS. CENT A/C
BROCOR, INC 826-9250

70sE-2Bedrms.2bths(W of 3rd) Excl Drmn Bldg; You'll Love Your Landlord. SGreat Buy $600. Call 472-1878
SANDRA GREER REAL ESTATE

70's E. newly renovated elevated bldg Laundry facilities. A/c full 1 BR Sep. Kitchen, security sys, value $260.00
PAN AM RENTALS 1049 LEX 628-1300

70's E. New Semi Luxury Building large 1BR Duplex, spiral Stairs, 18ft ceilings sep. kit. $375 many more Pan Am Rentals 1049 Lex Av 628-1300

70's E: Renov 1 bedroom, clean $235
80's E. Elev, 1 bedrm, sep kitch $236
M.R.C. 236 E 77 879-1710

70's E. 70's-90's E. Lrg 1 bdrms!!
All in Mod A/C Bldgs
!!Same Elevs. Fplcs. $199-$279!!
CALL PAL 348-1000

70Lex Prewar lux 4½ $529
24'LP + 2BRs + HI CEIL-NO FEE
Prewar drmn3.$340 861-3330

70's East (Off 2nd Av) 3 Rms $162.93
Owner-Mgmt; Walk-up Quiet Bldg
X3765 TIMES

70'S, 80'S EAST LUXURY BLDGS
1, 2 & 3 BEDROOM APTS
NO FEE. Owner/Mgmt 535-0500

70's (CPW) X-Lg 1Bd $325
eat in kit, terrace, a/c. 787-6177

70s (WEA) Fully sycd pre-war bldg. Hi-flr, riv vu, spacious 2 BRs, 2 bths, eat-in kit. $575. Bkr: 580-9944

70E UNIQUE BRNSTN 3RM $249
EAT-N-KIT + 18x12LR + 15'BR
75E-elev lux 3$289, no fee ... 861-3330

Apartments Unfurn.-Manhattan

Three, Four & Five Rooms 1513

70's WEST
200 WEST 79 ST
Elegant 3 rms on 8th floor in new well maintained 19 story air cond building, excellent closets, fully equipped kitchen, dish washer, wall oven. Available in June, $385 month. Call supt Mr Pernaccari 799-9363 or call Mr Roth
COHEN BROTHERS MU 7-4210

70sRSD-3 Rms Garden $325
70sLinc Cent 3Rm Penthouse $380
70sLinc Cent Lg Front 4½ Rms $380
80st. W Sunny 4½ Rms, Drmn $400
70sLinc Cent 5Rm GARDEN DUPLEX
45' Landscaped Grdn w/Glass Drs $465
RSD70s-Lge 5½, Terrace Rivvu $630
80st. vic-Hi Flr 3 Rms & Livrm $285
L&S Assoc. 243 W 72 St. 787-9000

70s CPW vc Prewar 3 $230
Immac elev bldg + hi ceils, sep kitch
WEA 3½ + elevmn $285; hge
3½ + drmn $300
RSD 3 + river vu $308; 5½ + rlv vu $425
CPW vc lux 6 $575; hge
7½ + drmn $600
Alpha Bkr 148W72St. 595-1800, 7 dys

70s RSD Victorian 3 $240
Huge LR + A/C, fplc, paneled, hi ceil
CPW elev mansion 3 + bnstn charm $280
Linc Ctr sunfilled 16 flr 3 + drmn $275
WEA pentfise 3 + river vu, drman $350
Alpha Bkr 148W72St 595-1800, 7 dys

70's-80s E. NEW A/C 3's & 3½'s
ELEV BLDGS
74 St E. Great bdrm apt ..... Only $255
77 St (3rd) spacious 3 $270
78 St (3rd) charm 3 $270
81 St E. Lge 3, Faces south $250
MANY OTHERS, ALL LOCATIONS
GARDNER 1276 Lex (86 St) 860-2771

70'S E-NR PARK
SPACIOUS 3½
24 HOUR SVCE-$677/MO
OTHERS AVAIL INCL CO-OPS
PAT PALMER
22 E 67 TE 8-4280

70s W-cute 3 LR 18' brndtr $255
70s W-arite 1BR, hi flr, drmn $280
70s (CPW) lgrt 1BR + sa terr $340
WEA (80s) spac 4½ excl drmn $450
WEA-lge 3rms, DRMN $300
RVSD-(80s) nice 1BR-Elev $275
70s (RVS) lckarm 2BR apts + grdn $375
Fran SAXL rlty 200W72st 567-0606

70's E. BIG 1 BEDRM
$450
Utilities incl, immed occup, no fee
J.I. SOPHER & CO. 421-4835

70's E LUXURY BLDG NO FEE
1 BR + Den $435
Northern light, 28' LR, Corner Apt.
Corcoran Simone 355-1200

70's E FULL 2 BED $645
NEAR LEXINGTON AVE
Lux hi-rise, 2 bths, P.S. 6, no fee
J.I. SOPHER & CO. 421-4835

70LEX PREWAR LUX 3 $289
20x12LR + 15x12BR + SEP KIT
NO FEE: 76E-drmn 3$345 861-3330

Cooperative Apartments Condominiums

Manhattan 1701

1st to Central Park South

RUDNICK, BRETT WYCKOFF

Park Ave, 70's 8 Rms
DRAMATIC DUPLEX
Gracious family home in prestige bldg. Huge liv rm; wbf; formal dine rm; 3 mstrs, 4½ bths. All in mint cond. Maint $1140, Tax Ded 35%. $110,000
JEAN SPENCER, EXT 227

Sutton Place So 6½ Rms
Spectacular corner apt. All river view, 3 mstrs, dine rm. Very hi flr. East & So expos. Elegant fully svcd garage bldg. $100,000
IRINA URBAN, EXT 241

Park Avenue, 80's
TWO APTS COMBINED
Bright, sunny air-cond on hi flr 3 mstrs, 3 bths; dressgrm off mstr bedrm, T.V. or knock down wall for extra lge master. Apt allows for loads of privacy. Kitchen has all modn appliances including D/W, W/D. 58% T.D. $70,000 neg.
ELEANOR SHANE, EXT 223

5th Ave, 60's 6 Rms
SMASHING CENTRL PK VIEWS
High in the sky. Exquisite 2 masters 3½ bths, 1 servants. New kitch with W/D. Shown thru appt.
MRS. E. GREGORY, EXT 223

Central Park So 6 Rms
ENCHANTING CITY & PK VIEWS
Beautiful duplex on hi flr w/lge terrace facing Central Pk. Marble bths, stereo thru-out and wet bar. Asking $235,000
RUTH ANN KING, EXT 226

Park Ave, 80's 6 Rms
MAINT $600
SUNNY. Really charming 2 bedrms 1 maids; formal dine rm; new eat-in kitch; 2½ bths. Excell cond. Asking $60,000
ELEANOR SHANE, EXT 223

Park Ave, 80's 6 Rms
Exceptionally low maint of $590. Spacious rms, 2 mstrs, 1 servants; formal dine rm. Mod kitch.
MRS RITA MARTIN, EXT 231

60's E Condo 5 Rms
Lovely 2 bedrm, 2 baths in top bldg. Very sunny, hi flr. Maint charges plus taxes $397
RUTH ANN KING, EXT 226

Sutton Place So 5½ Rms
Smashing river views south & east. Stunningly decorated 3 masters, 3 full baths. Kitchen with a view. Many extras. Maint included utils. Garage in bldg.
MRS. E. GREGORY, EXT 223

80s, E. PS 6 district-5 rms
INCREDIBLE BUY!
Spacious rms, WBFPL, Liv, rm; Formal dine rm, 2 baths. Maint $416. Priced to sell.
MRS. RITA MARTIN, EXT 231

Sutton Place So 3½ Rms
TERRACE
Lovely south easterly exposure, 1 bedrm, 1 bath. Valet service. Garage in bldg. Maint $295. Asking only $35,000
MRS. E. GREGORY, EXT 223

Sutton Place So 3½ Rms
BACHELOR'S DREAM
Spacious, quiet w/dropped Liv.rm. Lge foyer; new kitch & shower. Fully svcd older bldg. Asking $40,000. Maint $260
IRINA URBAN, EXT 241

Gracie Square 3 Rms
TWO PLANTED TERRACES
Do you dream of living on a ship? This charming pied-a-terre has that feeling. In immaculate condition. Asking only $32,000. Reg. maint over 2 years.
MRS. E. GREGORY, EXT 223

70's East Studio
Charming Pied-a-Terre near all transportation & shopping. Asking only $17,000. Maint $223
MRS. E. GREGORY EXT 222

Park AVe, 80's 8 Rms
IF YOU DON'T CALL ME on this Estate Sale you'll never forgive yourself. Formal dine rm, wbf faces Park Ave. Hi flr. Very spacious sunny apt. Lots of closets, pantry & kitchen. Price $65,000 firm. Maint $837
ELEANOR SESSE, EXT 221

RUDNICK, BRETT WYCKOFF
867-4070

5TH AVE AT 95 ST
5 rms, sunny hi flr, excel cond, thru wall a/c, w/w, old charmg bldg, 24 hr drmn. Ask $35,000. Maint $451. T/D 45%. 534-1811 or 289-9294

5TH AVE TO RIVER 3 to 12 Rms
Wide Selection Of Fine Co-op Apts
BROWN HARRIS STEVENS OX 7-5800

60'S EAST 150 E. 69TH ST
IMPERIAL HOUSE
SULZBERGER-ROLFE INC. 535-4406
Offerings by Prospectus Only

66 ST (off Park Ave)
Co-op bldg, 3 rms, beaut furn, A/C, linens, china, TVs, flexible lse, $560. By appt. RE7-7645

67 St East ESTATE SALE
4½ rm cor apt, lux bldg, 2 bths, A/C. Maint $502. Over 50% benefits. Priced to sell $38,500. Call executor Wkdys 861-3688 Wkdys 826-4308

70's, East 4½ Rms
Modn decor. 2 mstrs, 2 bths. Choice locatn. Asking only $45,000. Maint $533.
MRS. E. GREGORY, 867-4070 ext 223

Rudnick, Brett Wyckoff, Inc.

72nd (E)-Perfect for duplex, huge liv.rm, lib., 4 master's, 2 wbfs, full svc, excel. cond. Maint. $936. Reason. price.
KENNETH IVES INC. MU 8-1900

Manhattan

74E Sacrifice Relocation bldg, $267 ... 249-3033

75TH (PARK-MADISON)
TOWNHOUSE
S/S ELEVAT
Completely rend & Old ... Sunny So expos ... 1 bath; wd kitchen w dining area ... brick wall... storage & laundry ... Maint $266.67 ...

D. Buttons, Inc

80's E (nr Lex) 3½ ... lrg alcove-mod kitch ... $255, $19,000 ...

90's WEA huge 8rms, 2½ ... $451, $5400 ...

215 ST W.-Garden ... bths, sunken liv rm ... access to subway ... Maint $269 mo. $25,000 ...

CPW & 92 ST: 4½ ... bths, remodeled kitch ... good bldg 666-6156 or ...

CLOISTE...
Secluded lrg 2 BR, river ... park. 24 hr guard ... $29,000 ... WA3-7806 Apt T33

E & W SIDES. Fine Co-... Douglas Elliman-Gibb... 575 Madison Ave. NY

PARK AVE AT...
Price for immed sale ... w/wbf pantry kit fully ... svcs $17,300 ...

PARK AVE-Elegant bldg ... 10th fl, sunken LR ... flr. 689-6200 Apt 10F ...

PARK to 80's Only 12 rm ... 2 mos Top bldg ... KEY VENTURES ...

Sutt Pl-Fab 4 rm ... wbf, marble fls ... 1 BR, form DR ... rnt $553 LEIGH ...

UNITED NATION...
Exquisite river & garden ... one of New York's most ... apts. 2 masters, 2 baths ... Maint only $850 ...
MRS. E. GREGORY ...

Rudnick, Brett Wyc...

Bronx

CONCOURSE Vill(773)-... dium. 1 BR co-op ... 24 hr drmn, A/C ... 299-5312 ... mgmt

Staten Island

St George walk ferry 2 bdr extras. Maintenance $... ask $13,000 442-7846

Queens

BAYSIDE/BAY TE...
Beaut 2 BR apt. Carrying ... G&E, a/c & d/w. ... site parking. Beaut area ...

FLUSHING-2 BR Co-op ... flr.-Maint $190. Price $9500 ... 794-1334

HOWARD BEACH
MUST SELL IMMEDIATELY
2 BR, 2 bths, 18' scrn'd terr, carp, dshwshr, a/c. Imma... reasonable offer refused. 212-843-5516 BUY OF A LI...

WOODSD-Lge sunny 1 BR, w/w crptg, chandlier ... days 421-4686 X-218/478-14...

Nassau-Suffolk

GARDEN CITY TUDOR
CONDOMINIUM
(516) 747-7411
Offering By Prospectus Onl...

HAUPPAUGE-Condominium liv rm, din rm, kitchen ... $32M By 516-938-5400 ... 981-8681

Westchester Co.

Bronxville PO. Yonkers-6 rm townhouse. Gas heat Low tax... Lanaman 212-299-9678, 914-...

Hartsdale-HIGH POI... 1 & 2 BR condominium apt Robert Martin Corp (914) ... Offering by prospectus, NY

YONKERS N.W. Garden Co-... LR/w-w crptg, maint $... parks & all utils. $19,800. 914-...

Rockland Co.

PIERMONT 2 bdrm. condo. ... access to GW & T2 Bridges ... fice at $32,000. 914-735-...

POMONA & ELSEWHERE
95% financing for qualified b... beautiful 1 & 2 bedrm condom... sales. All club amenities. ... applncs. Present & future occu... from $26,500 up. MUST SELL! ... SELB AGENCY ...

VALLEY COTTAGE-ultra mod BR, 1 bth condo, 1st flr, terr, ... carpts, drapes, self clean ov... pools, clubhse, beaut landsca... 30 min to NYC. $27,000 w/ve... terms. 914-358-8963 aft 8pm

New Jersey

CHEESEQUAKE VILLAGE-B... or 2nd bdrm, LR, DR, kit, ... cpt. Many activities. ... 583-4921 or 201-583-4463

No Bergen-Parker Impe...
Lux huge 2 BR, 2 bth condo, NYC bus at door. (212) 793-...

Connecticut

SOUTHPORT $7...
Handsome ground flr. condo ... indscpd-ova house atmosphere ... lux bths, charming kitchen, new ... compnt. LR & DR areas ... signed w/w ... Wkdys 10-5, 212-354-3443; aft, wknds 203-255-3241

STAMFORD-5 rm duplex, 2 BR, ... rm, eat in kit, full playrm, ... laundry rm, cc, cat ... by appt. Call bet 5-7PM 203-...

Other Sections

FLORIDA-FORT LAUD. west ... Bicentnl furn, color TV, A/C, ... tucked away, ... Avail mid-May. Reas. 516-HR 3...

Wanted

SPECIALISTS in resale of co-op ... List your co-op with us ... PEASE & ELLIMAN, INC TE 8-...

Cont'd on Follow...

Announcing a birth, engagement or marriage?

Put it in the newspaper of record . . . The New York Times. Advertisements announcing the event can be ordered by calling (212) OX 5-3311 between 9 A.M. and 5:30 P.M.

In the suburbs, call The Times regional office nearest you between 9 A.M. and 4:45 P.M., Monday through Friday. In Nassau, 747-0500; in Suffolk, 669-1800; in Westchester, WH 9-5300; in New Jersey, MA 3-3900; in Connecticut, 348-7767.

The New York Times
The newspaper of record

هكذا من الاصل

هكذا من الأصل

...nts Unfurn.-Manhattan

...our & Five Rooms 1513

...d From Preceding Page

35 E. (cor York Av)

...Owner/Mgmt

...ful 3½ & 4½ Rm Apts
...Y AIR COND BUILDING ...UR DOORMAN SERVICE- ...INCLUDED IN RENT ...Immediately NO FEE ...986-2397 Mon-Fri/See Supt ...premises Sat & Sun 10-4

...'S EAST & RIVER VIEWS
...f Our Great Values
...Bedroom With
...ate Dining Room
...435 ....20th fl.
...ILITIES INCLUDED
...fabulous all new
...RKVILLE
...WERS
...corner Third Ave. Heart of Yorkville
IMMEDIATE OCCUPANCY
...studios, 2 and 3 bedroom ...ually fantastic values.
...why over 1200 apts. ...nted in 11 months.
...size swimming pool round; sun deck and club on premises.
...$50 per month ...t indoor attended parking garage.
SEE ALL OF OUR ...NDING AMENITIES.
...g when you come to see apartments any day to 7 pm at 90th St. & 3rd our rental office at:
...22-5767
...gent On Premises ...ER & CO., INC.

Cooperative Ap... Condominiu...
New No Fee ...TIC BRICK DELIGHT
2-Sty dplx
...d 1 BR-huge clst ...R+10' ceil-ig sep kitchn $375. Immed. 734-4275

ELECTRICAL INCL
East Side. Lux Hi-rise ...dining, indoor pool on ...iew, immed occupancy. ...28.
...& CO. 722-5768

SUNNY 5½
...ER DUPLEX ...& CHARM-$585/MO ...VAIL INCL CO-OPS
...T PALMER TE 8-4280

On the River
...BR in-next luxury bl... ...rman, beautiful lobby, every floor, all luxury ...ge on premises. Immed ...ies OK, no fee. Only Call 876-5622

...cor Madison Av
...n LR; wind kitch. Avail ...mn/attnd elev. ...ol or 838-7700

...AGEMENT/NO FEE
...k. Architect's Brnstn ..., 1½ bths, D/W, A/C, fantastic 2 BR duplex on new, great 1 BR-$325; floor-thru on W. 88 off Owner 787-6350.

24 Hr Lux Drmn Bldg ...+ SLEEP ALC. ....$395 ...to Kitch ....$435 ...BATH + TERR ....$555 ...s Incl., 444 E. 86th or ..., 744-4700 or 929-3613

...usual Apt Values ...drm apt ....$325 ...2 BR's ....$330 ...lev 3½ ....$330 ...7b Lex(86 St) 860-2111

...wnstone. 2 bedrm $358.
...e war 5 rms immed $495 ...36 E 77 879-1710
...s. Semi luxury elevator $220
...ovated studio, separate $195 879-1710

...BR $365 No Fee
...FF LEX, CENT A/C ...INC 826-9250

...RK & LEX) $495 ...ELEV 2 BDRMS ...FACES SOUTH ...6 Lex(86 St) 860-2111

...) Twnhse a/c 3½ ...VE. MASTER B.R. ...CHARM BRK WALLS ...5. CALL 860-2141

...fat Extraordinaire! kitch, refin flrs, sep flight up ....$265 Real Estate 472-1878

One Bedroom Duplex 2 ...rs A/C laundry great 4 ...value $345 many more 1049 Lex Av 628-1300

...Ave. 1 BR Duplex great ...ing 1½ baths modern ...c $310.00 ...1049 Lex Av 628-1300

...M BRWNSTN HSE ...C 2 BDRM DUPLEX ...EXPO.. + LRGE ...ARDEN ...OME.... PAL 348-1000

...Ave No Fee 2 BR
...4 hr drmn, A/C $740 ...REALTY 734-8000

...Av 5½ $585
...EWAR DRMN BLDG ...-Tri Sonya 861-3330

...rms 24 Hr Drmn ...drm $365 No Fee ...r into TN 8-2347

...EAUT NEW A/C 3 ...G. FULL SEP BDRM ...LL UN 8-2527 AC

...tex 4 + Roof Terr
...FEE $375 860-2527

...APT + ELEV $235 ...MANY MORE ...Lex(86 St)860-2111

...DEN FOR SPRING ...L.R. BEAUT KITCH ...FEE 860-2469

...1BR hi ceils, doorman, ...e utilities, no fee, $275

...Brnstne 3 $215
...on, gd kitch. 787-6171

...bdrm garden apartment ...mstone mod. $280.00 ...1049 Lex Av 628-1300

Renovated Brownstone ...lace only $255.00 ...is 1049 Lex Av 628-1300

..., 2 baths, A/C, elev, sep ...med occup. $425. Call ...579-3057.

...ue Townhse Flr Thru' ...HS + WBF + Lots of Closets. ...nly .... 860-1968.

...BWAY)-BEAUT 5 ...ELEV BLDG. ...LDEN MU 3-4600

...BR 2 bth 40' terr, 3 ex. ...concierge, hi flr, $725 ...78 628-0200

...var lux 3½ $337
...b.. Tri 861-3330

...TRIPLEX APT $327 ...L.R-14x10BR-Sep Kitch ...e-no fee ...UN 1-3330

...PW Lg 1 Br $270
...595-0200

...harm a/c 3 BR apt ...TCH $330 NO FEE ...c 4rms, eat in kit $350 ...TODAY 860-2469

...LUX DRMN BLDG ...+ dressing rm $340 ...R 860-2770

...f brownstone located on ...1 BR $275, many more ...is 1049 Lex Av 628-1300

...) Charm a/c 3 elev ...w bldg. Sep Kitch ...Fee $300 UN 0-2347

...ms with pvt garden ...Custom kit & tile bth ...ocm no fee 860-2220

...ex. brnstn a/c 3½ Stud-... 2 bths ...GARDNER 860-2111

...CPW) 1bd $300.
...wls. 14'ceil. 787-6171

...ARM A/C BRWNSTN ...RMS. WBF SEP KIT ...FEE ... CALL 348-1002.

...new BR apt ....$265 ...elev ....Only $270 ...c 3 elev $285 ...ALL GARDNER 860-2111

Apartments Unfurn.-Manhattan

Three, Four & Five Rooms 1513

84 ST 416 EAST
Charm, Remodeled Brownstone Beaut Roof Garden
3 rms w/frplc, a/c, 3rd flr walk-up, ideal bachelor, immed occ, $350, Owner prem. Call Sun eves/wkdys LE5-2995

84 ST(LEX LVLY TREELINED ST
Elev-a/c 3rm apt $275
Lrg Prewar elev 3 $295
GARDNER REALTY 860-2111
1276 Lex(86 St) Open till 7:30

84 ST E. LUXURY DRMN 3½
MASTER BDRM, FACES SOUTH
$365 NO FEE CALL UN 0-2347

84 ST E. LVLY A/C ELEV BLDG
BRITE 3½ RM APT
$320-NO FEE 860-2770

84 ST 530 EAST
Pleasant 1 BR, a/c, grnd flr front. $320/mo. Call eves or wkends 734-5210

85 ST E. NEW ELEV BLDG
3 RMS, NEW KITCH $250
FEE PAID BY OWNER TN 0-2230

85 ST. 111 E off Park Ave 24 hr drmn + concierge. New 1, 2 & 3 BEDRM APTS Agent Prem 348-4150; 697-4360

86 ST EAST
Lge LR, BR, Dining, Full Kit, Terr, Pool on prem. Sa Expos. Great value at $486.63. Immed Occup. 288-3058 or 490-7595.

86th St, 446 EAST
3½ rms. Immed, A/C, 24-Hr Drmn.

86th St(off CPW) WBFP
Gd size 2BR in elev twnhse $375
GALLO 787-2706

86 ST, 130 W., 2 BR, eat-in-kitchen, lg LR, Doorman, $400 mo. phone: MU7-5068

87 St 312 W. 1 Bdrm + Grdn $345
3 Rms + 2 sleeping lofts $385
SEE AGENT ON PREMISES
P.J. FELDSTEIN Inc 832-0800

88 ST 443 EAST
Charm 4 rms, $250 mo. NO FEE
SUPT ON PREM OR AGT 826-4330

89 ST, E. 2 BR duplex w/spiral, 1½ baths, alarm, A/C, avail immed, sublet, $390 Mo. 348-6766 aft 6PM.

89 St (Park Ave) Charm 3
Beaut Elev Bldg. Master B.R.
Grt value $260 Gardner 860-2111

89 ST E. LGE A/C MOD 3
FULL SEP BDRM & KITCH
$225 NO FEE 860-2275

89 ST, 418 E-1 BR $250. Studio $200. Renov, A/C, intercom. See Super 348-7796 or Owner 884-1820 No fee

90 ST. E (303 E 90) large 1 bedroom Modern renovated bldg. a/c laundry $265.00 also small 1 BR only $245. see super or call Broker 628-1300

90 St E. New a/c 3 ....$215
90 St(2nd) Lrg 3 ....Only $220
GARDNER 1276 Lex(86 St) 860-2111

.91 St at Central Park West
Bright, spacious 3½ rms facing park Call 873-2907 Mon to Friday

94th St. 214 Riverside Dr.
NO FEE. Luxury elevator bldg; air cond, security guard, free gas.
3 rooms (sep bdrm) $315
Studio (extra large) $250
See agent 11-6 865-0334/876-1700

98 ST, 203-5 W (nr Broadway). 3 rooms, self service elevator. $220. Inquire Supt

104 St, W-Freshly painted 3, elev bldg. to sep bedrm, mod kitch $225
G.G. REALTY 41 W.96 ST 866-7700

135 ST., W. NEW HI-RISE

RIVER VIEWS
Studios, 1, 2, 3 & 4 BR
From $183 Mo.*
(*)For Qualified Applicants

RIVERSIDE PARK
3333 Bway 862-4441 Daily 10-5

191 ST, 563 West
3½ rm. rooms, $165.
See Supt on premises or call 924-3157.

BWAY-INWOOD SECTION
65-67 Nagel Ave-195St(nr hosp&park)
Superb 3's&4's fr $244.99
No Fee.Call ownr 796-0213/ 861-3330

BWAY, 4329(nr 183 St)-3 modn rms, tile bath, parquet flrs, bldg well-kept. $150. Inquire Supt in Basement.

CHELSEA Area-newly decorated new eqpmnt, 3 rms, clean, quiet, A/C, garden vu-no fee. 929-3094; CH 2-1054

Cloisters area (Arden St) 3 lge rms, eat-in-kitchen, elevator bldg. $195. Broker. Tr 4-3377.

East End Ave-terr 2b/2b
S.E. exp. Spectacular riv vue $735
ENDURA 935-1583, CALL MON

GRAMERCY PARK DUPLEX
$300 473-7648 also 226-7253

GREENVILLE W. NTAL NO FEE
GND OPENING

WEST VILLAGE HOUSES

Luxury features at moderate rent including all utilities.

Only 2 apts. per floor, dishwashers, self cleaning electric ovens, beautiful hardwood parquet flooring, management by a private firm: Mandel Management Co., 2 door frost free refrig, private locked garden and play areas. Thermostat in every room, electricity is included in the rent. Rent so attractive you can afford an extra room.

4½ Room 2 Bdrm Utilities Included

$397 to $487

6 Room, 3 Bdrm Utilities Included

$534 to $598

7 Rm., 4 Bdrm, Utilities Included.

$607 to $669

SOME DRAMATIC DUPLEXES STILL AVAILABLE

MANDEL REALTY
877-2000
352 West 11th Street
See Designer Furnished
MODEL APARTMENTS
11 am to 7 pm, 7 days week

GREENW VLG (Barrow St)- Sunny cheerful 1 BR, eat-in kitch, well-kept bldg, walk up $285 Laurie Brand 877-2501

GRN VILLAGE WEST-nice loc. 5 full rms. (full kitch), nice walkup bldg. $300. Bkr, Wa 4 7346

GRVILL. 2 bdrm apt in all-lux drmn bldg, so expo, A/C 1-½ baths $485
PAN AM 34 W. 15th St. 741-2919

GRVILL VIC Brite 3. wbf. skylite, lux kit, A/C, elev, secure $360
PAN AM 34 W. 15th St. 741-2919

LINC-CTR vic-1 Sherman Sq.-sublet 2 bed, 2½ bth, 8 rms left-$885/mo. Avail mid May. 362-8611, 246-3768

NOHO (Thompson St)-Spacious sunlit 3 rms w/lge private terr. a/c, full modn kitch in excel well-maintained elev intercom system bldg. Only $315 -
SHARI REALTY 255-3579

PARK AVE, 7
1 Bdrm apt. ....$375-$385
IMMEDIATE POSSESSION
See Supt on premises, 683-6020
HELMSLEY-SPEAR, INC.
Ms. Cristini 687-6400

RIVERSIDE DRIVE-Bway area. 140'x 150'. 2½, 3, 4, 5, 6 & rms. $146-$295. Well kept elev bldgs. Will paint Lawrence Friedland, Inc 879-2724

RVSDR vic-below Col-lovely resid str. Jr 4 rms-not very lge, but 2 full bdrms. Reduced, $260. Low Fee for immed occup. SUBUD 874-4222

RIVSD DR 200 92 St. 3 sunny furn and $220 a mnth $240. excl. elev. bldg. No fee No Sat. 9AM-2PM SU 7-9266

WE AVE or 86th-new brnstn 1 bdrm w/ slp loft, full mod kit, fplc, din rm, 2 brk walls, a/c, $335. 787-3487

WEST End Ave 3½ rms, excellent condition, close to subway. No fee $260. ST 4-3788; TW 6-7930.

Westside No Fee 80's & 90's 2, 3½, 4½, 5, 6, & 7 rms lux bldgs, 24 hr service same w/ river vu. 865-5858

WESTSIDE NO FEE
1 & 2 BR apts. 70's-100's
Riverside, West End, Colum U vic
Lux elev bldg, Wkdys 10-5. 362-5298

Six Rooms & Over 1516

11 ST. WEST NO FEE

WEST VILLAGE HOUSES
3 & 4 BR apts some duplex w/dramatic 2 sty living rms $532-$669, all utils included. See our ad starting Greenwich Village West under 3, 4 & 5 rms, unfurn, Manhattan.

20's EAST 3 FULL BED
New lux hi-rise, sep din area, near Gramercy Pk. value, no fee, imm. $655.
J.I. SOPHER & CO. 679-5349

25 STREET WEST
perhaps the most beaut duplex apt in NYC. magnificent mod restoration of a brwnstn, 2BR, a/c, D/W, spiral staircase, $660mo. 929-4932 674-5844 JU6-0870

Apartments Unfurn.-Manhattan

Six Rooms & Over 1516

50's E. SUTTON PL
Huge 3 or 4 bedrm suite with formal dining rm, built-in washer & dryer, sep service entrance. Also maid's rm avail. Elegant appts, unparalleled rental apt. Must be seen. Exclusive with

J.I. SOPHER & CO. 421-4835

60sE-Large 3 Bedroom Apt-Hi Fl-$850
6 Rms-3 Bedrms-3 Baths-Terrace-$790
70'sE-6 rms-3 BRs, 20 ft. terr-$935
Also Others—A. WEINER, PL 8-5320

80's E. NO FEE

3 Big BR $825

Imm occ. wind kitch, sep din, hi-rise.
J.I. SOPHER & CO. 421-4835

80's E (OFF MADISON)
3 BEDRMS/3 BATHS
YEAR-ROUND SWIM POOL
Large living rm, dining area, curved balc; fully eqpd kitchen ....$990 mo
D. Buttons, Inc 751-9790

80Park Prewar Lux 6'$692
3BRs-12th flr drmn bldg.30x16LR
Free rent till 6/1-Trl 861-3330

80sE off Lex Pool War Lux 3BR, 3Bth, formal DR, 35' LR, So expos, $875 Town Talk 170 E78 628-0200

92ST 215 W. (CORNER BWAY)
Lux drm bld 6 Rms $550; 3½ $335 incl utils. No Fee. Doorman or 541-9045

93 ST 202 RIVERSIDE DR
7 RMS, FACING PARK, $600
Call 873-2907 Mon-Fri or 865-3433

Studio Apartments Unfurn. 1562

1 Av & 9th Street
Studio $165 working fplc. 777-8722 also 226-7253

22 ST. E. Charming renovated brownstone studio on tree-lined block. Signd loft. $190. 475-3432. After 6 pm.

30sE Murray Hill
Elev. 2 cozy studios, WBF, a/c, $250 & $275, no fee. 823-0011

34 ST W.-15th flr studio apt. 1½ yr lse, Rent $238. Eves 695-8690

Professional Apts.Unfurn. 1572

AVE P-BKLYN-5 rms $400; optional 6 rms residential duplex $400-all utl incl. Suit any profl. Bkr 339-5111

AVENUE P Professional apt, 6 rms. $400 mo. Dentist retiring. Call 339-5111

Apts.Unfurn.-Bronx 1604

PARKCHESTER AREA
FOR IMMEDIATE OCCUPANCY
1-2-3 Bedroom Apts
FROM $189 to $321
Open 7 days a week, 10 am to 6 pm
Call: Renting Agent LU 9-8751

PELHAM MANOR vic-East Bronx. Private house, 3 rms.
Call bet 1 or aft 6pm 325-5130

PELHAM PKWAY APTS
THE PARKWAY TERRACE
1540 PELHAM PARKWAY SOUTH
1-2-3 BEDROOM APTS
Custom kitchens-Nr Subway & Buses. For inspect: Contact Ofc. 10-4 wkdys 1-3 wkends 2160 Matthews Ave. 892-1150

PELHAM PKWY-RIVERDALE-N/BX
Special Fee Sale..1/2 to 1 Mo. Studio $125; 1 BR $150+; 2/3 BR $200-250+
SILVERMAN RLTY, 881-9693

RIVERDALE
236 st. 3½ rm, exc location, $255. Call 884-8152

TOWNSND 1727(175)$135
SUPT NO FEE 299-0768

WALTON AVE, 835 cor 158 ST
5 rms $320. Elevator. See Supt or phone Wm. J. Byrne, 882-1850.

Apts. Unfurn.-Riverdale 1606

200's W-1 Bedrm, 1 Fare Zone $230
1 BEDRM, Terr, River vu $310
STUDIO. Very lge. All conv $185
All wood-panelled Garden Apts.
STUDIOS $175, w/eat-in kitch $210
1 BEDRM, EIK $275, w/terrace $280
KAHAN & KAHAN, 796-2222

200's-Lg studio $185; 1 BR, eatin kitch $240; 2 BR $285; 2 BR-G&E $290
ESTELLE MARLOW 796-7550

THE CENTURY

The Century offers every innovation, every service and every convenience. There is 24-hour building security, you can walk the tree-lined streets in safety. And the schools, both private and public, are the very best.

PREMIER OPENING
Of Our Magnificent Indoor Tennis Club
(4 championship elastaturf tennis courts & 2 squash courts)
Live at the Century and Play Tennis All Year Round
THE HEALTH CLUB OF THE CENTURY
Olympic pool/All purpose Health Spa/Ballroom Luxury lounges Minutes From Manhattan Central Air Conditioning Free Gas
1, 2 & 3 Bdrm suites from $330 to $768
Renting Office open 10 AM to 6:30 PM 7 days week
Phone (212) 796-2600
2600 Netherland Ave., Riverdale

Directions: From Manhattan, take Henry Hudson Parkway (north) to Kappock Street exit. Proceed on Kappock Street 1 block to first traffic light. Bear left just beyond traffic light into Netherland Ave. By Riverdale Express. Call for the Bus stop nearest you.

WOODLANDS
3935 Blackstone Av. 239th St.
Studio, 1 Bdrm
Full 2 Bdrm-2 Bath
Full 3 Bdrm-2 Bath
MAGNIFICENT RIVERVIEW DRMAN-A.C. BLDG. FREE GAS
549-0040
IMMEDIATE & FUTURE OCCUPANCY
OWNER MANAGED NO FEE
SEE SUPT-OPEN 7 DAYS

RIVERDALE—Skyview-on-the-Hudson Studio 1, 2 & 3 BR Apts. Arlington Ave. KI 9-8422

Apts. Furn.-Brooklyn 1607

FLATBUSH Large 2½, sep BR, mod furniture, Pvt ntry $140 w/gas & elec. Call 259-6603

FLATBUSH, Beautiful 3 rms. Elev bldg nicely furn. W/W carpts. Nr shops, trans. $185. 338-7727 or BE 3-1493

Apts. Unfurn.-Brooklyn 1608

1st E to E 100-ALL FLATBUSH
Boro Pk-2 rms, lge, clean $135
Albemarle Rd-large 2½, apt $150
Church Ave-3 rms, elev, shopping ..$145
Lenox Rd-3½, lux elev bldg $215
Ave H & Ocean-3 rms, painted $165
E 91 St-3 rms, gd locatn $150
Linden Blvd-4 rms, elev, htd $225
Woodruff Ave-4 & lge, elev, clean ..$260
E 19 St-6 elegrms, elev $295

RENTCO 434-9440
1465 FLATBUSH Open 9-7

AVE Z COR WEST 2nd ST
BEACH HAVEN
LANDSCAPED GROUNDS
ALL UNOBSTRUCTED VIEWS
...1 FARE ZONE
...SHOPPING ON PREMISES
...GARAGE ON PREMISES
Large Studio $165.00
1 Bdrm Apt ....st $215.00
Lovely 4 1/2 Rm Apt . st $260.00
AGENT ON PREMISES
DAILY, SAT & SUN (10AM-6PM)
2611 West 2nd St.
CALL 891-1003
NEVER A FEE OWNER MGMT

Apts. Unfurn.-Brooklyn 1608

3rd St WEST CORNER AV Z
MODERN STUDIO $145
LARGE 3½ RMS $215
SPACIOUS 4½ RMS $260
CALL 648-9899
NO FEE AGENT ON PREMISES

ALBANY AVE 4½ lge 3 BR, mod kit & bath. Yard for children & pets. $225, free elec. Call 859-6603.

BAY PARKWAY
SHORE HAVEN
LANDSCAPED GROUNDS
—1 FARE ZONE
—SHOPPING ON PREMISES
—GARAGE ON PREMISES
Studio Apt $168.00
1 Bdrm Apt ....St$199.00
2 Bdrm Apt ....St$240.00
(Window in Kitchen & Bathroom)
TAKE BELT PARKWAY
EXIT AT BAY PARKWAY
TO CROPSEY AVE
OFFICE OPEN UNTIL 8PM
ON MON, WED, & THURS
2064 Cropsey Ave ES3-9183
OWNER MGMT NO RENTAL FEE

Bay Ridge-2½ nr subway $130
3½, Eat-in kit $155
Jr 3 nr Shore Rd $190
3½ luxury rms $220
Agent Call wkdays 986-6734

BAYRIDGE, 80'S—3 rm apt, apt hse, 3 flgts up, nr everything. $170/175. No fee. 627-1840.

BENSONHURST Elev apt house, free gas, near transportation, 2½, 3½ rms. 761-6060, Supt 373-1225 or 761-6060

BEVERLY ROAD 7 Rms
4 Lrg BR, freshly pntd, all new appliances, G&E incld, $230. Call 646-2930

BEVERLY RD. 3½ rms, mod, elev, new kitchn, new bth. Child OK. $145 includes electric. Call 859 6602

BEVERLY RD. 4½ mod, elev; new kit & bth, children welcome. $185, free elec. Call 859-6603.

Borough Hall-Downtown

STARRETT CITY IS COMING TO FULTON STREET
Visit our friendly & secure new town on wheels at Fulton & Schermerhorn Sts, May 4 thru 8 from 10-4.
OR VISIT US AT HOME.
Exit 14 of the Belt Pkwy.
7 days a week. 10 am to 5 pm
642-2710
Equal Housing Opportunity

BORO PK FLATBUSH MIDWOOD
BROKER-2819 CHURCH AVE
REASONABLE RENTS SOME NO FEE
OCEAN AVE-5 Rooms $250
LENOX RD 4 Rooms $225
LINCOLN PL-7 Rms, 3 Bths $275
NOSTRAND AVE 3 Rms $130
NOSTRAND AVE-Studio $105
OCEAN AVE & Z 3 Rms $165
Clean, Painted, Well Kept Elev & Walk-In Bldgs. Super on Premises. Call: NORMA 693-5948 or 693-5990

BROOKLYN AVE. 5½ huge rms, lge 3 BRs, mod kitchn & bth, yard for children & pets. $215 incl G&E. 859 6602

BKLYN HEIGHTS

CONCORD VILLAGE
BEAUTIFUL APTS FACING CADMAN PLAZA PARK AND MANHATTAN SKYLINE
4½ ROOM APTS
1 & 2 BATHS
ALSO STUDIO & 3½ RM APTS
24-HOUR DOORMEN
MINUTES TO DOWNTOWN MANH.
ALL SUBWAY CONNECTIONS
STATION AT PROPERTY
Renting Office on Premises
215 Adams St. TR 5-8475

BKLYN HEIGTHTS
2½ rms, bright & spacious, modernized & newly decorated, $215 mo. Call AC 2-4866 or UL 2-3788.

BKLYN HTS/FT GRN. Facing park, spacious sunny 6 rm apt in owner/occpd bf brnstn. Sliding drs, parquet flrs, exposed brk w/wbf. No fee. $290. Owner 875-5211

BKLYN HTS. Elevtd apt hse, nr schls, houses of worship & shops, 3 rms $230; 4 rms $310. Call 10am-4pm, A.A. Weinstein Rlty Inc 855-2130

BKLYN HTS, 2 rms, loftbed $185; 2½ A/C, WBF, $240; 3½, 2 BR, nr prom, $300. East Realty 115 Court 852-5656

BROOKLYN HTS BROWNSTONE
1 Bdrm $225 Studio $185
NO FEE Call 964-3182

Canarsie-E105 & Ave M
3½ rms, detchd house, $210. Days 253-5850. Eves-CL1-0529

CANARSIE-luxury 4½ rms, 4½, 2½ in 2 family houses Immed occupancy. Owner 257-3918 or 277-4193

CONEY ISLAND NEW HI-RISE
BEACH BOARDWALK BARGAIN
SEA RISE
NEPTUNE AVE. & W. 36 ST.
Adjacent Fashionable Seagate
Studio, 1, 2, 3, 4 & 5 BR Apts
Incl Duplex & Townhse Apts.
From $187-$348
For Qualified Tenants
INCL GAS & ELECTRIC
Immediate & Future Occupancy
(212) 946-6070
Office Open 7 Days, 10 to 6

CYPRESS HILLS-Pleasant surroundings. 2 fam house. 4 rms, 2nd flr. $200. Call HI 3-1632 from 7-9PM only.

EASTERN PKWAY-opp Bklyn Museum 24 hr drmn, svc; A/C elev; mod well maint bldg; 4 rms owner, 924-8000

EAST FLATBUSH-Brookdale, 4 rm lux apt, detchd new house, 1½ bths. $350/ mo. HY 6-5434; 498-6138

E FLATBUSH 4 rms 2d flr $210, 3 rms 2d flr $165, all front, elk-up. Snyder Av. no fees. Adlts pref. 793-0584

FLATBUSH
VANDERVEER ESTATES
3301 FOSTER AVE
CORNER OF NEW YORK AVE!
SEE OUR SPECIAL RATES FOR SELECT APARTMENTS
1 MONTH RENT FREE
FREE GAS & ELEC
Call 287-1400 (closed Sun)
Mon, Wed, Fri & Sat 9AM-4PM
And Tues. & Thurs. 11AM-7PM
ONE FARE ZONE

Flatbush-Caton Ave close to E 16th St-6 rms front 2 bths $265 elev bldg. Call 693-2378 Sun & wkdays

FLATBUSH SECTION 3 rms. well maint building, 5/S elev., modern Call owner, 924-8000

FLATBUSH, 2 rm studio apt, walk-in, sunny, pleasant apt-move in cond. Gentleman pref'd. Call AM 338-0667

Apts. Unfurn.-Brooklyn 1608

FLATBUSH-48 Saint Pauls Place 1½ mod elev bldg, G& E Free. Refs & Sec. $195/mo' See Supt

FLATBUSH-6 rm apt in private house, $260 mo. Married couple preferred-1 child ok. Call 859-2222

FLATBUSH 51 Stratford Rd nr Church Ave, 2 mod rms, $135, apt house. See Supt or call 763-2986.

KINGS HWAY-$180-G&E
Extra large 3 rooms ultra mod
THE APARTMENT STORE
AM REALTY 1637 E 18 (Kings Hwy) 627-8600

KINGS Hway-2½, luxury apt, G/E $150
EAST 18 St-3½, luxury ....NO FEE $190
THE REALTY STORE
3000 Ave K (cor Nostrand) 252-3111

LENOX ROAD 6½ Rms
2 bths, freshly pntd, mod, 2 fam hse G&E incld, $230, 646-2930

LIVINGSTON STREET
Nr all transit. Desirable & spacious modernized & newly decorated. 2½ & 3 rms now avail. No fee. Call AC 2-4866 or MA 5-4865.

MIDWO—4 rms $235 incl gas
Ultra-mod new hse, lge master BR + yard, child ok, won't last at this price
BEST Open Eves DE 8-8400

MIDWOOD-E 9th & Ave K-7½ rms, 3 rear BR, LR, DR, den. Available immediately. 253-8874

MILL BASIN-Mod 3 rm walk-in w/patio. 2 blks from Kings Plaza Mall. $200. Avail May 1. 338-2501; 241-7408.

MILL BASIN-3½ in new home, hollywd kitch. Finest bdrm & livrm, new paint. $200's. Fogarty 258-2670

OCEAN PARKWAY, 310 Beverly Rd. 3½, 4½, 5½ rm apts. Air cond Walk-in closets. Free gas. See Supt.

PARK SLOPE 2 bdrms facing park, 4th St-Prospect Park West, $300 mo. 3 rms same bldg $235. 11th St-park block 5 rms $275, 4 rms $225. 768-7133 or 788-6388 1-4PM, 8-10PM

PARK SLOPE-NEW INTERIOR, 4 lg rms, soundproof ceilg, $200 mo. Immed occup Nr everything & Prospect Pk. Owner ST8-1168 or RM3-6349

PARK SLOPE STUDIOS $165-$190
ATTRACTIVE 3 BR BROWNSTONE Duplex lots of light & space $365 mo
BRYAN F. GAY 177 7 Av Bklyn 768-9885

PARK SLOPE-Park block lge area. 3½ rms. Well mtnd bldg. Eat-in-kit, parquet, Refs. No fee $200. 788-7391.

PARK SLOPE-prime block 4 rm apt, nr trans, & shop. Single or business cpl. $215. No Fee 768-9111

PROSPECT PARK VIC
Well maintained bldg, S/S elev. 3&4 rm apartments. Call owner. 924-8000

SHEEPSHEAD BAY & VIC
APTS FOR FUTURE OCCUP.
INQUIRE 1501 AVE V, BKLYN.

SHEEPSHD Bay-Preview Showing 2362 E 13th St(bet Ave X & Neck Rd)
NEW TOWNHOUSE GARDEN APT
2½, 3 & 3½ rm apts, fully crptd.
From $225 to $295 No Fee 769-4302

SHPSHD BAY-2 rms $175 completely renov. Modern, elev. Available immed. Call Bkr 336-2615 Mon-Fri 9-5PM

UNION ST-Nr Park-4½ rm Apt-$225. Others Also Avail. Call John, Joe King Real Estate 438-1774/857-7172

Apts. Unfurn.-Staten Island 1610

AUSTIN PLACE SILVER LAKE
Lux 2 or 3 BR, 2 Bts Bths, 21' Terr nr golf/ten, panoramic view. Inc swim pool, A/C. Heat/gas, 25 min NYC $375 up. Also 1 & 2 BR $300 up. 981-4200

BULLSHEAD 3½ lge rms, cntrl air & heat, new refrig, pvt entr, nr transp. $210. Call 837-2424 or 761-1952

CONCORD VIC NO FEE
195-231 STEUBEN ST
(CLOVE ROAD EXIT)
2 & 3 BDRM APTS
ONE MONTH FREE RENT
FREE G/E & PARKING
Contact Super, Mr. Martin
On Premises or Call 981-5372

ELTINGVILLE-2 BR, mod apt. 2nd flr, Refrig, fplc, yard, A/C, on Xpress line to Manh. $350. Own utils 984-3445

Apts. Furn.-Queens 1611

ELMHURST-O'size new 5½, terr, A/C, W/W crpt, 2 blk subway-15 min Manhtn. Busn people. Short-long term. 639-8867

FOREST HILLS
BRIARWYCK
NEWLY FURNISHED LUXURY APARTMENT
Studio 1 & 2 Bdrm Suites
AT LOW LOW RENTALS
WALL-TO-WALL CARPETING
GREAT LOCATION-MIDWAY
LaGuardia & Kennedy Airport
FREE GAS
Air Cond, Garage, Doorman
CALL 297-7259
86-25 Van Wyck Expressway
Bet Queens Blvd & Hillside Ave
IND E Train to Van Wyck Exp Sta

FOREST HILLS Prime area, near everything. 15 minutes NYC & Airport. 2 studios. $200 & $250. Also 3 rm apt $350. Owner 261-0902

FOREST HILLS. Newly furnshd 3 rms. Air cond, W/W crptng. Good location nr subway. $275. No Fee. 275-6320

JACKSON HTS 37 52 80 ST
Nicely furn 2 1/2 rm apts. Free gas & elec.. Daily, weekly or monthly rentals. Immed occupancy. 639-0140

JACKSON HEIGHTS—1 room studio $125. Free G&E. No fee. 1 block IRT. Suits Gent. Call 457-6800

JKSN HTS STUDIO
NO FEE 40-52 75 ST TW 9-7593

KEW GDNS & vic-2½ (bdrm) $190, G/E; 3 rms $250, G/E, in pvt hse.
LANE REALTY ....BO 8-3500

Apts. Unfurn.-Queens 1612

ARVERNE-FAR ROCKAWAY VIC.
LIVE RENT FREE
Enjoy 1 mo. free when you sign lease before June 30.
1, 2 & 3 BR-Fr $226 Mo.*
*Qualified Applicants Only.
GAS & ELECTRIC INCLUDED
OCEAN VILLAGE
57-15 Shorefront Pkwy, (212) 945-5050

ASTORIA, STUDIO APTS.
New bldgs. 1½ block to subway one fare zone, 12 minutes to Lex. & 59th St. Great neighborhood, $199. To $219 No Fee. Immediate occupancy. Call 726-0687.

ASTORIA-Pvt. new, 6 rms, 1½ bths, terrace. Nr subway & shopg. Married busn couple pref. 626-2279

BAYSIDE/BAY TERRACE
Mod 6½ rm apt avail Jul 1. No pets. Nr trans & shopg. Adults pref. Call 5-9 PM 428-2205.

BAYSIDE 3½ rm walk-in, carpting, A/C. $250. Also 4½ rms, 2 BRs, $300 incl gas & heat. Busn people pfd 225 9319

BEECHHURST/CRYDERS PT.
3½ 2 luxury-swim club, drman, security, express bus to Manh. 767-4811 and 767-5336.

Belle Harbr 3½ rms $195
See SUPT. 180 Beach 117th Street

ELMHURST LUXURY BLDG.
74-02 43rd Avenue
1 Month Concessions
1 Bedrm(Conv to 2nd Bedrm)
Supt on Premises
or call 229-4944

ELMHURST-2 BRs, new house, subway, shpng, adults preferred. $300/mo. Call 212-446-7212

FAR ROCKAWAY—2 bedrooms $225. INCLUDING FREE GAS AND ELECTRIC. See Superintendent, 22-10 Brookhaven Avenue or Call 471-1307

In one recent week . . .

428
jobs for accountants
254
jobs for programmers
702
jobs for secretaries

were advertised here on the Classified Pages of The New York Times.

In fact, 100,000 jobs are being advertised every month in

The New York Times

No. 1 in New York in job advertising

Apts. Unfurn.-Queens 1612

FAR ROCKAWAY
SAVE MONEY
STAY HEALTHY
WAVE CREST GARDENS
AT BEACH & BOARDWALK
Studios, 1 & 2 BR-Fr $169
Gas, Electric, Off-Street Parking Included
20-02 Seagirt Blvd. at Beach 20 St.
(212) 327-2200
Open 7 Days, 10 to 6

FAR ROCKAWAY. NEW HI-RISE
OCEAN VIEWS
Studios, 1, 2 & 3 BR
From $185 Mo.
Lower rents avail. to qual. persons
IMMEDIATE OCCUPANCY
SEAVIEW TOWERS
GAS & ELECTRIC INCL
333 Beach 32nd St., Far Rockaway
(212) 327-5500
Rental Office Open Everyday, 10-5
Rental & Management:
A.D.A.M., Inc. Jerome Belson, Pres.

FLUSHING
CARLYLE-SKYLINE TOWERS
FLUSHING'S FINEST HI-RISE LUXURY COMPLEX
Studio, 1 & 2 Bedrms from $185-425
When Available. No Renting Fees.
Beautiful Swim Club on Premises
Open 10-5:30 Daily
& Mon, Wed & Fri 7-9 P.M.
43-44 Kissena Blvd HI 5-8200

FLUSHING NEW LUX BLDG
FREE GAS-AIR COND
LOVELY STUDIO $225
LARGE 3½ S FROM $265
147-25 SANFORD AVE SEE SUPT

FLUSHING
NO FEE
43-17, 43-19 & 43-21 162 St. 3 bldgs, 6 6-rm apts & 3 3-rm walkins. Call 656-6741 9-5 or 845-4526 eves

FLUSHING NO FEE GARDEN APTS
158-50 76 AVENUE
3 & 3½ RMS AVAILABLE
591-8198 or 343-8504

FLUSHING-Luxury, free pool, subway, free indoor park'g. Immediate 5 rms $280; 4½ $250. Supt 147-11 34th Ave. Apt 3H, 939-8486 or office Open 7 days 886-2861.

FLUSHING-4½ rms, 2 BR, 2 bth, Sanford Ave, 1 fare zone, nr shopng, refs reqd, $260 mo. Mr. Cook, 260 1854, 8 AM-2 PM

FLUSHING-BAYSIDE
3, 3½; 4; 4½; 5; 6(kids ok, low rents). Dynamic apts 463-3700

FLUSHING, NORTH-New 3 rm air cond, excel rsdntl area, $259 incl free gas. (212) 939-4139 or 939-3217.

FLUSHING
3½ rooms $220. See Superintendent 37-84 Parsons Bl

FOREST HILLS NO FEE
Grand Opening
1 Bedroom, $219
Lvrm 20x12, BR 11x8, dn/foyer 10x8,
2 Bedrooms, $269
LVRM, 24x14, BR 17x11, 2nd BR/dnrm 10x10 Den or foyer 14x7.
3 Bedrooms, $329
LVRM 20x12, master BR 17x11, 2nd BR 12x10, 3rd BR or dnrm 11x10, 2 full bths.
Free indoor pool, free gas, health club w/all facilities. Dishwasher, Eye level double range. Express bus to Manhattan 10 min. airport. Walk major shopng including Macy's, Orbach's, A&S.
59-21 Calloway St.
(2 blocks west 108 St. off LIE)
699-5736 335-4000

FOREST HILLS, In the HEART of Elegance w/out Extravagance
PARKER TOWERS
NEVER A FEE!
ALWAYS 99% PLUS RENTED
24-hour uniformed Doorman TV security
First in Queens; availability of first run movies, sporting events, etc on your own TV set.
FREE GAS & ELECTRIC
Present and future occupancy
See Mrs. Crane, Renting office 104-60 Queens Blvd, Corner Yellowstone Blvd. Open 7 Days
PARMAN CO, Bldrs-Owner-mgmt
Tel: 275-3822

FOREST HILLS LUXURY BLDG
The Fairway
Studio 1, 2, 3 BR Apts as Available
Health club w/free indoor swim pool.
59-30 108 St. Corner LIE
271-3369 699-5736

FOR HILLS Near Trans & Shopping
NO FEE + MO. CONCESS
3 RMS, FREE G&E, $219
NU-PLACE 120-82 QNS BLVD 793-9500

FOREST HILLS-Subway
3½ lge rooms, eat-in kitch, Front apt, Nice bldg, $245 Gas & Elec
KRAHAM, 120-60 Qns Blvd, LI 4-9004

For Hills-Kew Gdns-Expr subw
JUNE BRIDE'S SPECIAL. 3½ rms, raised din balc. Nice bldg. $235
KRAHAM, 120-60 Qns Blvd, LI 4-9004

For Hills-Kew Gdns-Expr subw
3½ Rms. A/C. $249 Incl GAS
BONUS! 1-MONTH FREE RENT!
KRAHAM, 120-60 Qns Blvd, LI 4-9004

FOREST HILLS AREA NO FEE
LEFRAK CITY
Studio, 1, 2 & 3 Bdrms fr $167
97-05 Horace Harding Exwy
Call 271-7600

For Hills 5 Rms, CONT'L Av .
SUNKEN LR, 2 BATHS, $380
NU-PLACE 120-82 QNS BLVD 793-9500

For Hills-Kew Gdns-Expr subw
2BR, 2 bths, $319; G&E. Nice bldg.
KRAHAM, 120-60 Qns Blvd, LI 4-9004

For Hills & vic 2½ No Fee
A/C, Hi-rise, drman, $182
KRAHAM, 120-60 Qns Blvd, LI 4-9004

For Hills-Kew Gdns-Expr Subw
3 ROOMS, $217, GAS & ELEC
KRAHAM, 120-60 Qns Blvd, LI 4-9004

For Hills-Kew Gdns-Expr subw
4 ROOMS, 2 bdrms, $289, G&E
KRAHAM, 120-60 Qns Blvd, LI 4-9004

For Hills & vic NO FEE
3½ Rms, A/C, Drmn Hi-Rise, $225
KRAHAM, 120-60 Qns Blvd, LI 4-9004

FOR HLS STUDIO $185
FREE ELEC Queens Blvd subway & shpg
LIVING QRTRS 793-4112 106-12 71 Av

FOR HLS 1 BDRM $230
Modern kitchen FREE A/C Qns Blvd subw
LIVING QRTRS 793-4112 106-12 71 Av

FOR HLS 5 ROOMS $355
2 full bedrms, 2 baths, express subw
LIVING QRTRS 793-4112 106-12 71 Av

For Hills 3½Rms, CONT'L Av
DOORMAN, huge rms, xcres train, $225
NU-PLACE 120-82 QNS BLVD 793-9500

For Hills 3 rms, CONT'L Av
Express train, Front, large rms, $175
NU-PLACE 120-82 QNS BLVD 793-9500

FOR HILLS/Rego Pk 2 $150
Lrg rms, big closets, nr train/shopg
NU-PLACE 120-82 QNS BLVD 793-9500

For Hills 4 Rms; CONT'L Av
Doorman, front, large foyer $290
NU-PLACE 120-82 QNS BLVD 793-9500

FOR HILLS 4½ SUNKEN LR
eat-in kit + foyer, 1 blk Qns blvd, $260
NU-PLACE 120-82 QNS BLVD 793-9500

FOREST HILLS 3½ Rms $215
Convenient subway & shopping
SHANTOR 120-36 Qns Blvd 261-8930

FOREST HILLS-No fee. 77-44 Austin. 5½ rms $280; 1 blk fr Queens Blvd. Convenient. Supt on prem 673-9390

FOREST HILLS/Kew Gardens
COURT PLAZA New Luxury Bldg.
Free G&E; No Fee. 520-8020

FOREST HILLS 3 lge rms in 3-family brick hse, walk-in. $225 Gas incl. Immed occupancy. Owner TW 6-3077

JACKSON HTS NO FEE 1 BLK SUBW
Studio 3½-4½-5½
FREE GAS. MODERN ELEV BLDG
AIR-COND. GARAGE ON PREMISES
80-15 41st Av/Open 7 days
TW 8-4359 TW 8-4221

JKSN HTS WOODSD KEW GDNS
STUDIO AND 3½
NO FEE 40-52 75 ST 899-7593

JAMAICA ESTATES CAMELOT
1, 2, 3 BR APTS
OPEN 7 DAYS A WEEK
175-20 Wexford Terrace. 212-658-2620

JAMAICA ESTATES CAMELOT
1, 2 & 3 BEDROOM APTS
OPEN 7 DAYS A WEEK
175-20 Wexford Terrace. (212) 658-2620

JAMAICA-Mod 3 rms in new 2 fam hse, Pref older working couple. Convenient everything. Call anytime 459-6198

Apts. Unfurn.-Queens 1612

JAMAICA EST VIC LUX BLDG
1 FARE! REDUCED RENTS!
Drmn, Service 100 Pct Fire-Proof Studio-1BR ($165-$265)
On premises owner managed
166-33 89 AV (168 St) E-F IND 169 St

KEW GDNS 2½ Rms $165
GAS & A/C INCLUDED
Singles Bldg, Immed & Future Occup
SHANTOR 120-36 Qns Blvd 261-8930

KEW GARDENS NO FEE
3½ Painted $210, 4½, $250. Call Agent at 263-4916, 849-4304

LONG ISLAND CITY-10 min Manh, 3 lge rms, $160, 2 flights up, quiet neighborhood, 1 blk subway. 993 8050

MASPETH-3½ rms, new house, nice area, good parking. $210 mo gas included. Conven shopping. 426-4136

REGO PARK 2 fam hse nr 8th Ave subway & shopping, newly remod 5 rm apt. Call after 10 A.M. 271-6829.

WOODSIDE 6½ rms 3 bdrms, terrace, 1½ bths from $367.76 inc gas & electric. Under supervision NYC Housing & Dev. Admin. 47-50 59 St.

Apts. Furn.-Nass.-Suff. 1613

GREAT NECK
Sublet Apt. Complete furnishings available Architecture's & Designer's showcase. Duplex w/Terrace, 6 Rms. Built-on System, etc. Call for appt. 516-482-7676.

Apts. Unfurn.-Nass.-Suff. 1614

GARDEN CITY-MINEOLA
FAIRHAVEN GARDEN APARTMENTS
3 ROOMS ....FROM $279
4 ROOMS ....FROM $319
Rent Regulated-Free Gas & Parking
400 E. Old Country Rd-516-CH 8-6333

GLEN COVE-Garden Apts North Shore. 3½ rms $275; Heat & water included. Next to Seacliff RR Station. (516) ORA-0828

GREAT NECK CROYDEN HOUSE
1 & 2 BEDRM APTS fr $310
2 Spruce St (516) 466-0537

LYNBROOK 4 rms $200. Children, pet O.K. Near everything 516-LY3-1629

Apts. Furn.-Westchester 1617

WHITE PLAINS 125 LAKE ST.
STEPPING STONES
Studio, 1 & 2 bedrms fr $240
FREE-heat, hw, gas, A/C
POOL-HEALTH CLUB-SAUNA
Corporate furnished apts-available
(914) 428-4444 or 946-2900

Apts. Unfurn.-Westchester 1618

BRONXVILLE VIC BRONX RIVER RD APARTMENTS
SILVERTOWN
1, 2, & 3 BEDROOMS
Gas & outdoor parking free. Swimming pool. Open weekends 12-6. Owner/Mgr (914)237 3900 or 237 6868

BRONXVILLE VIC NO FEE
"APT LOCATER'S SERVICE"
Studio-1-2-3 Bdrms fr $225
Free gas, heat, pool, park'g avail
1523 Central Av (nr Tuckahoe Rd)
914-961-8100 Eves: 212-828-5947

CROTON-5 extra-lg rooms in new 2-family. New w-w carptg. 2 bdrms, din. patio, gar. All applncs. Walk to stores. $350 mo + utils. 914-271-8264

MT. VERNON FLEETWOOD
80 WILLIAM STREET
6½ ROOMS $380
FREE GAS & AIR COND'G
Supt. Mrs. Menner 914-667-3493

MT. VERNON, North-3 rms incl nice mod eat-in-kit. Pvt hse. Busn couple pref. 1 child O.K. Refs. Immed occpy $225 incl gas. 914-699-2389

N. YONKERS. 1-bedrm Ranch apt, patio & garden; dishwasher, $275. Immediate occupancy. (914) 968-4447

YONKERS NO-LUXURY ELEV APTS
3½ from $250; 4½ AVAIL
Parking, free gas, intercom, security
Clean modern established bldgs. Supt 914-968-7769; eves; ofc 914-939-2704

YONKERS COUNTRY SETTING
1½ rm $165; 2½ rm $195; 3 rm $225; Jr 4 rm $250; Lg 4½ $290: 914 969 2876

GREAT APTS. IN WESTCH'R
Realistically Priced! WHY PAY A FEE? No. Yonkers, Bronxville, Hudson River views, terraces, large new apts. Hundreds of other apts. ALL WESTCH'R COUNTY RENTAL CONSULTANTS. NO FEE. Can you qualify for partial free rent? Call Jay, Owners Agent (914) 476-6206.

Southern Westchester Immediate
LARGEST SELECTION
REALTY FORUM 914 237-4200

Apts.Unfurn.Rockland 1630

AIRMONT, Suffern-Air cond 1 & 2 BR apts $275-$365. For a complete townhse w/basement $415. STONEGATE (914) 357-9996-5525.

Apts. Unfurn.-N.Y. State 1662

WARWICK-Orange Co. 1 & 2 BRs, From $225. Heat Included. 60 Mins NYC
PARK LANE APT. (914)986-5336

Apts. Furn.-New Jersey 1663

E. ORANGE ½ hr exp NYC Bus or Trn
Lux Efncy, 1 & 2 Bdrm fr $233
Special 2 Bdrm Dplx Pnths $435
Smartly furn to Executive Standards
Prestige Air Cond Hi Rise
19" COLOR TV & UTILS FREE
24 Hr bldg & Parking Attendant
Short Term Occupancy Arranged
Fern Towers, 50 So. Munn 201-678-0072
Robert Towers 60 So. Munn 201-678-2177

Apts. Unfurn.-New Jersey 1664

BERGEN COUNTY LITTLE FERRY
LIBERTY BELL VILLAGE
11 LIBERTY STREET
Newer garden apt. Private Swim Club
Well maintained bldgs. & grounds
3½ rooms (1 Bdrm) $285
4½ rooms (2 Bdrms) $335
(Some 1-year leases available)
Heat, A/C, H/W, gas, parking incl.
N.Y.C. & Local buses at door
Major shopping centers nearby
12 MIN. TO MIDTOWN N.Y.C.
5 MIN. TO G.W. BRIDGE
Adults preferred No Pets
SEE FURNISHED MODEL APT.
Office open 9-5 daily (201)641-6256
After 5 P.M. & Sun. See Supt. F-1 or call (201)641-5225 for appt.

FT LEE Effcy $180; 1 BR $215; 2 BRs from $255. Free park'g; nr GWB; view. No fee. 201-944-9301; 201-947-2019

Fort Lee Lux Apts
Studio 1, 2 & 3 Br from $285.
Sword Real Estate 201-944-3077

IVY HILL PARK APTS
Studio-3 BR, incl. Gas & Elec
AGENT ON PREM 201-372-5459

LAWRENCEVILLE-Adj. to Princeton, White Pine. 1 & 2 BR aPts & Twnhses fr $255. Immed occup. (609)883-3333

MORRISTOWN—OLDE FORGE EAST
Luxury 1, 2, 3 BR Townhouse, pool, trains, buses (201) 267-8877

NO BERGEN 2½ rms, elev bldg, park area, conv to NYC buses $180. 201-567-8847 after 7pm

Palisades Guttenberg

GRAND OPENING OF
GALAXY
Move up to a view of New York, New Yorkers never see.
10 am to 6 pm every day
On-Site Rental Center
7000 Boulevard East
Guttenberg, N.J.
(201) 861-7400

PARSIPPANY-TROY HILLS, 4 rms, 1 BR; 5 rms, 2 BRs; air cond; incl heat. KNOLL GARDENS, (201) 335-0822

Apts. Unfurn.-Conn. 1672

WESTPORT-2 rm apt, pvt entr, bth, comp. applncs, utils. A/C, conv RR, turnpike lease $250 mo 203 227 1313; 0874

Apartments to Share 1696

23d ST 7 Ave. Nice loc, transp at cor. 24 hr sec. 1 BR apt, girl share w/girl. $30/ week. 255-0196

55 ST, 141 E CAREFUL SCREENING
MAMSELLE- A MAN'S SHARE
755-8817 755-8825
Call for Appt or Brochure
Longest Estab Apt Sharing Service

W.E. Av. man seeks same to share his 2 bdrm apt (or will relocate out of NYC area) Near bus & sub. TR 3-8185

TWO young professionals seek third to share W. Village apt, priv room, $170. Call aft 7pm 929-8311

ROOMS 1900

Furn. Rooms-East Side 1901

23 ST & Lexington Ave GR 5-1920
HOTEL GEORGE WASHINGTON
600 MODERN ROOMS ALL WITH PRIVATE BATH, NEW TV, RADIO, COFFEE SHOP
WKLY $42 to $70
Daily From $13 to $20

Furn. Rooms-East Side 1901

23ST, 145 E(bet Lex & 3rd GR5-3840
700 ROOMS
The Hotel with a Swimming Pool
FREE TO GUESTS
HOTEL KENMORE
Sgl $30-37 wkly: Sgl $6-10 Dly

32 ST-MADISON AVE LE 2-8400
HOTEL WARRINGTON
SINGLES $35-DOUBLES $40 WK UP

51ST 230 EAST 2nd & 3rd AVES
PICKWICK ARMS
NEW LOW RATES
$37-$41
WEEKLY $53-$59.50
(WITH PRIVATE BATH)
DAILY $10.00
COMPLETE HOTEL SERVICE
BLOCK from Crosstown Subway

Furn. Rooms-West Side 1902

72 ST, WEST. Attractively furnished studio room, maid & phone service bath & shower to share, no cooking single $32 weekly. Call OR 5-0676

43rd St., West of Bway 947-6000
HOTEL DIXIE
ALL AIR-CONDITIONED
700 BRAND NEW ROOMS
ALL WITH GIANT 21" TV
ALL PRIVATE BATH & RADIO
POPULAR PRICE COFFEE SHOP
DAILY from $15.00 to $24.00
WEEKLY Fr $56 to $84

71 ST, 50 W, nr CPW-Attractive single room nr bath, clean & quiet, no cooking. $30/wk + security. Gentleman pref. EN2-8184

71 St. 342 NR RIV DR
-Hotel Riverside Studios-
SINGLE STUDIO RMS fr $20 WK

72 ST, 311 WEST. Good clean house, convenient to transportation, fine location, references necessary.

76th Street & 2166 Broadway, 787-1900
Hotel OPERA
Complete modern hotel service.
Daily $10 to $20/Weekly $35 to $60.

79 ST, 201 W. HOTEL LUCERNE
1 & 2 rms w/cooking. Respectable, low daily, wkly & monthly rates. 362-7180

87 ST W-FURN 1 BR, male preferred. $125 mo incl G&E. Call Terry 580-8766

94 ST, 308 W. Devon Resid Hotel
Clean. Elev man. Singles from $20/wk Dbls fr $28. Also rms w/kitties avail.

113 ST 600 W. LOW LOW RATES
Furnished singles & doubles with cooking facilities avail. Nr Columbia Univ.

BWAY at 63rd St 265-7400.
HOTEL EMPIRE
At Lincoln Center
Live at the World's Cultural Center
Weekly from $38.50 to $77.00
Daily $12.00 to $18.00

BROADWAY & 70 ST EN 2-6700
NEW HOTEL EMBASSY
1 rm, kitchenette, private bath $40 & up, 2 rms, kitchen'te-$60 & up

Furn. Rooms-Queens 1911

REGO PARK-Lovely room, sep entr, walk subway & shops. $20/wk. Business gentlemen. IL 9-2390

Furn. Rooms-Wanted 1983

WANTED—
FURNISHED ROOM
By retired person. R426 TIMES

Nursing Homes 2400

Mrs. Dunckley's Adult Home
State approved. Semi pvt, all on 1 floor; well balanced meals. Must be ambulatory. Country atmosphere. (914)896-9177

HELP WANTED MALE—FEMALE —2600—

ACCTCY To $160 F/PD
ACCOUNTING CLERK
Subsidiary of well known corp has oppty for indiv with gd figure aptitude & lite type. Should know adding machine. Will work with customer coding. Neat presentable appearance a must. Call Larry Keating 889-6500. Yale Assoc. 280 Mad Av/41 St Agency

ACCOUNTANCY FEE PAID
PUBLIC $16-25M
SRS/SEMIS/TAX STAFF
3+ years recent CPA exp necessary
CARLTON agency 485 5th Ave 697-6550

Acctcy-Junior Exec Training Program. Minimum 6 months-1 year exp. Salary to $11,500. Must be promotable and able to assume supervisory responsibility in 6 months. Contact Neil Tessler 697-9330. Dryden Cross 342 Madison Ave/43 St, agency, fee pd.

Acctcy To $13K. Well known Brooklyn based Co. Min 2-3 years exp in inventory & cost. Must be promotable. Nite student ok. Neat conservative appearance a must. Call Neil Tessler 697-9330. Dryden Cross 342 Madison Ave/43 St. agency, fee pd.

ACCTCY/Figure Clerk needed for well known corp. Should know adding machine & have good figure aptitude. Fee Paid. Call Larry Keating, 889-6500. Yale Assoc. 280 Mad Av/40 St. Agency

Accountancy $10,000 F/P
Audit Trainee; deg & 1 exp.
DAVID BROOKE ASSOCIATES
71 Vanderbilt (45 St) Agency 686-8700

ACCOUNTANT
National Human Relations Organization seeks bright individual to assist accounting manager. Must have experience in maintaining cost records, accounting analysis & bank reconciliations. Also general ledger, trial balance & a knowledge of computers. Excellent fringe benefits. Convenient midtown location

Call 689-7400 Ext 471

ACCOUNTANT
Major listed mfr, midtown location, all benefits. Some public and private experience. Excellent growth opportunity. Send resume with salary requirements to
Box NT 657
310 7th Ave., NYC 10019

ACCOUNTANT
Graduate Accountant with at least 3 years experience in General Accounting. Position is with large public utility in Northern New Jersey. Excellent starting salary and company paid benefits. Send resume in confidence to: P.O. Box 279 Hackensack, New Jersey 07602
An Equal Opportunity Employer

ACCT SEMI-SR/SR
TOP OPPTY WITH SMALL QUALITY MDTWN CPA FIRM. 3-5 YRS GOOD EXP IN TAXES AND AUDITS. MUST BE ABLE TO WORK ON YOUR OWN. NO TRAVEL. BNFTS. SUBMIT RESUME INCL SAL KK69 TIMES

ACCOUNTANT INVENTORY f/pd to $200
Metals mfr, top benefits, Maspeth E.E.O. car helpful, early hours. Queens Agency 29-28 41av LIC 784-1010

ACCOUNTANT
Bergen County, N.J. CPA firm. Min 2 yrs public acctg exp. Permanent position. Call 212-564-7574 after 10 AM

ACCT/Bkpr-Asst/ Contrllr $11M
Fee Pd/Greenwich Connecticut.Call: MARGE MICHAELS 986-5805
ACCURATE agency 41 E 42 St/Rm 1122

Accountant-CAPABLE ambitious grad expd large co. $11,000 FEE PD
L. Broderick Agency 150 Bway 732-6053

ACCOUNTANT CHIEF to $18M
Large NYC hospital. Box 492, Room 901, 110 W 40 St., NY, NY 10018

ACCOUNTING CLERK
Bright, responsible person with bookkeeping background or experience. Good at figures, knowledge adding machine. lite typing. 35th & 3rd Ave. location. All benefits paid by co. Call for appt:
LUCILE LAWRENCE 754-7732
Equal Opportunity Employer M/F

ACCOUNTING CLERK, $150 start. Lite exp. 9-12 acctg credits prefd. Call Bob Miller 697-6655. Insight agency 11 E.44/Madison Ave. Fee Pd By Co.

ACCOUNTS PAYABLE BOOKKEEPER
KNOWLEDGE OF MONITOR BOARD
Garment exp. Pleasant office. Benefits. Samax Dress Co., Inc 501 7th Ave. N.Y.C.

A/R ADJUSTER
Exp Pref'd. Large Volume, Famous Fashion House. Liberal Co. Benefits CALL MR. BLENHAM 532-8000

ACCOUNTS RECEIVABLE
Heavy office exp; credit collection, telephone; part time, mature. 246-2711

A/R BKPR-LT TYPG $160
FEE PAID. BLAIR agency 12 E 41 St

ACCTS REC "9-5" F/PD $175
EMPIRE STATE
Capable Agency 18 E 41 St 683-1340

ACCTS REC. CLERK. Burroughs machine, telephone, typing, diversified, small co., Rockefeller Ctr. 765-8748.

ACCTS PAY. BKKPR-NYC-Fee Pd to $225 If strong exp & good ref. K.H. WAITE agency 230 Madison/40 St.

EMPLOYMENT AGENCIES 2401

ACCURATE
ONE OF NEW YORK'S LARGEST & FINEST AGENCIES
150 Bway, Rm 1802, 233-7770
41 E 42st, rm 1122, 986-5805
535 Mad/Rm 202, 752-2500
44 Court St, Bklyn, 834-8600
Most POsitions Fee Pd

OPEN FOR INTERVIEWS 9-5:30
PRINTING Pressman/14x20 ...$13,900
PURCHASING AGENT $11M
RETAIL Store Mgrs $12-20M
JEWELRY Order Clk $200
TRAVEL AGENCYS ....to$255
IMPORT/Admin Asst ....$Open
TRAINEE/retail sales $130
MAIL CLERK $120
TELETYPE OPS $600-900
TELETYPE Brokerage $215
FIGURE CLERKS ....to$160
INSURANCE RATER $170
PERSONNEL TRAINEE ....$Open
COLL Grad/math maj $10-12M
COLL Grad/Acctg/Finance
$10-12M CLERK/Typ 35wpm
$110-125135
PLACEMENT MGRS ....$OPEN

DATA PROCESS
PROGRAMMERS $10-12M
CONSOLE OPERS
$150-240 KEYPUNCH.II OPERS
$120-170
CONTROL CLERKS $125-200

ACCTG/BKKPG
ACCTNT-1yr exp $11M
ACCT/CPA $15-16M
ACCT/pvt co, 2yrs exp $15M
BKKPR/ffal, Eng spkg ....$175+
BKKPR F/C $175-250
BKKPRS/ASSTS $125-130
BURROUGHS L3000 Oper $200
ACCTG CLERKS $125-200
A/R, A/P CLKS $130-160
NCR, BURROUGHS $125-160
PAYROLL CLERKS $150-200

SALES
PHARM $13-18M
COSMETICS/retail $150
CHEM $11-18M
INVESTMENT ....$Open
INSURANCE ....$Open

Legal Secys/1mo, voc.
Legal secy/litigation $250
Legal Secy/1yr litigation $250
Legal Secy/Corp $235
Legal Secy/Floater $235
Legal Sten/1yr exp $225
Legal Secy/RE $235
Legal Dicta secy/no sten $225
Secy/Train Legal $200
Legal/Vydec/nites $225
Legal/Vydec/Days $200
Legal File Clk $150

SECYS/MISC OFFICE
SECY/Greenwich Vill ....$200+
for mktg V.P.
SECY/fm personnel $200
skills/ad bgnr consdr
SECY/promo mktg co $200
gd advance/bnfts
SECY/adm asst $200
gd mommt pot'l
SECY/all bnfts $200
Real Estate exp
SECY/educ&bing $195
dicta/no sten/advance
SECY/showrm/type $190
front desk appear
SECY/Trn/ad begr ok ....to$185
sten/type-diverse work
SECY/TV/brite beg ok $170
gd advance/bnfts
SECY/Trn/lt steno $165
brite beg consid
RECPT/typ, rusty sten $150
Fx Grand Centrl area
GAL/man/FRI/lt sten $185
co offers advcmnt
STAT Typist $200
Exp IBM exec lng crrg helps
MAG CARD II Op $225
gd advance/bnfts
MTSC OPER $200
lyr exp/bnfts
VYDEC Op/5:15pm-12 ....$225
(no exp exp ok.
VYDEC Op/days $200
TYPIST/music co $210
60 wpm/gd appear
TYPIST/genl ofc $180

home furn/intrstg
COLL Grad/music co
$210
type 60wpm/mdtn
FIGURE Clk/music co
$200

Help Wanted 2600

A/R CLK F/P to$185
CREDIT&COLLECT'N
Leading Mfgr looks for indiv expd in dealing w/Retail Chain Bills. Call: HOWARD PARKER: 986-5805
ACCURATE Assoc. 41E 42st...agency

A/C SUPERVISOR
Shirt-Sleeve position with growth Co. In Secaucus. Supervise Accts Receivable Cash applications. Send salary requirements to X3858 TIMES

A/R Clk f/pd $150
No typing. Mdtwn co. Min 6mos exp
See/call: Ken Newman 986-5805
ACCURATE agency 41E42st rm1122

A/R CLERK
Children's wear mfg co, excel location & working conditions. Call 564-9545 ext 28 10-12 or 2-4pm

ACCNTS REC BOOKKEEPER
Knowledge Burroughs posting mach prefd. Gd w/figs, analyze accnts. C/R, extension on Billing, Lite typing. Sal open. Call D. Leone, 254-0140

ACTUARIAL TRAINEE To $11,000+
Fortune 100 Co N.J. location seeking math maj, top grades or 1 exam looking to embark on actuarial career
Kling agency Jim Connors 5th flr 180 Broadway, N.Y. 964-3640

ACTUARIES-exp in pension, casualty or life. Top co-FEE PAID $12-40000 don Howard agncy. 120 Bdwy. 227-9009

ADDRESSOGRAPH OP
Some exp. Also relieve on PBX 555D swbd. Full time position. Benfts incl 4 wks vacatn, medical coverage. Columbia Univ area. Phone 749-8049

ADMINISTRATIVE ASST.
SPECIALTY FURNITURE-Exp in retail sales/mgmt, growth opportunities. (212) 475-3268.

ADMIN ASST F/PD $185-$230
BROKERAGE SALES
Top firm seeks sec/sales asst with ability to work on own. Gd with figures. Excel bnft. pkg. MDTN LOCATION.
"SPECIALIZING IN ADMIN ASSTS"
gilda gray
EVENING APPTS ARRANGED
150 Bway Rm 800 Agency 964-9100

ADMIN ASST FEE PAID $225
INVESTMENTS
One Sr. VP, excell typing. 80 steno diversified duties, potential
Call or visit R. Raymond or H. Dana
964-2890
dana-raymond
160 Bway Suite 902 agency

ADMINISTRATIVE SECY
Excel skills, own correspondence, gd telephone personality, arrange tvl, attentive to details & follow thru for busy exec of int'l consulting firm. Prior exp in sales &/or PR helpful. Salary open. Call 687-4615 for appt or apply: Suite 1622, 60 E 42nd St.

ADMIN ASST(JR)
Good Typist. Knowledge U.S.customs import procedure. General all-around assistant. In midtown importers office. Pleasant surroundings-all company benefits. Excellent opportunity. Salary according to ability. Telephone 868-0909.

ADMIN ASST l/p $185+bonus
Investment banker seeks poised, articulate individual w/good secy skills to assist w/major clients. Excell bnfts. Call ARNIE KASS.
ASA, INC. agency
11 E. 44th St Suite 805 867-2450

ADMINISTRATIVE AIDE
Seek steady shirt sleeve employee familiar with varied ofc procedures, customer rel & phone work. Varied hrs. Sal commensurate w/exp. 682-1486

ADMIN ASST/Secy- Fee Pd $225
No sten. Strong personality. Gd work bkgd. Top draw for Exec. Dictaphone.
CALL MARILYN at:
Broadmore Agency 475-5 Ave 889-7500

ADMIN ASST/Secy F/Pd $200
Hotel chain, travel dscnts, avg skls.
Broadmore Agency 475-5 AV 889-7500

ADMIN ASST $185 FEE PD
Gd typg + dictaphone. Great benefits
RENT agency 16 E 42, L. Regan 9 fl

ADVERTISING

PROMOTION DIRECTOR
Major national consumer magazine has key position open for promotion professional with proven creative & administrative ability. Will develop presentations & solve sales problems for large advertising sales staff. New York City location. Please send resume with salary requirements to:
Box 497, Room 901
110 West 40 St., New York, N.Y. 10018
An Equal Opportunity Employer

WILSON
150 BROADWAY AGENCY 232-2121
STEAMSHIP
ALL FEE PAID POSITIONS
SECY-STENOS-TYPISTS
Many positions (up/dwntn) for charlg secys (sm without sten) also for various other depts and Houston. Salaries to $260
RATE (regul exp) Wesh DC
INWARD Frt Mgr or Asst SS exp
CABLE Clk-Telex Opr SS co
JR Audit, acctg dep SS exp nec
EXPD Jr SS frt solicitors
TRAFFIC Mgr SS exper
All Salaries Negotiable
REGISTER ALL DAY MON-FRI

25 W 14 St
Employ Center Bldg
(Between 5th and 6th Aves)
Daily 6:30 AM-5:30 PM; Sat 7:30-1PM
Factories Restaurants Stores
Offices Shipping & Receiving Stock
Hotels Hospitals Institutions
Auto Trades Drivers Sales
Building Trades and Service
Machine Shop Industrial Engineers
Commercial Technical Supervisors
Maintenance Bungalow Colony Agency

Brody Agency
274 MADISON AVE
889-5400
LAW & COMMERCIAL POSITIONS

A.C.A.
ACCOUNTING & CREDIT ASSOC
400 Madison Ave Agency 486-8040

COLL GRAD NEVER A FEE $8000+
No exp nec, mdtn co, some type
Blaine Agency 535 5th/44 St/Rm 1510

CRIS
ASSOC Inc agency 274 Madison
Intrvws 9AM-1PM OR 9-8320

ENGINEERING-EMPLOYMENT SERVICE-TECHNICAL AGENCY
SINCE 1925-217 Broadway

SECYS W/WO STENO $150-$200
Outstanding, Dvsfd F/Pd Positions
FORTUNE agency 505 5 Av 682-8600

ADVERTISING/MARKETING
Judd-Falk Agency 124 E 37 St 686-1500

STARKS AGENCY CLOSED
48E 43ST NYC

WEHINGER SERVICE INC. AGENCY
150 B'WAY 13TH FL 267-4540
Ins. Banking, R.E. Acctg & Secyl depts

Hotels, Rest. and Inst. 2584

MEN—BOYS—GIRLS
Factories, Restaurants, Hotels, Hospit
WAITRESS/COUNTER HELP
Live In/Out-Exp/Inexp-Days/Nites
CHASE agency 147 W 42 St/Rm 312

Help Wanted 2600

ADVERTISING
Spanish advertising marketing agency will engage dynamic Account Executive to work closely w/the president servicing & soliciting accounts. Prefer self-starter with sufficient experience & an open mind. Tel for appt: 265-0220.

ADV.—Retired/semi-retired. Total adv. person for small agency. P/T. Your hours. Write Box X4532 TIMES.

AIR CONDITIONING
Expd Mechs Wanted
Window a/c, refrigeration, soda syst. commer a/c. Many needed. 516-822-2836

AIR-COND MECHANICS
Min 5 yrs exper installation & service. Comml & domestic units. 438-0895

AIR CONDITIONING, Refrigeration, Sheet Metal Mechanics. Exp at least 3 yrs. 241-8222-3

A/C MECHANIC
Min 5 yrs experience, comm'l & indust'l. Full benefits. 255-2862

Airl Mail Clk Midtn $9000
Mature ok. 10+ yrs exp, solid retirees
ALL-AMERICAN agency 16 E 41

AIRLINE CUST SVCE REPS
$750-850+FREE TRAVEL BNFTS
RANDOLPH Agency 101 PARK (40 St)

AIRL/TRAVEL AGENT TRNES
Learn Travel Agcy Bus. Fee pd. $155
RANDOLPH Agency 101 PARK (40 St)

AIRLINE SECYS JRS/SRS
$160-190+FREE TRAVEL BNFTS
RANDOLPH Agency 101 PARK (40 St)

AIRLINE SECRETARIES-Gd Skills
AIRLINE OPPORTUNITIES AGENCY
11 E 44 St (rm 505) YU6-0404

Analytical Chemist
Expd in instrumental analysis. Resume X 6187 TIMES

ARTIST-SKETCHER: Creative
Leading tie fabric weavers need top notch artist-sketcher. Excellent salary and benefits. 532-6816

ASST BKPR FEE PD TO$175
Lingerie House
Get into lingerie!
Must know cash keyoff. Knowl of accts payable & receivable. Garment center exp, midtown location, xclnt fringes
HUNTER
18E41st agency Suite 905

ASST BKKPR
Will Train-Co Benefits
DAISY SPORTSWEAR
212 W 35 ST 4 FL

ASSISTANT BOOKKEEPER
Med size Genl Contractor seeks Bkkpr to assist Secty. G/L. Cash Book, payrolls, accurate w/figures. Knowl steno/ type Sal desired. X3761 TIMES

ASST BKKPR/TYPIST
Gd typing skills, divers duties, initiative, resp & follow-thru. Small pleasant ofc Grnd Cntl area. 687-5651

ASST BOOKKEEPER
Small jewelry mfg firm in Manh. Sal open. Reply in your handwriting giving quali & exp. X6226 TIMES

ASST-BOOKKEEPER
Small congenial ofc. To asst A/C rec. A/C pay. Good typing a must. Some exp necessary. Call 683-2100

ASST BKKPR
Expd in handling customer deductions against Accts Rec. bank rec, etc. Mdtwn importer. 239-1505

ASST BOOKKEEPER
A/P, garment exp Burroughs 100, computer payroll. Excellent oppty. Midtown. 5 days. 35 hrs. 354-5200

ASST BOOKKEEPER-A/R
Burroughs Sensimatic, diversified, garment exp essential. 563-4905

ATTORNEYS to $15K F/PD
RECENT GRADS
Undergraduate degree in math.
Call Mr. McDonnell YU6-1940
DIAL AGENCY 20E42ST 10017

ATTORNEY
To write 12 wk course of training for Legal Assistants in Fla. Send resume to Van Alen & Co. 307 E 74 St, NY 10021 or call 879-8199

ATTY corp life ins 1/pd $25M
FAXON agency 170 bway
fam SCOTT 964-0373

AUDITORS/RETAIL-No travel. $17-20K. 1-5 yrs Pub or Pvt retail exp. Mr. Ceccarrelli 697-6655. Insight agency 11 E.44/Madison Ave Fee Pd.

AUTO SERVICE MGR
Metro NY Volkswagen dealer is looking for a thoroughly exp'd Service Manager to take full charge of a modern hi-volume service dept. Above average salary & commission plan. All fringes & profit sharing. Call Mr Arziona 212-839-1100 Tues-Sat

AUTO SERVICE ADVISOR
For Pepper & Potter Buick. Excellent working conditions. High salary + excellent incentive program & full benefits. Call Mr Potter AA4-0720.

AUTO OFFICE MGR/CONTROLLER
Ford exp preferred. Career oppty. Excell. Salary, benefits & demo. Start immed. Premier Ford, Kings Hwy & Utica Ave, Bklyn. Call 258-7200.

AUTO SERVICE WRITER
For GM dealership, Bronx, experienced only. Excellent oppty; salary & benefits. Write X6403 TIMES

AUTO Air Cond Mechanic
Must be able to do auto a/c heaters, 5 yrs exp req, 5½ dys, Bklyn loc. Must be able to speak to public. 625-2706.

AUTO BILLER
Experienced for dealership in metropolitan area. Good pay. Pleasant surroundings. All benefits. Call 624-0975.

AUTOMOTIVE
CADILLAC
Service Advisor
Excellent opportunity for thoroughly experienced service writer to join well-known volume dealership. Call Mrs. Loulson at (212) 526-8160
GOLDSMITH CADILLAC Jamaica, NY

Cont'd on Following Page

Help Wanted 2600

Cont'd From Preceding Page

BAKER: Asst. childrens summer camp. 6 days. 10 wks. 90 mi from NY City. X3739 TIMES

BANK FEE PAID $15-16K
Branch Manager
Expanding S&L has asked us to furnish good managers or asst's for their growing operation. To arrange a confidential interview, contact:
DAN AHRENS, CEC, 791-1827
WALL ASSOC.
170 Broadway Suite 810 agency

BANK FEE PAID To $140
TELLERS
2 posns avail with major savings institution. Min 1+ yrs exp. Contact Dan Ahrens/Bob Gabriel, 791-1800. WALL ASSOC. (agency) 170 Bway, NYC 10038.

BANK CREDIT ANAL $15M
NY Comm'l Bank Exp w/Formal Train'g
Fee Paid. Call Tony Fraddo 964-0640 "REPUBLIC" agency 181 B'way,5 Flr

BANK FEE PAID
L/C 2nd Checker $12,000
"PRIDE" agency RE 2-6240
181 BROADWAY 5th FLOOR

Bank Teller Trainees $
Several openings avail for indivs who are HSG's, have excel math & verbal skill & very recent job bkgd. Positive agency. 964-8820, 160 Bway

BAPMAIDS-FEMALE/IM EXPERIENCE UNNECESSARY
AL LANG'S 232 W 48 St 765-4992

BIKER with own bike, and trucker with owner trucks. Good pay, good job, courier work. 355 1340

BILING EXEC SECY CO PAYS FEE
SPANISH/ENGLISH $230
Fluent Spanish/English. Ability to take steno in Spanish. Work for Sr. V.P. Excellent only amt benefits.
ALLEN 3rd flr 371-1150
12 John St rm 303 agency

BI-LING Secy. Fren/Engl steno $225 Fee pd, Int bank, bonus, 9-5
HAL-BA Agency 501 Madison Ave(52)

BILLER-Motion Pict Lab
Immediate. All benefits. Exp desired. Must have knowl of film. PL 7-4589

Billing clerk (Hand) with experience. Wholesale Fish Market, good at figures. 233-1066.

BOOKKEEPER ASST.
ACCOUNTS PAYABLE
PLUG BOARD EXP
MIDTOWN OFFC-BENEFITS
ANNE KLEIN CHILDREN
1333 B'way (35 St) 4 Fl.

BKKPR'S ASST
EXP'D IN RESEARCHING FACTOR'S CHARGEBACKS & COLLECTIONS. Typing Essential-Pleas Offr. Fringe Benefits-Hours 9 to 5:30
20 W. 33 ST 7 FL.

BKKPR ASST
HEAVY CASH PECEIPTS EXP. MUST BE FAMILIAR EDP. & Accts Payable. Also Typing. Call From 9:30 A.M. To 11:30 A.M.
925-0504

BOOKKEEPER-FULL CHARGE
Excellent opportunity. Heavy exp all phases, manual thru G/L, T/B, payroll taxes, light typing. Excellent starting salary, benefits program. Downtown Manh West Side area. Send complete resume & salary requirements to X6002 TIMES

BOOKKEEPER F/C
Small midtown advtg agcy seeks F/C bkkpr thru G/L & T/B, advtg background helpful but not necessary. Salary commensurate with exp. Please send resume indicating salary requirements. X3951 TIMES

BOOKKEEPER
Thru G/L, Payroll, P/R Taxes, A/C Rec, A/C Pay. fully exp'd in all phases of Bkkpg. Garment exp preferred. Excellent salary & bnfts. Pleasant midtown office. 695-6160 Ext. 23

BOOKKEEPER
5 yrs exp. Real estate owner. Nice office. 5th Ave & 55th St. Take Charge as only employee. Rent mailed in. 2 days or full week. Salary open.
Box 897-B. 15 E.41 St. NY 10017

BOOKKEEPER
Progressive accounting firm. Excellent location & working conditions. Prince benefits. Hrs 9-4. Salary open. KK60 TIMES

BKPR Asst F/Pd to $210
A/R & A/P, Payroll/taxes, Gr. Central
OPEN FOR INTERVIEWS 8:30 AM
E. E. BROOKE
682-7337 (agency) 41 East 42d St

BOOKKEEPER
A/P, A/R, P/R, phone, general office work, no G/L, exp'd only $175 wk. Lenkay Enterprises, 587 Atlntic Ave., Bklyn, N.Y. (off Linden Blvd nr Bklyn-Queens border). 257-9240

BOOKKEEPER/STAT TYPIST
Growing accounting firm. Excellent working conditions & fringe benefits. Rockefeller Center area. Hrs 9-5. Salary open. KA59 TIMES

BOOKKEEPER ASST
Exp'd in all phases of accounts payable to work for importer of women's footwear. Responsible position, benefits. 57th St. 371-1660.

BOOKKEEPER F/C $200
Excel bkkpr for a small but prestigious Japanese firm. Work in a beautiful offic World Trade Center. 10 AM-4PM thru G/L, some typing. 432-1080

BOOKKEEPER ASST
Wanted for dynamic 5th Ave textile co. Textile background helpful. Up thru G/L. Good fringe benefits & working conditions. Call Mrs. Iadanza 532-4926.

BOOKKEEPERS A/R and A/P
Garment center co needs exp'd Receivable & Payable bookkeepers. Good pay, exc w/EDP helpful.
Call Mr Morris 354-9270

BOOKKEEPER
Fully expd A/C pay, A/C, receiv. No GL, some typing, full time. Benefits. Sal open 586-4538

BOOKKEEPER FULL CHARGE
Part Time for Westchester Mfgr firm. Permanent position, good salary. Call 212-684-0151 for interview

BOOKKEEPER-EXPD
F/C thru G/L, new L.I.C. bldg, good sal. Columbia 937-8585

BOOKKEEPER FC-O/ML Food processor in Fl. Greene section. Pleasant environment. Good admin. $13K. F/d
ROBERT HALF PERSONNEL Agencies 522 Fifth Ave (44 St) 221-4500

BOOKKEEPER F/C
$7500-9000 non profit, experience, typing essential. midtown East side Full or Part time YU 8-9500 ext 5.

BOOKKEEPER TRAINEE
Diversified, knowledge A/P, A/R, phone calls, typing. To $140. Gr Cntrl area. 953-7263 Mr. Smith

BOOKKEEPER-FULL CHARGE
Thru general ledger. Familiar with construction contracting. Complete charge small ofc-LIC. Good pay 784-1109

BKPR ACCTS PAYABLE
Heavy expertise & 2-3yrs exp req. Gd potential future. Salary open. X6070 TIMES

Bkpr-to G.L. f/pd $225
Beaver agency 130W42(602)

BKKPR SECY PART TIME
25 hrs a week, prof., reliable, full pain in snti ad secy. Lincoln Cntr area. Call 595-9800

BOOKKEEPER. Accts Rec. payable. life steno. Experience crackerjack. Excellent salary and benefits. LIC wlc. Call Mr. Engler, EM 1-2520

BOOKKEEPER
E. 70th ST bet York & 1st Ave. Thoroly expd all phases. 988 6440

BOOKKEEPER-CLERK
Gd at figures. 30'hr hrs. 5 Days. $100 start. GR 3-7963

BOOKKEEPERS Expd Temp. NO FEE
BOOKKEEPERS TEMPORARY
1457 Broadway (at 42nd St)

Bkkprs $225-$250 Midtown
I specialize in Bkprs. Mrs. Schreip 689-5555. Kellogg Agency 475 5 Ave.

BOOKKEEPER F/C
W. Bx. Royal Elevator 293-3514

BKKPRS $8-11,000 FEE PD
2 + yrs mfg exp. Advmnt. Top Co. Fanning Agency, 12 E. 40 St. 349-3800

BLDG BUILDING MAINT
OPERATIONS MANAGER
WASHINGTON, D.C.
Expd in hi rise custodial maint-all phases. Quality control, budget control & customer relations.
Will be in complete charge of Wash DC operations for leading maintenance contractor headquartered NY.
PLEASE WRITE IN CONFIDENCE
X6352 TIMES

BUTCHER, Kosher, children's summer camp. 90 mi from NYC. Start June 20. 8 weeks. Call 691-5860 for apprmt.

CASHIER exprnd phone order exp 7:30AM to 2:30 weekends off To $385
ALBERT AGENCY 250 WEST 57 ST

CASHIER Only Supermarket Exp 8AM to 5PM or 10AM to 7PM To $520
ALBERT AGENCY 250 WEST 57 ST

CASHIER-TELEPHONE
Restaurant Exp Only. 5 Days $125
Mr. Linton, Signal Agency 130 Fulton

Help Wanted 2600

CHARTIST. EXPD. Fee Pd to $12M 2+ yrs exp w/large corp. fincl prof. SMITH'S 5TH AVENUE AGENCY 682-5300 17 E. 45 St, Suite 405

CHEF
experienced
French Cuisine
Lunch, 5 days, 10-3PM for first class supper club on East Side. Excellent salary. Only those with exceptional qualifications need apply. Call Miss Elizabeth after 5 PM. 751-5373.

CHEF
Man or woman to cook and manage small high class cafeteria. Must know good food, 5½ days, lunch only 5000 wks + excel benefits. 212-832-8605 after 3 pm only

CHEM: CUSTOMER SERVICE
BA Nktg: 1-2 yrs customer service/expedite. Chem/food co exp pref.
Resume LEONARD Inc 20 E 49 cst

Clerical-Showroom Asst.
Diversified duties including typing, filing. Will train showroom, $125 to start. Good growth potential for bright, attractive individual.
695-6160 Ext 23

CLERICAL
Exp.-good at figures-typing essential, diversified duties. Pleasant working conditions, small office. Salary open. Call 242-2218.

CLERICAL
Need sharp clerical worker. Knowl of typing, for travel agency. No exp nec. Miss Turner 759-1012 ext 30

CLERICAL Figures, employee benefit dept. A-1 Grand Central area co. Life type, add machine, to $180 fee pd. Call Ellen Rock 889-6870. 9-1PM. Job Match Agency 370 Lex Ave. (41 St)

CLERICAL
Diversified, light typing, mature, co. benefits, Rose Radersky 683 7400

CLERICAL TRNEE $110
Attractive well spoken avp typg fee pd
CREST Agency 551 5th Ave MU 7-7110

CLERICAL FEE PAID $110-160
Leading co seeks clerical help, various depts. W/wo typg. Excel only bnfts.
DORAL agency, 505 5Av(42St) Rm 1003

CLERICAL F/PD $150+
Life exp in accts payable, midtown
Capable Agency 18 E 41 St 683-1340

CLERK/TYPIST
For Medical Records Dept. of expanding general hospital 15 minutes from midtown. Accurate typing essential; knowledge of medical terminology helpful.
APPLY PERSONNEL OFFICE
NORTH HUDSON HOSPITAL
4300 Park Ave Weehawken, NJ
(201) 863-1900
An Equal Opportunity Employer M/F

CLERKS
June thru September
5pm-10pm Mon thru Thursday
Customer service area of major midtown publishers. CALL FOR APPOINTMENT.
754-3664
An equal opportunity employer. m/f

CLERK TYPIST
FOREST HILLS
New position open. Excellent opportunity. Office experience required. Ability for details. Good typing, some steno or speed writing helpful. Convenient all transportation. Apply Mrs. Klinger, Suite 1212, 97-77 Queens Blvd.

CLERK-TYPIST
TO WORK IN IMPORT DEPT AND OTHER AREAS.
Good Figure Typing Essen.
PLEAS OFFC-FRINGE BENEFITS
HOURS 9 TO 5:30
20 W. 33 ST 7 FL

C/T SHOWROOM MID-TOWN
Attractive gd phone voice & gd typg. Diversfd duty hire immed co pays fee.
CREST Agency 551 5th Ave MU 7-7110

CLERKS Temp/No Fee
Figure clerks w/add machine exp. needed for special project. Pay friday.
F. L. A. G.
For Ladies A nd G entlemen
230 Park Ave/75 East 45th Fl: 18

CLERK
Shirt sleeve position for a strong ambitious person. Mailroom exp and driver's license required. Life type and some clerical. 663-4463

CLERK/TYPIST
Good at figures, some filing, Village location. $130/wk. 674-3993

CLERK TYPISTS to $135
Sev openings down & midtown for indivs w/rec exp & good typing. POSITIVE agency. 964-8820, 160 Bway

CLERK
To do some proofreading and filing. Salary $100. Call Bob, 686 6900, ext 22 or 44. after 9AM.

CLERK TYPIST general office work, good typist, good at filing numerical & alphabetical. Good salary. Call Mrs. Thomason 765-3035.

CLERK TYP F/Pd $125-160
BANK/FREE LUNCH/CASH BONUS
35hr work wk,excl bnfts,typ 50wpm
DRUM agency 150 Bway Rm 1203

CLERK FEE PD $175
INSURANCE BENEFITS
1-2yrs b/c exp. Call P. Sancel 407-4325
WILLIAM HARRIS agency 505 5th Ave

Clerk Typist Mfg co. F/Pd
45 WPM, personnel dept. $135-150
TACT Agency 261 Bway 267-4041

CLERK 'NO FEE EVER' to $120
Fashion Co.Accur typs;addtg mach. Exp
BALLARD agency 342 Mad Av 661 4165

CLERK TYPIST
Lower Manhattan. 9 to 5. Call 269-7840

CLERK TYP Fr Pd $135-140
Major Bank/Free Lunch/4 Day Week
DRUM agency 150 Bway Rm 1203

CLK Typ Intl letters sl credit $185
Fee Pd. Wall st Bank-bonus. 9 to 5.
HAL-BA Agency, 501 Madison Av(52)

CLERK-TYPIST $145-150
Excl mdtn firm, some bkkpng
M. HANNON Agency 366 Mad 697-6850

CLERK-MSNGR $100 FEE PAID
Beginner ok, Mdtn Jewelry Co
MERCURY agency 152 W 42 Rm 431

CLERK Good at figures, good handwriting. Pleasant. 524-2211

CLERK-TYPIST, investment exp pref, 2-3 days per wk. Mad & 57 St. Call Mrs. T: 421-4990

Clinical Chemist
Expd in Drug Analysis in biological Fluid. Resume X6188 TIMES

CAREER TRAINING
2706-2800

INSTRUCTION-FEMALE

Business Schools 2706

IBM Kypnch $229
Console Oper $479
Programming $649
APPROVED FOR STATE LOANS & NON-IMMIGRANT ALIEN STUDENTS
COMPARE!
CPU 853 B'WAY, NY 982-4000
MIDTOWN SCHOOL OF BUSINESS
Evening Classes Start Any Tuesday
19 W. 44th St. or 5th Ave. MU 7-0040

BGR & Rvw Typing,Shorthand,Fiting Clerical,Complete Secretarial etc
ROYAL SCHOOL 140 W 42 St 354-5388

INSTRUCTION-MALE

Hotel, Motel Training 2810

Hotels, Motels Need
MEN & WOMEN
Four months training qualifies you for career positions in city hotels, motels, resorts, clubs. Age no barrier.
Licensed by NY State Education Dept.
G.I. Bill Veterans Eligible
Day & Evening Classes
Begins May 24
New York
Hotel & Motel School
721 Broadway (8th St.) NY AL 4-5029

Tutors & Prt Instruction 2900

FRENCH tutoring by former French teacher in Paris. Reasonable. Call (212) 349-2492

Help Wanted 2600

COLLECTIONS
Billing agency needs someone to work telephone collections & to counsel patients in their financial responsibility. Call Mr. Starkey, betw 9 & 5pm. 212-768-7003.

COLLECTORS F/pd $140-200
Mal mdm cosmr mfrs seek 2+yrs comml
exposure desirable w/chains & retailers. Future,bnfts,named intrvw.See D.Flynn
KANON FOR KREDIT
211 E 43 rm2002 agency 867-4060

COLLECTORS Experienced wanted in mail & phone correspondence, 1st Class operation in Brooklyn area. Top collectors need only apply. 968-1111.

COLLEGE
Gal/Guy Fri $175
NO STENO REQUIRED
Several interesting, diversified positions now avail in our brokerage firm (mdtn w/pleas & intelligence req). Must type 50 wpm
SPECTRUM
Agency 1 E 42 St 867-6774 Suite 307

COLLEGE GRADS $10K F/PD
MATH MAJORS
TRAINEES
Call Mr McDonnell YU6-1940
DIAL AGENCY 205 42ST 10017

COLLEGE GRADS to $12,000 F/PD
MATH MAJORS-TRAINEES
No experience.Must have passed first actuarial test.
Call Mr McDonnell YU6-1940
DIAL AGENCY 205 42ST 10017

COLLEGE GRAD $9-11,000
Math major w/life exp. Good appearance. Co pays fee.
AMERICAN AGENCY
2 John St & 18 E 42 St., N.Y.C.

COLLEGE GRADUATE. Midtown fee for weeks college grad to train for collection position. No exp nec. Contact S. Zuberaick, 697-4200.

COLL. Grads Fee Paid $10,000/$12,000
No exp nec-marketing/sales program
Dartmouth Agency 342 Madison (42-43St)

COMPANION-Know driving, sleep in, 6 days, To $180. Gold Agency, 245 W 14 St, 675 2424 Finest References

COMPUTER OPERATOR
FOR SYSTEM 32
Experienced on 3741 and good knowledge of OCL. Normal 5 day, 9 to 5 hrs. Full benefits. Prospective permanent. Largest supplier of CTV in the country. An equal opportunity employer.
Call Mr. Ranzman 989-4433
GBC CLOSED CIRCUIT TV CORP
74 5th Ave, NYC 212-989-4433

COMPUTER OPS
MFG CO to $12,000
Our client has several positions avail for computer ops w/1-2 yrs exp with 370 equip.OS/DOS comp.ops. Co moving to No.NJ June '76.Contact George Kinsel,233-7550
DPA,Inc
150 Bway Suite 1203 (agency 1/pd)

Computer Operator
NIGHT Shift; 1-2 years Honeywell O/S experience. ATTRACTIVE SALARY + Benefits (Night Shift Differential)
Professional Data Services
175 Crossways Park West, Woodbury
MR. MONKS 212-895-9225 516-364-9750

COMPUTER OPERATOR L-5000
BANK to$160+FEE PAID
BANK EXPERIENCE PREFD!
STREULI agency 150 Bway,RE 2-0158

CONTROLLER FEE PAID
to$28,000
Equipment Importer.EDP blgd nec.
STREULI agency 150 Bway,RE 2-0158

CONTROLLER, full service nr round, class 1 Eastern-Suffolk hotel. Min 3 yrs accounting exp. Pref hotel, must be articulate, effective for management, submit resume and salary requirements: X6409 TIMES

Cook prep. East Side pub. Short hrs, refs. Immed. 879 3475 aft 12

COOK CONTINENTAL MIDTOWN
3-13 5 DAYS $275-300
Claremont Agency 150 Fulton Rm 111

COSMETC Sales Trainer to $30,000
Exec expd now...for USA or Intnl
Fee Paid Meridian agency 25W43

COUNSELORS-18+COLLEGE
General counselor openings for Jewish girls' sponsored co-ed sleep away camps. Apply in person Tuesday, May 4th 4:30-8PM.—Camp directors will be on premises to interview and hire qualified applicants. Federation Employment & Guidance Service, 215 Park Avenue South, (Corr' E 18th St-2nd Flr) NYC. No Fee For Placement.

COUNTER HELP
Snack bar, all shifts, 5 days, 745 7th Ave. cor 49th St. NYC
CREDIT
Sr. Credit
Leading national factoring corporation, headquartered in New York City, is seeking an experienced person with at least 5 years checking credits, preferably in the Men's Wear field but general retail experience will be considered.
Salary commensurate with experience. Excellent employee benefits. Our staff is aware of this opening. No references will be checked without applicant's permission. Please write to
X6514 TIMES
An Equal Opportunity Employer, M/F

CREDIT MANAGER
Assistant national commercial credit agency, catering soft goods industries, seeking services of individual with soft goods background. Salary open—write fully and give basic salary requirements Box HT 660, 810 7th Ave, NYC 10019

CREDIT Manager Assist
Growth Co. loc in Secaucus needs Assist Credit Manager to get involved in collections, order approvals & supervise Accts Receivable Cash applications. Shirt-sleeve position. Reply w/ salary background to X3837 TIMES

CREDIT MANAGER
New Jersey
Major Book Publisher near Railway. Solid Credit & Collection mfg/whlsle. Strong supervr. Familiar EDP-A/R
Call MR RIGLER (201)336-1455

Credit/Collections Asst
Excellt oppty for an aggressive self starter. Strong telephone personality & followup skills. Prefer individual w/2-3 yrs exp. X6116 TIMES

CREDIT ANALYST-prefer some credit or analytical exp fincl co. Can lead to areas outside of credit. Desires $10-$12K F/PD, RE 2-6788.
Alberta Smyth Agency 170 Bway

CREDIT/Collect Fee Pd $16,000
5 yrs + exp any area, major co.
Broadmore Agency 425-S Av 889-7500

CUSTOMER SERVICE
CLERK
Major book publisher seeks bright trainee with good phone manner to service customer and sales personnel. Salary $225 per week. Excellent growth potential and company benefits.
CALL PERSONNEL DEPT
689-9213
An Equal Opportunity Employer

Custom Sls Svce Ord Proc F/P $75MO
Prel Coll Grad.3yr min exp Nat Ind Co

WHITE AGENCY 15 E 40

CUTTER
Furniture factory in Lodi, New Jersey seeks experienced hand cloth cutter. Steady work, full benefits. Salary open. $100-$250. Call Steinable Sofas (212) 394-5920

DATA PROCESSING
PROGRAMMER/ANALYST
Recently established IBM 370-DOS/DS power requires experienced candidate with strong COBOL programming and financial application design experience. Good user contact and strong communications skills also required. We are a strong and dynamic corporation. Our growth rate offers many challenging projects scheduled for the coming year.
The successful candidate should hold a college degree but not necessary. Salary commensurate with experience and ability. Excellent company paid benefits. Contact: Ms. Burke at 201-685-5500 for appointment.
CHANEL INC
876 Centennial Ave.
Piscataway, N.J.
Equal Opportunity Employer.

DATA Communications C.E.
If you know DATA PRODUCT printers and Documation card readers we'd like to know you. Telecommunications background helpful. Must own car, be willing to travel and/or relocate. 212-661-0351 10-3?

DP MGR/Syst 3, mfg/accig $22K
COLUMBIA EDP AGENCY
342 Madison Ave-43 St 6 Floor 661-3434

Dental Hygienist exp Sal & Men western Nassau specialists' office. Send resume. X3908 TIMES

DENTAL ASST RECPT
Experience necessary, full time, downtown office. WAS-7269

Help Wanted 2600

DENTAL TECHNICIAN M/F
PROFESSIONAL
MODEL & DIE TECH
$200-300
Exp crown & bridge models & die, sinsetter models, all benefits paid for by co. Vacation this Summer.
MAURICE TOFF 516-487-7522

DENTAL TECH M/F
GOLD ASSISTANT
1-2 yrs exp. LI-Queens resident preferred. Opnty for advncmnt.Gd benef.
MAURICE TOFF 516-487-7522

DENTAL TECHNICIANS
CHROME WAXERS
Full time-part time-or take wax-ups to do in your lab. Sal/price open.
NATIONAL ALLOY 289 3rd Ave. NYC MU6-6660 (nr 23 St)

DENTAL TECHNICIANS
WAXERS-CHROME DEPT
Top Salary All Benefits. Air Cond
FRANK ALLEN LABS
289-3rd Ave (nr 23 St) LE2-0919

DENTAL TECHNICIAN
Plaster Department
Experienced in cases, epoxy, stone dies, models & articulators. Future advancement, all benefits. PJA DENTAL STUDIOS, 274 State St, Hackensack, NJ 07601 201-487-0212

DENTAL TECHNICIAN
TOP GOLD MAN
Minimum 5 years experience
Call Jeff Michaels 354-7250
Rector-A-Cent Laboratories

DENTAL TECH-Opening in
PORCELAIN DEPT.
Good pay, steady, all benefits
Dental Prosthetics Westchester
(914) 738-3433 (212) 298-8300

DENTAL Technician, SET-UP person for ACRYLIC DEPT. Benefits. Call 201-354-1005. Dentsilloy Lab, 6803 Jackson St, West New York, New Jersey (10 min from Lincoln Tunnel)

DENTAL TECHS (3). Goldperson to manage Dept. Terms open. Also needed Assistants for porcelain, denture Deals. EQUIDENT LABS 206 Madison Av., Lakewood N.J. 08701. 201-363-3627

DENTAL TECH-Set-up person capable getting 25 to 30 quality fry-ins per day. Perm. 20 mins from Manh. Interview by appt only. General. 201-653-0430

DENTAL ASSISTANT
Exp nec, fringe bnfts. Central Park South. 751-5522.

DENTAL ASSISTANT
Experience necessary Spanish speaking ... Yonkers 914-423-2493

DENTIST
FULL TIME
Interesting modern dental practice. Central New Jersey. 201-725-0022

DESIGNERS/Plsing. Chemical Process Plants. Crawford & Russell, Inc. 733 Canal St. Stamford, Conn. 06904

DIAMOND Setter Wanted-Experienced Journeyman by established manufacturing jeweler. Attractive salary. Good working conditions. Fringe benefits. Call collect, shop foreman, (206) 682-1525, Seattle, Washington.

DICT/TYPISTS NO FEE
FREELANCE
MEANS
FREEDOM
Take control of your career as a much needed temporary dict. typist/secretary. Cut loose from same-job, same-people tedium! Join the growing ranks of top talent that choose the jobs they want, and work when and where they want, only for as long as they like.
Vic Oliveri 758-4732

DICTAPHONE TYPIST
City hall Area, Gen'l Law Ofc, all bnfts, sal open,neat & brite
964-2920

DICTAPHONE TYPIST
Must have top skills. Will pay top salary. 679-4050

DIETARY WORKER
For porter/dishwasher duties* in general hospital: also relieves in dietary storeroom, transporting food to patients.
APPLY PERSONNEL OFFICE
NORTH HUDSON HOSPITAL
4300 Park Ave
Weehawken, NJ
(201) 863-1900
An Equal Opportunity Employer M/F

DISPATCHER
Large boiler repair firm; some knowl of heating; able to handle phone svce
Box 808-B, 15 E. 41 St, NY 10017

DISTRIBUTOR-Merchandise
Womens apparel chain needs distributor expd in dresses or sportswear. Salary based on exp. X3829 TIMES

Dockmen/Loaders
Davs & Niles. Expd gen'l freight. Apply in person Con-Sec Distributors, 55-70 47 St, Maspeth Queens. An Equal Opportunity Employer.

DRIVERS
Drive our '76 car's and station wagons. Good opnty for full time workers. Call 859-4488 or see Sandy, 1 Newkirk Plaza, Bklyn.

DRIVERS NEW DODGE 75 TAXIS
Steady or Part Time. Can get license within 3 days. CO 5-0671
CHASE CAB CO 607 W 47 St, NYC

DRIVERS Taxi, Good Pay, etc
SAFE STEEL-BELT WIDE TIRES
508 WEST 55 ST. NYC Tel:245-9687

DRIVER-TRUCK-to deliver & collect for wholesale confectionary. Bklyn res pref. Good salary. 528-6222 eves

DRIVER, small panel truck, in metropolitan area. Must be hardworker. Salary open. Call 581-6224.

DRIVER 5 ton truck, experienced only. Easy steady work, 6 days, $180. Call 242-0313.

DRIVING INSTRUCTORS
GROSS TO $20,000
We seek 1YS grads over 25 with late model car & 3 yr, lic. exp. for full time openings in Manh., B'klyn & BX. Avail 6 day wk. Complete Co built program.
BOYS AUTO SCHOOL, INC.
Call 795-8530 Mon. & Tues.

DRY CLEANING ASST. MGR
Exp. Volume dry cleaning plant. 30 University Pl. (9 St) 473-2111.

ED-IN-CHF-Prof'l/Ref Sci
Bks & Jrnls F/PD $15,000+.
GARDNER agency 545 5th Ave 687-6616

EDITORIAL ASSISTANT
Bright, aggressive English or journalism grad for fast-paced, responsible position at young, fast-growing magazine. Excel growth oppty. Must type 50wpm. Call Pam at High Times only betw 12&1 weekdays at 481-0120.

EDITORIAL SECRETARY
Bright etc prof'l for fast-paced, responsible position at young, fast-growing magazine. Typing 70wpm, steno 70wpm req'd. Call Pam at High Times, 481-0120 only betw 12&1 weekdays.

ELECTRIC MOTOR REWINDER
needed for new modern motor rewind shop. First consideration given to people with continuity phase method exp. Apply to: Smith, Whitcomb & Cook Co. 87 Boynton St, Barre, Vermont 05641 or call Mr. Robert Calcagni. 802-476-4161

ELECTRICIAN, qualified, Contractor retiring future daily-possible take over business. Good salary. 15 min from G.W. Bridge. X3709 TIMES

ELECTRICIAN-MECHANIC
Min 5 yrs exp. Ability to layout jobs. Steady work, good pay. 635-5853

ELECTRICIAN-MECHANIC
Min 5 yrs exp all phases service & renovation. Steady work. 212-635-5853

ELECTRICIAN—WORKING FOREMAN
PROFIT SHARING POTENTIAL
START $250. WRITE: X6249 TIMES

ELECTRICIAN
Mechanics only. Expd code. Fast on E.M.T. Troubleshoot Call: 354-3689

ELECTRONIC TESTER
FILTERS
Must have heavy exp in filters & be familiar w/use of state-of-the-arts test equipment for filter testing. High technical competence & self-motivation will be amply rewarded. Permanent position with dynamic Queens growth company.
212-441-3200.

ELECTRON TECH $12-21K+
COMPUTER FAIR
Major large & mini computer Mfrs interviewing this week. SEE LATEST EQUIPMENT & Latest technology. Need 1yr+ electronic/computer exp. Any location. Data Entry. I.C. Call now.
CENTER FOR COMPUTER TECHS
TAYLOR/TODD 2 W 45 agency 869-3880

Electron Techs $11-21,000
COMPUTERS,RF,TELECOMM
Fee Pd. All!!! exp OK. Contact Chuck Green & Green agency 155 40 679-8040

ELECTRONIC TECHN
Thorp exp'd in the repair of Citizens Band radios & Scanners. (212) 253-8787

ELECTRONICS
PROJECT ENGR; central Jersey; with 2 yrs power supply design exper. Reply to X4077 TIMES

ELECTRONIC ENGR-expd digital, analog, prototypes, design, lab.
PHOTOBELL, 12 East 22nd ST. 674-2121

Help Wanted 2600

ELECTRONIC TECHNICIAN
2 yrs approved electronics school + 2 yrs exp. Gd mechanical apti.
N.Y. Hospital 1521 York Ave.

ENGINEER-ELECTRIC POWER
STAFF POSITION AVAILABLE
NORTHEAST POWER COORDINATING COUNCIL
REGIONAL RELIABILITY COUNCIL
ELECTRIC UTILITY SYSTEMS MINIMUM 2 YEARS EXPERIENCE IN ELECTRIC UTILITY SYSTEM STUDIES AREA —SOME COMPUTER PROGRAMMING CAPABILITY PREFERRED—
Duties will include load flow and transient stability studies for the interconnected electric utility systems, system studies data coordination, report preparation, development of computer programs, and liaison to regional task forces.
EXCELLENT OPPORTUNITY
SALARY COMMENSURATE WITH EXPERIENCE
Send resume and salary requirement to:
Mr. George C. Loehr, Engineering
Northeast Power Coordinating Council
1250 Broadway
New York, New York 10001

ENGINEER
Sterilizer ApplicationDesign Engineer
Excellent opportunity with growing Northern NJ based int'l hospital equipment. Equal opportunity employer. All replies confidential. Resume X3736 TIMES

ENGINEER URETHANE PLASTICS
NEW JERSEY
$20,000+
Blue Chip northern NJ Mfg Corp seeks individual with ME or ChemE deg + mech'l bkgrnd and exp dealing w/liquid molded urethane plastics. Fee Pd
IRWIN PERSONNEL Agency, 30 Howe Ave
Passaic, NJ 07055 201-473-4617

ENGINEERS
Bottle Designer &
Process Engineer
See our ad under "Plastics"
X3477 TIMES

ENGINEER
Naval Architect Marine
also Field Service Personnel with UTS magnetic particle testing exp. to work in Greenwich Conn.
TIEDEMANN & Co + 203-661-2900

ENGINEERS FEE PD $13-$20,000
ME, EE, Chem E, I.E.
CONTACT MINORITY DIV. Gilbert Lane Agency, 505 Fifth Ave. 867-8100

ENGINEER MECHANICAL, strong background in sound gears essential, designing & production. X3881 TIMES

ESTIMATOR HVAC
Process type plumbing. Minimum 15 years exp. Excellent pay & benefits. Send resume to POB 108 Metuchen NJ 08840

ESTIMATOR-Exper'd
Schls, churches, hi-rise, industr'l, comm'l. Reputable pntl contractor in Stamford, Conn. Submit resume, refs & salary history X6078 TIMES

ESTIMATOR
Take-off individual. Expd for alteration Contract State exp & qual. KA99 TIMES

EXEC SECY F/PD $175-$225
SECYS ARE IN
GREAT DEMAND
WITH W/O STENO
For the person who along with skills possesses the elegance to secure position with this firm; whose thought is that their secys are the backbone of their successful endeavors and therefore take all steps to reward them.
"SPECIALIZING IN SECRETARIES"
gilda gray
EVENING APPTS ARRANGED
150 Bway Rm 800 agency 964-9100

EXEC SECY TO $200 F/PD
BROOKLYN
A cosmetic co located in the Court St area seeks experienced secretary with typing and steno. Diversified & casual atmosphere. Excellent benefits. Contact:
SUSAN RUTLEY 889-6500
Yale Assoc. 280 Mad Av/40 St. Agency

EXECUTIVE SECRETARY
Full time. 9:30-5:30. Plush midtown Park Ave investment firm seeking individual with minimum 3 years experience working with high level executives. Attractive & neat appearance. Must have initiative and be a self-starter. Company benefits. Starting salary up to $13,000; Send resume to X3159 TIMES

EXCE SECY FEE PD $190
TRAVEL
Lg Travel Co office secy Tuition refund, travel, discount,top bnfts, lots of public contact. Lovely Offices.
HANOVER/986-5770
11 e 44 st agency call Jill

EXECUTIVE DIRECTOR
Master's degree from accredited college or univ or 5 yrs exp in top admin position. Salary from $19,000-$21,000. Brownsville Community Development Corp, 444 Hopkinson Ave, Bklyn. 385-4486 Mrs Williams.

EXECUTIVE Secy & Bookkeeping
International AD & PR Exec.
Good steno & typing skills and ability to assume responsibility. Must enjoy diversified duties and take charge of stable 1-person office. Grand Central $290.00. Call 684-5017

EXEC SECY ADMIN ASST
To Pres in charge of childrens imports. Good at figures, excellent steno and typing, salary $200+fringe benefits. Lolly Togs 594-4740 Alfred Sutton

EXEC SECY
Exp in graphic arts helpful. Must type well. Call 687-3135 Maury

EXECUTIVE SECRETARY
For East Side Hospital-based Cardiologist. Good experience. 472-2550

EXEC SECY FEE PAID $200+
Prestigious position & Co. 2 yrs exp
Steed-Fast Agency 160 Bway 374-1292

File Clerk $175 F/P
Work in large midtown law firm. Must have solid legal filing exp.-life typing required. Gd benefits.
Theresa Burke Agency BW40 563-6075

FILE CLERK FEE PD $150
Exp'd Alpha-lerely Park Ave co.
HANOVER AGENCY 11 E 44 st. Rm 504

FILE CLK F/PD $110
DORAL agency 505 5Av(42) Rm 1003

File Clerk/Leg Exp $125
Trinity Agency 1 Maiden La CO 7-5284

FITTER-SEAMSTRESS
Background in women, mens & childrens clothing. Ability to take charge of merchandise preparation for photography. Experienced only. X6408 TIMES

FLORIST-EXPD
North Shore, Nassau County, 6 days, $225 take home. Send resume to X3814 TIMES

FOLDING MACHINE OPER
17x22 Baum-cont feed. Fully exp. 4:30 to 12:30 Bklyn printing plant. 259-3050 Mr. Harris.

FOREMAN M/F
EXPERIENCED ONLY
Knowledge of metal parts fabrication preferred. Ability to troubleshoot & correct malfunctions of high speed, high production machinery. Good pay plus weekly paid production bonus. Many fringe benefits including pension plan. Suburban area.
ALLEN-STEVENS CORP
Call Mr. Campodonico
(212) 335-3000

FOREMAN-ASST FOREMAN M/F
Beau Brummel mfrs of personal leather goods expanding operation requires foreman experienced in supervision of sewing, skiving and production, etc. in small personal leather goods such as men's & women's wallets and other accessories. Top salary. Please call Mrs. Gertrude Dwork, 312-275-8385. E.S. Viljan Co., Inc. 3035 N.Western Ave., Chicago, Illinois 60625

FOREMAN M/F shirt-sleeve, small mechanical assemblies, knowledge of Spanish required. Brooklyn X3970 TIMES

Help Wanted 2600

FUND RAISER
Major National Health Agency wants Assistant Field Director. Must have specific fund raising and administrative experience. With voluntary health agency. Salary and fringe benefits competitive. Send resume to: X3962 TIMES. An Equal Opportunity Employer.

FURNITURE
Must be conscientious & willing to work hard. 889-6351

FURNITURE WAREHOUSEMAN (m/f)
Expd furniture warehouse person. Salary open. Call Mr Frank 835-4977

GAL/GUYS FRIDAY
Want to work when you want... where you want...take your pick. TV, Radio, Motion Pix. Accounting, Banking & other areas. Excellent rates. Bonus plus! Call Donna or Lee.
759-1905/NO FEE

CLARK UNLIMITED/TEMP
527 Madison (enbr 54 St) Suite 1202

GAL/GUY FRIDAY. Front desk receptionist in midtown ad agency. Good telephone voice. Must be excellent typist on IBM Selectric and take dictation in fast longhand or steno. Diversified office duties. Mature person OK. Friendly atmosphere, excellent benefits. Starting salary $175. Call Mrs. Cline at 751-3125 between 12 Noon and 2 P.M. only.

GAL/guy FRI FEE PAID $165.00
EDUCATIONAL FOUNDATION
Gd typist and detail oriented for career spot in P.R. Permanently hrd 4 wks vac, top benefits + tuition refd

p-a-t-t-e-n-t
Personnel Service Inc(ag

هكذا من الأصل

Help Wanted 2600

From Preceding Page

...tle Designer
...an individual capable of ... plastic bottles from in-... degree not necessary. Ex-... plastic bottle manufac-... would be desirable.

...ess Engineer
...familiar with plastic bottle ... facility. Degree not ...

...Send resume to ... 3477 TIMES ... Opportunity employer, M/F

...ESTER PLASTICS
...dge Of Chemistry
...established mfr. making ... venture into polyes-... seeks individual well ... all phases of produc-... supervise shop and ... with mgmt. Great ... to grow with us.
...-0500 Mr. Landau

...ION OPERATORS
...blown film bag making. ... 516/433-4560

...UPERVISOR
...extrusion-blown film bag ... view, N.Y. 516/433-4560

...R-HANDYMAN M/F ... good references. ... Agency 25 W 14 Rm 109

...MAN/OPER M/F
...presses or Superior. High ... loss salary, overtime. ... 212 736 0332 ext 272

...N/OFFSET (m/f)
...on AB Dick 360, Chief 17 ... 201-343-3359

...SSMAN M/F
...TH 30" Must be expd. ... Bklyn plant. 629-1453
...ESSMAN M/F ... lock-up, make-up ex-... 243-3256

...Kluge 29 & Champion ... 475 5th Ave Rm 1015
...DDN A46T ... mgr; nite rig school of ... WELL agency, 505 5Ave.

...NTERS JOBS
...TTERPRESS BINDERY
354-0100
"The Printing Agency"

...RINTING
...erator LTP for 2 color ... self-starter. Exp in 4C ... 7735

...NG-PRESSMEN
...All Presses ... Chief, etc ... 244-2090

...INTING
...combo, exp'd only. ... 212-629-1453

...PAPER CUTTER
...plant on Lawson Pace-... pension, 966-2592
... fee paid $13,000 ... 138 W 42 St 244-2070
...F/Pd $15K ... Miller-Mann ... 244-2070
...camera, strip-... must be expd, tull ... $175 wk. 833-1746.
...Harris Pressman/wo-... be self-starter. Exp on ...

...ION ASSISTANT
...experience req'd for NY ... production house. Much ... hours, exciting en-... & responsibilities. Se-... resume to X6278 TIMES

...me to Talk to
...le at Mindvest
...t That New
...You're Seeking
...the Positions We ... to Fill Include:

...Anals (Mini)
... career potential ... of N.Y.'s leading ... in a large ... PDP 11 exper-... $13-19K.

...ls/Sys Anals
...same bank and ... heavy develop-... $18.5-24K.

...ea Manager
...bank, but differ-... this person should ... background in ... of Project Mana-... direct over 15 ... $27-30K.

...g Analysts
...spots for the ... with solid OS/ ... to work ... banking ... up to 30% ad-...

...us about the ... or one of our ... positions (costs).
889-9404
...VEST, INC.
...n Ave, N.Y. 10016

$15-$17K FEE PD
MOD 15
... RPG-II. Knowl CCP, ... 5445 or 3340 quali-... with this major ... into call write:
...drews 791-1830 ... agency 170 Bway

...MER/SR. $OPEN
... installation has creat-... a programmer with a ... ANS, Cobol Exp. Our ... capable of functioning ... Excellent fringe bene-... vacation. Send re-... to X3855 TIMES ... opportunity Employer

FEE PD To $19,500
...SOFTWARE
...institution seeks program-... BAL or COBOL exp to ... software group. For ... call Ed Hutton/Bill De-... Wells Recruiting Sys-... 45th St. agency

...GRAMMER
... to take charge of DP ... KK40 TIMES
... opportunity to consult-... of DEC minis or CICS, ... benefits. ... Plaza NYC 10001
... BAL, JCL bkgd. 1846 ... bkgd. pref total exp ... 7th Ave, NY 10019
...SALS ENGINEER ... INCORPORATED ... (201)964-1234
...MA Certified Schools ... $14,000 ... 25W43 By appt
...Oper, general factory ... sel-ops. Apply 827 E. ... Ave D)

.../Inventory Control
...of fine car replacement ... Long Island requires ... strong inventory con-... background to audit ... Must have compu-... in the automotive ... Send resume to ... Broad Hollow Rd, Mel-...

...sty steno $150 ... GRAND CENTRAL ... MICHAELS 986-5805 ... agency 41 E 42 st/Rm1122

...EPTIONIST
... typing, general office ... LO 3-6120
... $135-150 ... but lite typing req'd. ... SHERRY KAVALER ... 16 E 42 St 687-7570

...EPTIONIST
... light typing, ... 212-869-8910
... Fee Pd $145 ... friendly office! ... 18E41st Rm402
...TIONIST-TYPIST ... mature, full time. Bi-... 4616
...CEPTIONIST ... Attractive, alert, bi-lin-... 584-8040
...RSNL Dept $165-180 ... typing, detail Fee pd ... 150 Bway 732-6055
...ONIST-SECRETARY ... Upper E. side. ... 421-5223
...ST, DR's ofc. Brooklyn, ... Full-Time. ... 462-1698

Help Wanted 2600

RECEPT FEE PD $160
Like to READ??
Publ resch co seeks indiv who would like to read own books ½ day. Balance of the day will be answering phones & typing. This is the job of a lifetime.
HUNTER
18E41st agency Suite 905

RECEPTS $130-160 F/PD
RESERVATIONS TRAINEES
Girls, Women, Housewives
or men. Good future. Lite typing
DIAL AGENCY 20E42ST

RECEPTIONIST/KEYLITE BOARD OPERATOR
Textile firm requires bright person to handle active front desk. Diversified clerical/typing duties. Some exp. Fringe benefits. Salary open.
LANSCOT-ARLEN FABRICS
295 5th Ave (31 St) Rm 1210

RECEPT FEE PD to $180
PLUSH
Fortune 100 co seeks intelligent indiv w/average typg to meet & greet important clients. Must have all command of English lang. Excel bnfts. Call Fran Sa-... 682-6335
WILLIAM HARRIS agency 535 5th Ave

RECEPTIONIST
European Health Spas seeks attractive individual with good face-to-face & telephone skills. Some lite typing. Recent similar experience a must. Midtown location. Exciting glamour industry. Call Mr. Curtis 688-1630

RECEPT/SECY $165+ F/Pd
INT'L COMMUNICATIONS CO. Needs MEETER/GREETER for PLUSH exec office. Good typing-Lite Sten. PERSONALITY!!! Call 520-8600 or come to Rm 620, NFI AGENCY of Forest Hills, 118-21 Qns Blvd

RECEPT/TYPIST
Prestigious law firm seeks polished bnd'l w/good typing skills. $150 to start plus 4 wks vac & Xmas bonus.
J. CATA agency 120 Bway 964-9780

RECEPT "Fashion" $140-150 Immediate opening for HSG with lite typing or some office exp. Attractive & good telephone manner. Benefits incl Fashion discounts.
FEE PAID Call: ANDY FLYNN MAHONY Agency 16 E 42 St 687-7570

RECEPT-TYPIST. FEE PD to $175
'Great Boss-Small ofice!'
2+ yrs exp, gd typing-phones. Brite & personable. 9:30-5:30. 42nd-Lex.
SMITH'S 5TH AVENUE AGENCY
682-5300 17 E. 45 St, Suite 406

RECEPTIONIST/TYPIST
Accounting office, Rockefeller Center area. Excellent working conditions & benefits. Hrs 9-5 Salary open. 245-2529

RECPT $160 "NO FEE EVER"
Textile Firm-Midtown 34th St loc. No typ'g. Pref attractive, well groomed indiv w/good phone voice. Hours 9-5. Excellent Benefits Call 684-4910
CARNEGIE agency 280 Mad Av (40 St)

RECPT FEE PAID $OPEN
FREE TRAVEL
Learn travel business. Free familiar-n'n trips to Europe, West Indies & Carib. Ideal spot, but typing is required.
CORNWALL agency 179 Bway 349-2520

RECEPTIONIST $175
TRAVEL
Front desk tool-gd phone voice-typg
Growth Agency For Travel 475-5 Av

RECEPTIONIST, 555 BOARD
Midtown location. Light typing read. Diversified work. PL 2-4559.

REDACTRON OPER
Used for billing purposes. $170 plus. Excellent company-paid benefits. Pleasant atmosphere in modern offices. Midtown. An Equal Opportunity Employer. 697-8207

Refrigeration Mechanic
Good salary, good benefits. Call 9AM-5PM. 388-9760, ask for Jack.

RESTAURANT MANAGERS
COLLEGE FEEDING
Horn & Hardart, through extensive growth and expansion, has added 4 more campus feeding units to their 7 existing operations.
Now seeking aggressive and dynamic individuals with minimum 5 yrs restaurant and/or cafeteria experience. Should have heavy P & L exper., able to deal with college community. College feeding exper preferred, but restaurant/cafeteria exper acceptable.
Salary $15-$17,000 plus excellent benefits. Send resume, with salary history and requirements to the attention of: Stu Weisburg
HORN & HARDART
1163 6th Ave N.Y., N.Y. 10036

RESTAURANT-COFFEE SHOP
TRAIN AS WORKING MANAGER
Exp nec: 5 day wk. No Sun. Benefits
LAMSTON'S VARIETY STORES
Mr. Leo Novatt MU 9-3260

RESTAURANT MANAGER
Burger King expd top pay, steady, fringe bnfts. 722-7522 Mon-Fri 9-5PM

RESTAURANT CHEF
Continental cuisine for well known midtown restaurant. 867-0512

REST/FAST FOOD MGRS 10-18M
ATWOOD VANDELL
11 E 44 St MU 7-8924 agency

RETAIL/BUYERS-CLERICAL
FASHION
Brite, aggressive individual to learn all phases of merchandising. Excel future. Must have average typg. Call Sunday 332-3462, weekdays 986-4279

RETAIL SALES
Lighting fixture store. Must be experienced. 725-5250

SALESPERSON
Needed for established JEWELRY DISTRIBUTOR to cover existing Greater New York territory. We sell national brand lines-including watches, locks, silverware, lighters, and many other lines. Call Jersey Jeweler Supply (212) 964-0280

SECRETARIAL
PUBLISHING
1 yr exp, typing 55WPM, steno 75WPM. Salary $140.
869-3097
An equal opportunity employer

SECT'L FEE PAID
Public Relations $175
Leading Publicity/Marketing Org encourages initiative & imagination w/confidence in client contact. Good skills & phone technique required.
MISS SAUNDERS 421-2300
BARRISTER,Ltd
515 Mad Ave (53 St) Suite 1303 agency

SECRETARIAL PROJECT
Fascinating project for skilled secys available for 2 days-6 months, located at Cosmopolitan, 15 E 40 St, Suite 300 (686-9139) Equal Opporty Agency

Secretarial-jr ok-fee pd $235
ARCHITECT
Builder of expensive homes-attractive
Growth Agency 475-5 Av 889-1960

SECRETARY/LEGAL
Dictaphone, gd steno/type skills. Little or no exp-will train. 254-1430

SECTYS-TOP $
Work 1,2,3,4, or 5 days a week! Call Mr. Spencer 889-0900

SECY-ADMIN ASS'T $225-250
Top Cosmetic firm will train legal. FEE PAID Call: SHERRY KAVALER MAHONY Agency 16 E 42 St 687-7570

SECRETARY-DICTAPHONE
Lrg midtwn life insurance agency. 3 yrs min exp. Working for 3 supervisors. Salary open. 245-2200 ext 280.

SECY-interesting & diversified duties Medical complex $10,800 F/nd Call Kitty Allen 933-1336 Snelling & Snelling agency 30 E Fordham Rd Bx

SECY TO PRES
Of union. Top dollar, good benefits, midtown. 212-691-4700.

SECRETARY TYPIST
Pleasant midtown firm. Good typing—all skills. Call 689-5900

SECRETARIES FEE PAID
ABILITY AGENCY
122 E 42nd St. Suite 303

Secy-Gd Pott/Benefits $175-
FEE PAID. BLAIR agency 12 E41 St

SECRETARY-Good typist, no steno. Non profit women's org. $9000, bright, energetic, some exp. 759-9760.

SECRETARY-PARK AVE
Life insurance exp required. 826-2995

SECYS, GAL/MAN FRI'S, CLERICALS
FEE PAID $125-150
ESSEX Agency 507 5 Ave (42-43 St)

SECRETARIES ESTEE LAUDER
Mrs. Foote 767 Fifth Av 826-3648
Interviews daily, 9AM to 1PM

SECY
Union Sq. 1 to 3 mos.
MRS. FRIEND 884-2427

SECY, no sten. Custmr svc. 1/pd $9180 Phones, contact, blue chip mdtn corp. HAL-BA Agency, 501 Madison Av (52)

SECRETARY Law Office, no legal exp necessary, good skills, Park Ave. Midtown. 9:30-5:30. $200. 688-1056.

SECRETARY-Good typing & communication skills. Experience not necessary but pref. Career opty. 972-2900

SECRETARY/STENO
W. Bx. Royal Elevator 293-5514

SECRETARY—Employee benefit plan in Chelsea area. $181/wk to start. All frng bnfts. Call Mr. Magrisso 675-7300.

Help Wanted 2600

Secretaries
Major hospital medical center has positions available. Excellent typing and sten skills required. Excellent salary and benefits program.
CALL MR. L. NIRENBERG
(212) 240-5331
BROOKDALE HOSPITAL MEDICAL CENTER
525 Rockaway Parkway
Brooklyn, New York 11212

SECRETARIES Temp/No Fee
Start immediately or register now for summer replacements. AND, IF YOUR SKILLS ARE REALLY 'TOPS,' WE'LL MAKE YOU AN OFFER YOU CAN'T REFUSE.
OFFICE TEMPORARIES
485 Madison Avenue 52 Street
55 West 42 Street Opp Library
26 Court Street, Bklyn Room 1710

SECRETARY To $180 F/PD
ADVERTISING
Several positions available at top ten agency for a flexible secretary with a nice personality, typing and steno. Light experience o.k. Contact:
SUSAN RUTLEY 889-6500
Yale Agency 280 Mad Av/40St.

SECRETARIES $160-180 F/PD
FASHIONS
ROCKEFELLER PLAZA
Any lite secretarial exp or recent grads. Plush ofcs. Excell bnfts.
Call Mr. McDonnell YU6-1940
DIAL AGENCY 20E42ST

SECRETARY-GAL/GUY FRI
One person office. Capable of handling many details. Children's sleep-away camp & adult resort. Must be able to leave city for summer. Knowledge of Yiddish helpful, not necessary. X6082 TIMES

SECRETARIES $160-180 F/P
RECENT GRADS
Or any lite secretarial exp okay
Plush offices, excellent benefits
DIAL AGENCY 20E42ST

SECRETARY PLUS
Ad agency has exceptional opty for bright, energetic person to learn advertising busn. Advance from sec'l ofc job (creative & fun) to other agency areas. No steno. Time Life Building. 765-4111.

SECRETARY
Challenging position with varied duties. A good opty for a bright person with recent secretarial exp & some college. Excel typing & good appearance a must. Salary open. Call 489-7922

SECYS-EXEC & JR. NO FEE
Mfr Iv, advtg & public co's need various replacements. Secys w/wo sten. Exec typing. Top pay for top skills. Poss perm.
DAVIDSON'S TEMPS 682-6311
41 E. 42nd St (COR MAD) SUITE 1117

SECTY-RECEPTIONIST
Nati toy mfr. seeks a personable secty familiar with Norelco dictating eqpt. 1 girl 5th Ave Showrm ofc. reqs ability to work with customers & perform sec'l duties to Natl Sales Mgr & V.P. of sales. Call (212) 243-1600

SECRETARY, PRODUCTION
Must type accurately and have good organizational skills. Co produces wide range of bindery products. Excel corporate benefits. Mesh-Chelsea district. Call MIKE NASTE. 741-7441 betw 7:30 and 9:30 am for appointment.

SECTY
looking for fast accurate typing. Steno a plus but not essential. Business exp. helpful. Salary commensurate with skills Call Personnel for appt 889-0780

SECRETARIES $190 F/PD
FASHION
No exp. Plsh mdtn ofc. Work with execs. Call Miss Beattie MU7-2870
APPEAL AGENCY 20E42ST

SECTY/STENO/Nassau
Relocating to Jericho. Rego Park training. Experienced. Current & versatile skills. IBM electric. Room 1218, 97-77 Queens Blvd, Rego Park 212-896-7069.

SECY w/steno GOOD $$$
ADV AGENCY
Work with dashing-young exec/art dir at smart 666 5th Ave. office. 977-7481

SECRETARIES F/PD $190
TRAIN LEGAL
Any lite secy exp OK. Top Co
APPEAL AGENCY 20E42ST

SECRETARY
Steno, good benefits, downtown Manh. area. M/F. An E.O.E. Mrs. Stanley, 227-7400

SECTY (LEARN LEGAL)
Many temp opportunities in prestige Park Ave. firm. Learn top $ skill while you earn. Mr. Lawson 889-0300.

SECRETARY
Small midtown law firm, Salary $150 + benefits. No legal experience required. X6354 TIMES

SECY/Travel Agcy/fee pd $200
Dictaphone or Steno/All Benefits
Call: MARGE MICHAELS 986-5805
ACCURATE agency 41 E 42 st/Rm 1122

SECRETARY F/P $150-$175
Midtown Bank seeks brite individ's for Personnel Dept. Gd typ & steno.
ACCURATE agency 150 Bway 233-7770

SECRETARY-STENO/TYPE
Diversified duties for growing midtown firm. Call 738-8935

SECY EXEC FEE PD $225+
EXCEL BNEF HACKENSACK NJ
BARR PERSONNEL AGENCY
150 Broadway Suite 1908

SECY TO HEADMASTER
Bklyn pvt. school. Excl skills. Mature pref. Personality counts. X3713 TIMES

SECRETARY
Small research organization Midtown Min skills 70/110 Sal $10,600 X6348 TIMES

SECRETARY
Maspeth construction firm. Typing & steno exp. Salary open. 456-0293 J. Rago

Secretary (120 sten) f/pd $225
President/TV Network
PLAIR Agency 485 5th, 42 st, Rm 408

SECRETARIES/ STENOS (2)
$155 to $175 to start depending on exp. 32½ hr work wk. excel benefits incl complete medical coverage.
W'Side midtwn office 869-1330

SECY $10,500 F/PD
MUSIC CENTER
Excellent typist, average sten to work in this glamour industry. Great boss. Benefits & location a plus.
Mae DALY
6 E 45 St agency Rm 302 687-3911

SECY FEE PD $220
TRAVEL COMPANY
Learn to book passage of ships. Hvy phones, lite steno OK. This is a glamour position with fantastic fringe bnfts.
HUNTER
18E41st agency Suite 905

SECRETARY
Large midtown firm has extremely interesting opening working for busy exec. Good typing & some steno essential. Good future-all benefits.
CALL: 685-5094

SECRETARY
Gd sec'l skills and dictaphone. Exp'd for dynamic exec of non-profit Israel-oriented educational org located East 60's. Excel salary, fringes, and congenial surroundings.
CALL 472-9827

SECRETARY-TYPIST
CPA FIRM-BUSN EXEC
Small friendly office in grand central area requires brite, flexible secy, w/ good skills. Must be exp in handling check books, report typing, corresp, steno, etc. Some CPA exp prfrd. Good sal & bnfts. Call 867-8711

SECRETARY/REAL ESTATE
Good skills a must. Strong background in real estate and construction field. Must know legal terminology necessary to these areas. Deal with real estate contractors, attorneys, etc. Heavy phone work. Lower Westchester office. Call Personnel Monday thru Thursday, 9-5P.M. 914-963-2000, Ext 531.

SECY FEE PD $210
GLAMOUR CO.
Glamour co. in Rockefir Cntr, seeks indiv for financ'l dept. excel bnfts.
HANOVER/986-5770
11 E 44St. Agency Call Rhoda

SECY-BI LINGUAL
German/English, must know steno in both languages. General office work, good at figures. We are importers of specialized equipment. Lower midtown. Near all subways. Salary commensurate with knowledge. 673-6260

SECRETARY-$195
Interesting position in pleasant atmosphere. Modern Midtown office. Good typing and steno needed. Many company-paid benefits. An Equal Opportunity Employer. Phone 697-8207

SECRETARY-RECEPT
Pan Am bldg. Major paper mfr. Light steno and/or dictaphone. Good typing. Customer contact. Good co. bnfts. Call Ms. Perfit 949-5757

SECRETARY $200
Expd. Type min 60 wpm. dictaphone. Interesting work. Accessories & giftware field. West 23 St. Call Mr. Osso 242-5212

SECRETARY-RECEPTIONIST
Join the aggressive young staff of a major womens sports assn. Excellent typing required. Some steno desirable Good salary & benefits. Call 751-8181

SECRETARY
To VP of midtwn book publisher. Also will assist dept mgr. Good steno req'd. Good starting salary & excl co. Paid bnfts. Send resume X6355 TIMES

SECURITY GUARDS
We seek reliable individual to fill permanent positions from 3-11 PM. Previous experience helpful, but not necessary.
Apply Tues 10-12 Noon/2-4 PM
NOBLE KNITS MFG CORP
21-16 43 Ave. LI City, NY

SERVICE TECHNICIAN
Singer-Friden billing machine or Flexowriter exp nec. Good sal + commission + company auto + expenses. Good benefits. Send resume X6076 TIMES

SEWING MACHINE MECH.
Expd. for industrial sewing machines. Must know repair. good pay. 255 6929

Sewing Mach Ops $120 and up
All fields, all boros
GENEVA agency 25 W 14 St . . . 255-8400

SHIPPING CLERK
lite shipping, & maintenance. Must be bondable. $85. 243-4103

SHIPPING CLERK (Yrs experience) To $3/HR. GOLD AGENCY, 245 W. 14 St. 675-2424.

SIGN PAINTER-To do celluloid lettering, etc. Salary open. 40 hr week. Call 881-3373

SILK SCREEN, fully exp. all aspects of silk-screening $250-$300
CARTER AGENCY 271 Mad Av (40 St)

Silk Screen Printer F/Pd $250
N.J., make screens/set-up.
GENEVA agency 25 W 14 St . . 255-8400

SPANISH/Eng Secy F/PD $220+
Fantastic Oppty
Large int'l fina'l firm seeks secy with steno both langs. Bi: school a +. Promt'l opptys. Excel bonus. Lite exp o.k.
BRNEDA GREER 949-8500
SPRINGFIELD
11 E 44th St. Agency suite 608

SPANISH/Eng Secy F/PD $235
MONEY BUSINESS
Secy to new Pres of int'l bank steno English nec. Span Sten benfl.
EVETTE MADISON 949-8400
CURTIS ASSOC
51 E 42 St. Agency Suite 210

SPANISH/ENGLISH: Messenger for different office duties. Benefits. Permanent, Downtown NY. Call 797-1385

Important Announcement to Private Foundations

Private foundations are required by Section 6104(d) of the Internal Revenue Code Tax Reform Act of 1969 to publish a notice as to the availability of the foundation's annual report at the principal office of the foundation within 180 days after publication.

There is a practical, inexpensive way to do this—through the *Public Notices Column* of The New York Times.

For just $4.28 a line on weekdays ($4.61 a line on Sundays) you can publish all of the required information in the newspaper of record, The New York Times. To order your space, write or phone

The New York Times
Classified Advertising Department
Times Square, New York, N.Y. 10036
(212) OX 5-3311

MWO

Help Wanted 2600

STAT TYPIST
Midtown cpa firm seeks expd indiv for stat typist position. Excel fringe benefits. State sal desired. KK76 TIMES

STAT TYPIST
CPA firm, pleasant ofc, Rockefeller Ctr., employee benefits. 765-3900.

STENO-TYPIST
Permanent, 8-4:30, Yankee Stadium vic. Paid fringe benefits. Apply 58 E. 153 St., Bronx, NY

STENOGRAPHER
Pleasant air cond offices, good salary X6087 TIMES

STENO, TYPIST-General office work, small pleasant office, 9-5. 684-4674

SUPERINTENDENT
Expd in boilers & air-cond units & maintenance repairs. Black Seal license required for HiRise bldg in Newark N.J. Rent & utilities free, plus salary open. Excel opoty. Forward resume in full to X3967 TIMES

SUPERINTENDENT
Expd A/C & boiler for 3 flr commercial bldg. 212-691-4108.

SUPTS! 10 jobs! $125 to $265Wk
3 rms + help. City, Qns, Bklyn, Bx, NJ
BOND AGENCY 130W42St. 3rd flr.

Supts-Apt Bldgs to $220 wk
Edwards Agency, 73 Warren St, NYC

SUPT-Asst-Lg garden apt project, Queens. Prefer carpenter backgrd. Exper w/ 6 oil. W/4 rm apt. X3784 TIMES

SUPERINTENDENT-Handy, do repairs, 3 rms & salary, 640 W Av nr 45 St, Manhtn, btwn 11 & 5 PM

SUPERVISOR-WAXING
Experienced for cleaning firm. Manhattan area. Send resume & salary requirements to X6325 TIMES

SWITCHBOARD
ASSISTANT CHIEF TELEPHONE OPERATOR
$214.57 wk. Candidate with min 3 years supervisory experience on 701 multiple position board req'd. Relief rotating shifts. Excell benefit package. Interesting, challenging position in active, modern medical center.
CALL: OR 9-3200, Ext. 3958
N.Y.U. MEDICAL CENTER
587 1st Ave. (at 34 St) NYC
an equal opportunity employer m/f

SWITCHBOARD OPERATOR RELIEF
Experienced individual for busy 608 one position board, must be well spoken. Typing skills read. Excellent salary plus benefits. For appt please call:
425-4160

SWITCHBOARD OPERATOR
National Mfr. lite typing & sorting. All benefits. Liberal vacation & holiday schedule. Call 563-3800 for appt.

SWITCHBRD OPERATOR
P/T, 6-10pm, hotel expr, Imperial Court Hotel, 307 W 79 St, 787-6600.

Switchboard Operator
Can use lite or heavy exp on any board. Top $. Mr. Simon 889-0300

SWITCHBOARD RECEPT
Monitor Board 507. Lite typg & clerical. Expd lingerie mfr. $150. 684-3438

Swbd & Monbd Oprs 9-5 Permanent.
Call The Switchboard Agency
689-5555 Kellogg 475 5 Ave

SWITCHBOARD OPERATOR Experienced, Paragon Sporting Goods, 867 Broadway at 18 St. Apply before 11AM

Switchboard/Receptionist $140
Midtown Manhattan. Union raises.
TACT Agency 261 Bway 267-4041

Tchr Asst Principal Comm $ Good
Nassau Tchrs Agency, 210 Summit Av
Montvale NJ 201-573-0350/212-371-0700

TECHNICAL
Elev maint supv. Exp'd in all types of controls, especially recent Otis & Westinghouse. Minimal admin duties. Call Mr. Weldin 361-2400.
An Equal Opportunity Employer

TELEPHONE ORDER TAKER & CASHIER
Out-going food delivery dept. Hours 11 to 3 PM. No weekends or Holidays. Expd only need apply.
BELMORE CAFETERIA
PARK AVE SOUTH AT 28 ST.

TELETYPE OPER
Light experience, large listed textile firm. Salary $145 per week.
Call: 279-9000, Ext. 258

TELETYPE No Fee $OPEN
35 OR 33 OR 28
ACCURATE agency 41E42st 986-5850

TELETYPE No Fee $ Open
TECHNICIAN or TELETYPE
ACCURATE agency 41E42st 986-5805

TELETYPE NO FEE $210
TRAIN SUPERVISOR
ACCURATE agency 41E42st 986-5805

Teletype Oper SHIPPING CO F/P
GOOD EXP, $150-$180
L. Broderick Agency 150 Bway 732-6055

TELETYPE Fee Pd $150-190
1yr + exp. Wall St helpful
DRUM agency 150 Bway 233-7550

Temporary Secretaries & Typists
Elaine Revell
Temporaries
Really Get Around
Advertising
Airlines
Fashion
Museums
Travel
Midtown & Wall St. Area
Elaine Revell
41 E. 42 St.
Suite 300
682-3438

TEMPORARY
...1776...
SECTYS TYPISTS
CLERKS
EXTRA $$ for MEDICAL & LEGAL
Specializing in BI-LINGUAL
1776, Inc.
MS TARNER 725-1111
341 Madison Av/44th St/9th flr

TEMPORARY NO FEE
TYPISTS
1-3 FULL DAYS OR LONGER
DOT SERVICES
150 Broadway (Nr Wall) Room 911
Tel: 227-5000
Dot Personnel Services, Inc.
A Subsidiary of Dictaphone Corp.

TEMPS PAY FRIDAY NO FEE
SECRETARIES
TYPISTS
CL-TYPISTS
TELEX OPER'S
Interviews Mon thru Thurs
CORNWALL TEMPS
179 Broadway 6th fl 571-1130

TEMPORARY-NO FEE-Pay on Fri
SECRETARIES START AT $4.50 per hour
Minimum steno 90 wpm
STEAD-FAST Temp 160 Bway. 374-1140

TEMPORARY NO FEE
IMMEDIATE JOBS
Holiday 2 E 42 St (St level)
Holiday 18 John St (15 Flr)

TEMPS-Secys, Typists, Clks
Immediate Jobs
VIVA 15 E 40 ST SUITE 702

Temp-Sectys to $$; Typist to $4.50
OFFICE FORCE!
30 E. 42 St. (Madison Ave.) Rm 307

TEMPORARY NO FEE
WESTERN TEMPORARIES
60 East 42nd Street Suite 768

TOOL & DIE MAKER
...1st CLASS...
EXPERIENCED
Steady pleasant surroundings, Benefits. Excellent opportunity. Write full particulars for an immediate answer. X6324 TIMES

Tool & Diemaker, Exp'd apply full/part time. Gift line. Union bnfts. Formers's, 185 Bway. Bklyn

TRAFFIC CLERK
Must be expd in DS &D & claims. Salary open. 212-786-4444.

TRAFFIC-DISPATCHER
for busy messenger service, good salary. Call 247-5006

TRAFFIC No fee or contract
Exp industrial or carrier
Hunt Agency 342 Mad Ave 687-9140

TRAINEE-Wall St f/pd to $140
HSG, neat appearance w/a strong desire towards mgmt. You will receive excellent training in all areas of Wall St opns
DPA, Inc. agency, 150 Bway, Rm 1203

TRANSPORTATION
CITY DISPATCHER
Expd. NYC area. Excel sal, benefits. Submit resume to P.I.E., 55-80 47 St., Maspeth, N.Y. 11378.

TRAVEL AGENT
Agency needs strong int'l agent with min 3 yrs exp. Must handle commercial accounts, knowl of ticketing. Call Miss Turner 759-1012 ext 30.

Travel. Min 18 months sales exp in travel industry. Must be articulate. To $10,000. Call Dick Aaron 697-9330 Dryden Cross, 342 Madison Ave/43 St. agency, fee pd.

TRAVEL Secy/Fee Paid $200
Dictaphone or Steno/Top Firm.
Call: MARGE MICHAELS 986-5805
ACCURATE agency 41 E 42 st/Rm1122

Travel/Steamship Agent
2 yrs. exp. Call 914-986-2190 or write P.O. Drawer I, Warwick, NY 10990

Help Wanted 2600

Travel-Management Operations. Exec wholesale travel and/or airlines exp a must. Min 2 years wholesale reservations. Must be assertive. Salary to $12,500. Call Mr Aaron 697-9330. Dryden Cross 342 Madison Ave/43 St agency, fee pd.

TREASURER/ASSISTANT
NYC pvt university has opening for Asst Treasurer. Acct'g training & exp req'd. Excel benefits. Send resume & salary expectations to: X6143 TIMES
An Equal Opportunity Employer

Truck Drivers/Owner Opers
Expd gen'l freight, local dels. Knowl 5 boros Apply in person Con-Spec Distributors 55-70 47 St Maspeth-Queens

TRUCKING Exp in operations & supervision for Bklyn based Motor Carrier, 5 Nights (4-1 AM) 782-4774

TYPESETTER/IBM/PHOTO
Exp'd in forms, ad & job typography. Convenient Midtown location, nr all transportation. Salary open.
Call Mr. Francis at 391-1768

TYPIST
Diversified position available with established Naval Architectural and Marine Engineering firm. We seek a typist possessing superior typing skills, accuracy and experience on IBM Executive & Selectric. We offer the qualified candidate pleasant working conditions, fringe benefits and $175. salary. 37½ hour work week.
CALL MRS EISENBERG
212 431-6900
M. ROSENBLATT & SON, Inc.
350 Broadway New York, NY 10013
an equal opportunity employer

TYPISTS "Temporary" no fee
Copy, stat, dicta, mag card. Top $ + bonus. Great firms Uptown or down. Immediate or summer jobs. Come in or call Miss Masters 889-8600.
ALLIED
Temporary Personnel
370 Lexington Ave (41 St)

Typists Temp/No Fee
Holiday has long and short term temporary assignments at excellent pay for typists at a min of 50wpm. We are in need of copy, stat, & dict skills. Currently we have positions in publishing, advertising, and fashion.
HOLIDAY
2 E 42 St 18 John St(15 flr)

TYPIST CO PAYS FEE
DOWNTOWN CO $165
Beautiful co has 3 perm pos for exp typists. 55 WPM w/min 1 yr at last job. Many, many benefits
ALLEN 3rd flr 571 1150
12 John St rm 303 agency

TYPISTS (28 NEEDED)
Special long term job on Wall St. IBM Exec exp helpful. Stay as long as you like. Interesting work; lovely ofces. Very hi pay. Call Celeste at Cosmopolitan/686-9139 or come directly to 15 E.40 St, Rm 300. No fee agency

TYPIST-SWITCHBRD OPER
Attractive, well-spoken, typing necessary. Also work switchboard. Paid benefits. Blue Shield, Blue Cross, major medical & insurance. Call Mr. Yoshida for appt. 868-9458.

TYPISTS TEMP, NO FEE
Dictaphone or Executive
Immediate Openings-Top Co's
AMERICAN
18 E 42 St (Near 5th Ave)
2 John St (Near Fulton St)

TYPIST CLERK
Major apparel mfr. midtown location, good typing skills & previous exp req. Salary open. Call Mr Weiss 695-4440

TYPIST CLERK
with bookkeeping background. $140 Type 60 WPM non-profit YU 8-9500 ext 5

TYPIST
CPA firm, 5 yrs minexp, will train for stat typing. Excel sal. Pleasant ofc employee benefits. 765-3900.

TYPISTS (10) SUMMER
Needed to work on special project for publisher on long term temporary assignment. Call Mr. Tyler 889-0300.

TYPIST-FAST-ACCURATE
Good phone voice. Diversified duties. Advancement, $168 to start. Downtown office. RE 2-0225

TYPIST/Home Furnish'gs Co $185
Front Desk Appearance/Fee Paid.
Call: MARGE MICHAELS 986-5805
ACCURATE agency 41 E 42 st/Rm1122

TYPIST, Figures $165
TOP CO. FEE PAID-BENEFITS
Carolyn G. Dodd agency, 475 5th(41St)

TYPIST F/PD $180
Asst To Secy-phone contact-bnfts
Carolyn G. Dodd agency, 475 5th(41St)

TYPIST-Special Temp project for person with IBM Exec Exp. Earn $4.00 per hr Apply HOLIDAY 2 E. 42 St (See Leslie) or 18 John St. (See Sylvia)

TYPIST . . . . HI PAY
Start immediately. Long term jobs.
Call Mr. Kane 581-7200

TYPIST CO. WILL TRAIN
Dictaphone-dr expd. Hotel $118 150
TACT Agency 261 Bway 267-4041

TYPIST-P/T-Friendly midtown Real Estate office. Flex hrs. Permanent. $4 per hour. 826-4342

TYPIST, diversified office duties. "Fee Paid" $150 + gd benefits
CARTER Agency 271 Mad Ave(40 St)

TYPIST-GENERAL OFFICE
Bookkeeping helpful. Apply
827 E. 92 St, Brooklyn (near Ave D)

Help Wanted 2600

TYPIST
CLERK TYPIST
Excellent skills. Attention to detail. Some figure aptitude. Record keeping. Attractive surroundings. All benefits.
For appointment call
Miss Weber TE2-7900
an equal opportunity employer m/f

TYPISTS $130-$200
WORLD FAMOUS FIRM!
Work with a co which maintains the grand old tradition of courtesy and friendliness w/up-to-date bnfts in heart of Manh. Immed openings for those exp'd in one of the following:
STAT TYPIST
RECEPTIONIST
MTST
REPORT TYPIST
GAL/GUY FRI
UNIQUELY YOURS...
UNIFORCE
986-0600 41 E 42 (Mad) NYC
No Fee Perm Agency No Contract

STAT TYPIST
Excellent opoty for an expd. fast and accurate statistical typist. Must have ability to handle handwritten, edited and copy work. Good starting salary & benefits. Grand Central location.
697-1900 Ext 469
An equal opportunity employer

TYPISTS Temp/No Fee
Start immediately or register now for summer replacements. AND, IF YOUR SKILLS ARE REALLY 'TOPS,' WE'LL MAKE YOU AN OFFER YOU CAN'T REFUSE.
OFFICE TEMPORARIES
485 Madison Avenue 52 Street
55 West 42 Street Opp Library
26 Court Street, Bklyn Room 1710

Typists (Stat & Copy) Temp/No Fee
VACATION PLACEMENTS
Top $$ for a week or all summer long at great companies, large & small. IBM exec exp helpful. Pay on Friday.
F. L. A. G.
For Ladies And Gentlemen
230 Park Ave/75 East 45th Fl: 18

TYPOGRAPHIC SVC DESK
For very hectic quality ad shop. Must have exp on VIP system, able to work under pressure & deal with clients on telephone. Day job, good salary & benefits for right person. Call 532-8788

TYPOSITOR OPERATOR
For ad shop. Camera exp pref'd. Nights. Grand Cent area. Salary open.
Call 532-8788

UPHOLSTER-Premier quality furniture, Westchester County-Mt. Kisco vic. Experienced only! Salary open 914 666-5850

UPHOLSTERY FOREPERSON CUTTER-8 man shop. F/T, top wages, benefits. Quality Fairfield Cnty shop in busn over 50 yrs. (203) 333-0143.

VYDEC OP/FEE PD $200
Midtown Co/All Benefits. Call:
MARGE MICHAELS 986-5805
ACCURATE agency 41 E 42 st/Rm 1122

VYDEC NO FEE $OPEN
1st or 2nd Shift. Ask for TOM
ACCURATE agency 41E42st 986-5805

VYDEC OPERATORS $220 F/P
APPEAL AGENCY 20E42ST

WAITRESS/HOSTESS M/F. New night club looking for attractive & experienced hostesses & bar waitresses. 982-0200.

WAITRESSES-M/F (2)-Attractive, gd tips, hrs. Apply in person. Tonio's 310 W 31 St, NYC 279-0838

WALL ST. FEE PAID TO $200
ORDER ROOM
One of Wall St's most prestigious institutional firms seeks indiv with at least 2 yrs+ exp in the Order Room. Contact Bob Gabriel, 791-1808. WALL ASSOC. (agency) 170 Bway, NYC 10038.

WALL ST . . . . FEE PAID
R&D CLKS (3) $10-12M
Small Investment Bond House. Min 3-5 yrs exp w/knowldg Balancing, ACS & Bonds. Top Benefits, 3 Wks Vacation. Year-End Bonus & Good Raises. Ask for: JIM ZAMPARELLI
CROSS agency 12 John St 227-6705

WAREHOUSE SUPERVISOR
Fastner distributor. LI local, working warehouse supervisor. X6349 TIMES

WINDOW TRIMMER
Expd electronics & hard lines. Full time. Call Carol. 212-279-7389

Motion Picture Film Lab
Requires biller w/knowledge of film. Exp desired, immediate. All benefits. PL 7-4580

RETIRED PERSON $140 F/PD
Early retired, train office.
APPEAL AGENCY 20E42ST

Sales Help Wanted 2677

ADVERTISING
GALS & GUYS
U.S. TRAVEL OPPTY
National firm has openings for 15 to travel Hawaii, Los Angeles, Miami & all major US cities & resort areas as, doing promotional work for US publishers. No no exp nec. Transportation furn'd along with 2 wk training—all expenses paid. Must be single & start immed. For interview contact Joe De Mesy at (212) 581-7016, 11 AM to 6 PM

ADVTG SPACE SALES
for aggressive new Music Magazine. Exp desirable. Salary + comm. X6346 TIMES

Air Freight Sales F/Pd $21,000
A pro to cover metro area. Car allowance + expenses.
TEMPO PLACEMENTS AGENCY
40-22 Main St. Flushing 762-4900

AUTO SALES PERSON
Top G.M. volume dealer in Brooklyn needs bi-lingual, Spanish speaking person. Must be capable of earning in excess of $20,000 yearly. Expd. only. Recommendations required. X3258 TIMES

AUTO
PROFESSIONAL SALES PERSON
Exp'd in auto sales for dynamic Volkswagen dealership. Demo, company benefits.
CALL MR. LOMBARDO
AVOXE VOLKSWAGEN
(212) 324-8700 (914) 664-4416

AUTO USED. Salesperson for opening in small sales force on fast floor interested in making serious money. Previous exp'd in furn, appl & credit sales OK. Sal + comm. Apply: Time Motors, Church & Coney Is Ave after 11 AM.

AUTO SALESPERSON
Foreign car experience preferred. Busy area. Salary + commission & benefits. Call for interview Keith 212-523-5976

AUTO SALESMAN-Experienced. Salary, demo, high comm., fringe benefits. See Ken Landsman, Kings Plaza Chrys Plym. 2222 Flatbush Ave, Bklyn. Come in person, no calls please.

AUTO SALESPERSON, top pro only need apply. Experienced only! Chrys exp. preferred. Top area. Salary & comm. & benefits & demo. Tremendous oppty Call Mr G. immed 212-332-2003

AUTOMOTIVE PARTS
Queens Chrysler corp dealer requires expd parts person. Wholesale & retail. Salary, comm, other benefits. Call Mr. Pincus 525-7500.

COMPUTERS-Mini, fully programed for end users. Ground flr of expanding company. Salary plus comm. X6323 TIMES

CONSUMER PRODS $15,000 FEE PAID
+ BONUS + CAR + EXPENSES
Sales exp to wholesalers a must!
Westchester/Conn areas
PROGRESS agency 124 E 40 St 687-5520

DRUG/HOSPITAL $14,000 FEE PAID
+ CAR + EXPENSES; Some outside sales exp/degree, married pref'd.
PROGRESS agency 124 E 40 St 687-5520

FOOD SALES
Fresh pork & provisions with following in the Bronx. X6321 TIMES

FURN SALES-RETAIL
Sales person w/decorating exp. min H.S.grad w/2 yrs selling exp. J.J. Peoples Ethan Allen Galleries in Bklyn, Manh, & Qns. Mr. Lewis 989-1700 10-5PM

Furniture Slsmn (M/F)-Mgr
Responsible individual. Desirable salary. North Queens. RA 1-2200

GROCERY CLERK-Expd, afternoons & weekends. E. midtown location. 535-9670

GUYS & GALS
HAVE YOU GOT SOUL
There are 7 immed career openings for Sales Reps. who are free to travel. Rep Encore Magazine & other leading pub. Unlimited oppty for advancement. If you are neat, ambitious & real enthusiastic you can average $200 or more per week. No exp. nec. 1st 2 wks on the job training, all expenses paid. Call Bob Hayes, 524-6900, Times Sq. Hotel, 43rd & 8th.

INCENTIVE TRAVEL MGR
To set up & handle group & incentive trips. Salary + bonus. X6529 TIMES

INSURANCE SALES F/P $12-50K
SELL YOUR WAY UP TO MGMT
JOHN BRADY PERSONNEL
18E41st/agency/suite104/mezzanine

INSURANCE SALES CAREER
Hi starting sal for first 3 yrs + comm; Fringe benefits. Advancement.
EQUITABLE LIFE 867-6664
An Equal Opportunity Employer M/F

JEWELRY SALESMAN M/F
Expd. Excel opoty. Gd sal CO 5-0340

JUVENILE FURNITURE SALES
Retail, Experienced.
AO 2-8902

MANUFACTURER'S REP
We have been retained by a large industrial equipment manufacturer seeking representation in the New York metropolitan area for their materials handling products division. Primary emphasis in on conveying seeding and screening of bulk solids.
Should you be interested in further information, please reply in writing with a brief description of your capabilities and the territories and industries you now serve.
Our client is not presently represented in the New York area. All replies will be kept confidential. X3790 TIMES

MENS CLOTHING
Exp necessary. Tremendous opoty for right person. Call 531-5898.

P/T COLLEGE STUDENT Eves, Wkends, Sales for Souvenier Shop. Speak Foreign languages. Maxies 1550 Bdwy.

Sales Help Wanted 2677

PART TIME
EVES & SAT.
We are seeking applicants with 2-3 yrs business exp. who are regular readers of The New York Times, to sell The Times home delivery service by telephone.
Preference will be given to those who have clear, distinct speech over the phone and ability to express ideas easily.
Must be able to work three evenings a week from 6 PM to 9 PM and Saturday from 10 AM to 2 PM. Can provide excellent part-time income (commission against minimum guarantee).
If you meet above qualifications, come (do not phone) to Mr. A. Sherman, Circulation Dept. Room 649 between 5 and 6 PM today.
The New York Times
229 W. 43d Street
New York City
An Equal Opportunity Employer

PREMIUM & Incentive Salesperson, varied experience selling catalogs & custom promotions. Self-starter. Salary & bnfts. X6359 TIMES

REAL ESTATE-COMMERCIAL
Unusual opoty to advance in major organization. Some sales experience necessary. Excellent training-liberal commissions. No draw, no salary. Williams RE Co. 582-8000 ext 335

REAL ESTATE Salesperson
Very active Jackson Hgts, ofc. requiring salesperson in the $25,000 per yr caliber. Expd only. Car & full time only. Call Mr. Rico 458-5091

Real Estate Sales. Must be expd. Assistant to developer Harbour Villas in Northport, NY. 5 days including Sat & Sun. Call weekdays 212-441-7104

RETAIL SALES
Well-estab'd office furn co to open a mid-Manh clearance center operation. Must be knowledgeable. Draw vs comm, fringe benefits. Call Mr 'B' MU 3-8990

SALES
PART TIME
Begin a Lucrative Wall Street Sales Career Without Leaving Your Present Job
If you can work 3 evenings a week regularly you can build a substantial second income with out 40-year old Wall Street firm. When you qualify, draw $50, $100 or more each week against high unlimited commissions, after we have trained you at our expense. An excellent opportunity to enter investment sales on a part time basis. M/F.
TREMENDOUS FULL TIME CAREER POTENTIAL
LO 4-1046

SALES REPRESENTATIVE
The Fullwell Motor Products Company, a 42-year-old AAA-1 D & B rated company in the Automotive, Tractor and Industrial field, desires a Sales Representative to service established accounts and open new ones in the WESTCHESTER COUNTY AND SURROUNDING AREA. Automotive parts and/or industrial background preferred, if qualified, high commissions and in-field training.
FOR PERSONAL CONFIDENTIAL INTERVIEW CONTACT
Ralph Kirby
Holiday Inn
Elmsford, N.Y.
(914) 592-5684
Monday, 11 A.M.-6 P.M.
Tuesday and Wednesday
9 A.M.-6 P.M.

SALES-RETAIL
MENS CLOTHING Full time
Modern store. Ideal opty for expd salesperson. We offer a solid future with good growth potential. Call 785-1477 Mr. Capozzoli
CARLIN CLOTHES
1846 Willowbrook Mall, Wayne N.J.

SALES MANAGER
To handle industrial sales of patented device. This item is award winning for uniqueness. Travel required. High Salary. Excellent retirement benefits. Send resume to P.O. Box 3466. Bridgeport Conn. 06605.

SALES: Estate Analysis, financial services & insurance. We train. Salary for first 3 yrs. + commissions.
Call Barry Roth CLU 732-6171
An Equal Opportunity Employer M/F

SALES ASST
Import/export. $200 up. Selling exp nec. Good advancement. 964-0136, 9-5

SALES-Go Getter, needed to sell advtg, printing, & advtg specialties. Some exp nec, hi comm. 212-889-4111

SALES HELP. It's your lucky day! Jr. sptswr-5 dys, no nites, no Sat. Midtwn. Call 10-5 PM 986-1720.

Sales Help Wanted 2677

SALES
$$$
Come Where The Money Is.
If You're Read'g These Ads
You Must Feel You Haven't
Realized Your
Full Potential.
NOW!
Get The Sales Position
You've Always Dreamed Of
At The Money You Always
Hoped You Could Earn.
WE WANT
PEOPLE
CAPABLE OF
EARNING
$500 & UP
PER WEEK
START IMMEDIATELY
CONVENIENT MIDTOWN LOCATION
Prudential Chemical
CALL MR MOORE
(212) 686-6900

Sales/Male—Female
RECRUIT FOR FULLY ACCREDITED OFF-CAMPUS COLLEGE DEGREE PROGRAM
We're looking for men and women with a background in military, civil service, business or education to interview prospective students who inquire about this independent study college degree program that leads to an accredited Bachelor of Science degree in Business Management or Accounting. The program is designed for veterans, active military people, civil service personnel, business and industry employees, and other mature individuals who cannot attend an on-campus college or university. Excellent communication skills are required. A college degree preferred, however equivalent experience will be considered. Flexible hours. We offer above average earnings through a commission and bonus plan. For more information call Mr. Barksdale at (212) 533-9000 Mon., Tues., or Wed. between 10 AM & 5 PM.
An Equal Opportunity Company M/F

SALES REPRESENTATIVE
Graphic Arts Equipment
Rapidly growing world wide corporation in the graphic arts equipment field is expanding its sales force. Position offers tremendous financial growth potential for an energetic and ambitious person.
Knowledge of photography and printing helpful. Salary plus commission plus expenses. Vehicle provided. Excellent employee benefits program. Send resume in confidence to Box X6533 TIMES
An Equal Opportunity Employer M/F

SALES
ABOVE AVERAGE INCOME
Progressive W. Coast mfg co in staple & impulse gift items seeks indiv w/successful sales bkgrd selling to card & gift shops, dept stores, drug, etc. to cover NYC, Westchester & Western Conn. Hi-draw vs comm. Overnight exp + benefits. Call: Harold Hansen (212) 247-8004 Mon & Tues 10-5

SALES
One of the largest sales organizations on the Eastern seaboard is looking for 5 aggressive salespeople. Must have at least 1 yr of sales exp. Car necessary. Call 212-895-0850
Mr. Burns

DRAW VS. COMMISSION

SALES—INDUSTRIAL
Min 3 yrs industrial selling exp. Preferably compressor parts. Northern NJ resident pref'd. To cover Northern NJ, NY & NE States. Sal + bonus + expenses + co. car. Well-estab. mfg co. Reply X1764 TIMES

SALES MGR.-MARKETING ASST. National Manufacturer of Hunting & Fishing Products in Northern N.J. requires an assistant national sales manager. Some traveling required. Salary open. Write X6467 TIMES

SALES PERSON wanted. Full time/part time, work Manhattan area selling advertising space. Commission. Call 516-887-3577.

Cont'd on Following Page

MERCHANDISE OFFERINGS 3200

Antiques 3204

DISMANTLING LI South Shore Estate. Beaut slate roof, oak doors, paneling & floors, bathroom sets, lead glass windows for sale. By appt 516-581-4151

IVORY
Bangles & Chokers. (212)642-7420

Business & Office Mach. 3208

Telephone Answ Machine
Sales & service. Aid-o-Fone Electronics, all makes/models. We carry a complete line at lo prices. 212-994-8344 914-667-4576.

BURROUGHS L5000 COMPUTER
For sale. Like new. Call 274 7210

GESTETNER Model 466 Stencil Duplicator. GESTEFAX Model 455 Stencil Cutting Machine. Also incl Color Master Cabinet & Gestetner Workmaster Cabinet & supplies. 835-7272

Itek Microfilm readr-Printr
Model 1824, wide screen. Best offer. Call 212-280-2224

IBM TYPEWRITERS
All models, rent w/option to buy
Abacn. 515 Mad Av (53 St) PL 5-8161

Photo Copier Whlslr-NOW direct SCM, Apeco, A.B.Dick, 3M, Savin, Sharp, Xerox Mach & Supplies. OMS 522-2425

TYPEWRITERS CALCULATORS
Very low prices. All guaranteed
Pearl Bros 476 Smith St Bklyn 875-3024

Carpets & Rugs 3212

PINK SHAG CARPET WITH PAD
14x14. Good condition, $30.
Call (212) 371-7231

CARPET, GOLD COLOR
23 FT X 11 FT, GOOD COND.
956 5th Av NY, Mr. Haber

Furs & Wearing Apparel 3220

DESIGNER CLOTHES & FURS
Bargains galore! Size 8. Private. 682-3802

Home Furnishings 3222

OPEN Sat-Sun 1-6pm Mon-Tues 3-8pm
WHOLESALE CO-OP
Over 50,000 pdts. Brass bds $5; bdrm sets $29; wall units $95; 9x12 shag rugs $39; Danish sofas $79; lamps $5; teak drms $139; mattresses $29 up.
1326 Madison Av (94 St) NYC 876-5838

RENT FURNITURE
Apartment Furn. Rentals
139 E. 57 St. 751 1530
Decorator Showroom 8th & 9th Floors

RENT FURNITURE
Churchill Furniture Rentals
1423 3rd Av ny 81st 535-3400

STEINWAY Grand Piano. Elegant Baker mahogany dining rm set. Magnificent coffee table 4'X6'. French provincial bdrm set. Den furniture, bric-a-brac. Call 9-12AM for appointment. 737-3069.

FACTORY MATTRESS SALE
Twin, full, Queen, etc $29 up, brass hbs $5. H-frame $5, conv sofa $98. 876-5838

COMPLETE BEDRM SET. Never used incl king size bx spring. Reasonable. Must sell. 535-8091 btw 5-7 PM.

LEAVING CITY—MUST SELL
3 complete rooms furniture, all periods, some new. Reasonable. 212-ULI-2253

100 Rooms Hotel Furniture, rugs, bedding Excel cond. Mr. Abel, 1061 Hempstead Tpk Franklin Sq. N.Y 516-354-9417

JOSEPH'S 26 W 46 JU 2-1648
QA secretary, burl walnut $395
Thousands of Other Fine Items

RELOCATING, must sell hsehold furn, washer, stereo (RCA) console, Color TV, extras call. 998-3882.

Jewelry & Diamonds-Etc. 3224

DIAMONDS
PRIVATE ESTATES
MUST RAISE CASH
AGT WILL SACRIFICE
Diamond Engagement Rings (PARTIAL LISTING)

6.47 Ct...Round	$5,600
2.21 Ct...Heart	$1,650
6.70 Ct...Pear	$4,800
2.15 Ct...Marquise	$1,550
7.68 Ct...Marquise	$6,300

Appraisals Welcomed
Mr. J. Katzman 212-247-3438

Selling two fine diamonds from family. 7½ carat $14,300 & 3.70 carat $5,900. Other jewels available for sale. For details contact Mr. Fishman 212-RE 0-8114

DIAMOND-marquise, brill, gem, equitable joy to have forever. Plat Tiffany set'g 4.20 ct $9,500 914 948 6420

DIAMOND ring, magnificent 5 ct, pear shape, excellent cut & color, desperately need cash $8300, 354-9143

Machinery and Tools 3226

Approved Paint Lockers
40 GALLON $175
ASTRAMATICS FOR SPRAY EQUIPT.
212-768-8700

SACRIFICE
Bench-type spray booth with 18" fan, portable air compressor & spray gun with full equipment. (212) 244-1346

MACHINERY FOR SALE
RA 41P Wiedemann Turret punch press & 104 coordinator. Excellent cond. Best offer. 201-677-2244 B. McCabe

INJECTION MOLDING MACHINES
Screw type, repossessed. Like-new condition. 16oz 8 oz and 220t 12 oz. Low Price Mr Haas 937-5600 LICity

WELDOTRON MACHINE
Model 5082 w/heat tunnel 7302. Reas priced. Please call 203-334-1360

HARRIS L.U.M. 25 x 38 two color excellent condition.
201-854-1014 or 201-461-0305

Material Handling Equip. 3228

PALLET RACKS AVAILABLE
Direct from manufacturer Immediate delivery. (201)-791-9300

LULL FORK LIFT 1973 WC 31, dual wheels, leveling forks, 31' extended elevation. (716) 865-3776

CATERPILLAR Payloader 966B-4 yard Bucket Asking $20,000. Two B81 Mack Dumpers. 516-CH9-7066; 516-661-9521 aft 8PM

Office Furniture 3234

BRAND NEW STEEL SHELVING
12x36x75"-$13.75 15x36x75"-$16.75
18x36x75"-$17.75 24x36x75"-$19.25
Other Sizes Avail K/D FOB our Prem
SECURITY 140 W 23 St; WA 4-1485

DRAFTING TABLES, blueprint cabinets, drafting machines, desks, files. GREENKAY, 247-7345, 1169 6th Av, NY

DESKS—6 double pedestal office desks, $40 each. & single pedestal office desks, $30 each. 894-1281—516 799-4294.

FILES, Matching Desks, credenzas, chairs, tables. Excel quality and cond. Call 688-2247

Office Furniture 3234

DISCOUNT WAREHOUSE DISTRIBUTOR
NEW & USED SURPLUS
STEEL SHELVING
Ofc Chairs-Desks-Breuer Chairs
SALES & RENTALS
New Lateral Files-50% Off List
Plexiglass Floor Mats-$25 Each
OFFICE FURNITURE SERVICE
43-10 23rd ST. L.I.C. ST 6-7776

BUY-SELL-INSTALL OFFICE PARTITIONS
Complete office & factory renovations.
CERTIFIED CONSTRUCTION CO.
Low rates 212-948-2933

Pianos and Organs 3236

GREAT BUYS NEW & USED
Lge Selec cc Consoles, Spinets, Studios, Players, Grands, Midgets
Uprights $195 up, Rentals $15 Mo up
LINCOLN
1459 3rd Ave (bet 82-83 Sts)
RE 4-6385

ELECTRIC TYING MACHINES
Automatic "Mailers" Models #M13-#D17. Multi purpose for large & small items, suitable Textiles, laundry, bakery boxes, circulars, or any soft/solid tyable products with spare parts.
CALL 212 LO 4-8830

"THE PIANO GALLERY"
FOR THE STEINWAY GRAND PIANO you've been looking for. Other makes available. Conv midtown location.
10 E 36 St (Off 5th) MU 5-2890

Steinway baby grand M $3500
Small baby grands . . . . $950 up
Sohmer console, Acrosonic spinet $650
Steinway upright $850, Hardman $450
PIANOS UNLIMITED, 353 W. 54 St

Steinway, Baldwin, Mason Hamlin, Wurlitzer, Kimbal, Overstocked. All styles & sizes. RENARD, 292-3485

Radios, TV and Stereo 3238

USED TV'S-LIKE NEW
B&W/COLOR-LOW PRICES!
2656 Bway 817 Amsterdam Ave
866-2127 Open 9-7

PAIR SPENDOR BC1 SPEAKERS, rosewood, plus stands. Mint, $485. 201-664-2748 after 6 PM

QUAD SYSTEM
Like new, Sacrifice $1700.
212-879-4082 Dir

Safes 3244

USED MOSLER SAFES
Monroe Krasilovsky 137 Grand St.
(212) 226-2253

Sewing Machines 3246

Used Singer's latest "touch-n-sew" orig over $400, like new. Must sell $99 fully guar Dir 693-1801

Store Fixtures 3248

DRUG store fixtures. Complete set very modern, all wall unit and cases light, 57 steel shelves, also 47' custom cabinets w/glass shelves & lights. 2½ ton air cond, many other miscel items. 609-771-9025 eves.

STORE FIXTURES-FOR SALE
Used fixtures for all business. Lge selection Dir 212-996-8198; 8AM-12; 4-8

STORE FIXTURES NEW & USED
Showcases, wall cases, gondolas shelving
Dir 212-463-2056. Delivery Avail

Miscellaneous 3254

MICROSCOPE, Nikon, Deluxe model. Ideal for medical student. $575. Dr. Cannon (914)949-8300 or 949-9085

Miscellaneous 3254

TRADEMARKS OF LUCIEN PICCARD
OFFERED FOR SALE
By secured party-Lincoln First Commercial Corp., 99 Park Ave. Contact Mr. Ash, 212-736-1000 before Wednesday, May 5.

Miscellaneous 3254

CLOSING WAREHOUSE, pallet racks, pallets, steel shelving, trucks, glass, time clock, welder, fluorescent fixtures, water cooler, desks, chairs, tables, couches, appliances, misc furniture, lathe, milling mach., tape shooters, skid jack, hoist, micro film mach, store fix, pool table, air tank, water heater etc. 516-924-7200

LIONEL TRAINS
COLLECTOR SELLING 5000 ITEMS
(212) 657-2224

WANTED TO PURCHASE 3300

Antiques 3304

TOP CASH PAID!!!
PART OR COMPLETE ESTATES
BONDED & LICENSED
Appraisers, Auctioneers for the public, banks, attys, insurance companies
Immed., Ethical, Courteous Service

WANTED FINE QUALITY
ANTIQUES, FURNITURE, PAINTINGS
JEWELRY, COINS, FRENCH, ENGLISH,
AMERICAN, ORIENTAL, RUSSIAN
& TIFFANY OBJETS D'ART, BRONZES,
ENAMELS, SILVER & COLLECTIBLES.
CATHEDRAL
GALLERIES
795 B'WAY, N.Y.C.
10th & 11th STREETS
Over ¼ cent. of service & reputation built on recommendation
228-9000

ASTOR GALLERIES
754 B'WAY (Cor. 8th St)
HIGH PRICES PAID FOR
Antiques, Furniture, Bric-a-Brac, Tapestries, Oriental Rugs, Bronzes, Steinway Pianos, Paintings, Silver
(212) 473-1658

CASH WAITING
Fine Furniture, Antiques, Tapestries, Oriental Rugs, Paintings, Silver Porcelain, China, Pianos, etc
Entire or partial contents of homes
LUBIN GALLERIES
72 East 13 Street 254-1080

TOP MARKET CASH FOR
Fine Furniture, Antiques, Pianos, Silver
PERSIAN & CHINESE RUGS
PAINTINGS & TAPESTRIES
COURTEOUS 1-HOUR SERVICE
TEPPER GALLERIES
3 West 61st St., N.Y.C. CI 6-1800

ART OBJECTS ANTIQUES SILVER Wtd. Prices Oriental Rugs, bric-a-brac etc. Mrmm 201 E. 80 St. RH 4-2844

WANTED TO BUY
Furniture, Silver, Jewelry, Paintings, etc. Hartman, 371-1224

Carpets and Rugs 3312

WANTED-ORIENTAL RUGS-$35-9000 Call us before you sell-we pay the real value of your rugs. Kagan 10-6

Home Furnishings 3322

TAG-SALE BY TRANSITION
OUR METHOD PROVIDES YOU WITH THE BEST RETURN FOR YOUR PERSONAL POSSESSIONS. FOR FURTHER INFO 212-428-9524

TAG-A-RAMA SALES
Top prices for home contents.
212-271-7985 or 516-239-2821

Home Furnishings 3322

DON'T SACRIFICE FINE FURNITURE SILVER, BRIC-A-BRAC, PIANOS, ANTIQUES, etc. Compare my offer. High value paid. WM. J. FISCHER, 111 FOURTH AVE. OR 4-4343 Evenings SL 6-9650

Jewelry & Diamonds-Etc. 3324

I WILL PAY TOP CASH NOW
FOR DIAMONDS, GOLD, PLATINUM JEWELRY & PRECIOUS STONES. For appt. with Mr. Norbert Call 212-730-8114

Machinery and Tools 3326

MACHINERY
THERMATRON HEAT SEALERS
Control frequency only. 675-1986 Ira Tart

MACHINERY
SCHWABE DINKER
675-1986 IRA TART

Material Handling Equip. 3328

LARGE quantity of used pallet racks and steel shelving wanted.
Call 201-646-0210.

Pianos and Organs 3336

ALL PIANOS WANTED
Full value paid. FREE appraisals.
Mr. Davis, 989-7080.

WANTED to buy your Steinway, Mason-Hamlin & other fine pianos. We are especially interested in your players. Highest prices paid, try us. 914-561-6551

Safes 3344

High Price Paid—Old Safes
Call (212) 226-1972 EMPIRE SAFE CO
Call (201) 759-2038 137 GRAND ST

HIGH PRICES paid for safes anywhere Any age, size, condition or quantity WA 5-0227 Blancolo Safe Co

Miscellaneous 3354

WANTED TO BUY
Material Handling Equipment Wanted Used Hopper boxes. 24X11X8 approx. needs 1500. Call B. Freedman 201-822-1000 Ext 267

WE WILL PURCHASE
Contents of any store or any type of merchandise or help to liquidate. Call (516)826-6620

3x5 FILE BOXES WANTED
PLASTIC, WOOD, METAL
212-362-5545

Sales Help Wanted 2677

Cont'd From Preceding Page

SALES

BAKERY PRODUCTS
METRO NYC AREA

Represent fast growing central Jersey food distributor. Supermarket background preferred. Salary + car + expenses.
Send resume. X4012 Times
Equal Opportunity Employer

Sales:INSURANCE No Exp

Top Company seeks sales-oriented people who now find their income & future limited. Salary to $12,000 + Comm during first 3 years. Full training in Individual & Group Life and Health & Pension.
Call Al Berns 689-1700

Equitable Life Assurance
An Equal Opportunity Employer M/F

SALESMAN/F
METAL STAMPINGS
To solicit metal stampings & general production work. Plant location North Jersey area. In business over 25 years with complete tool & die building facilities. We have production capacity to work 75 people with reputation to perform & follow through. Excellent ground floor opportunity with attractive commissions. Contact Nelson Melitto 201-674-1112

SALESMAN M/F
AUTO SALES
We seek an individual with sales background in a field other than automotive to train thoroughly in our busy Buick showroom. With ambition & application, a bright sales oriented prospect can achieve an excellent income in a relatively short time. Salary + commission + excellent benefits.
Apply in person Paper + Potter Buick 125 Flatbush Ave Ext. Bklyn MA 4-0720

SALESMAN M/F
Nassau Cty qual furn dir & int'r dsgnr seeking indiv exptd in selling comm'l furn & systms. MIA COMM'L Sto 234-1100

SALESMAN, RETAIL MEN'S CLOTHING
Experienced pros only. Full & part time avail. Northeast & Oceanside locations. 516 637-3837

SALESMEN/WOMEN exp in furniture & giftware, very gd commissions. Call for appt Joe or Raymond 212-476-8585

SALESPEOPLE WANTED
No $30,000 comm. We train you in advertising sales. Call for appt 742-5700. Executive Management Consultants.

SALESPERSON
RETAIL
Sporting goods and mens wear. Exptd only. TRIANGLE STORES, 2310 5th Av Bklyn, NY. TE 9-3867 Ask for Dan.

SALESPERSON,Av wholesale distributor exptd in box beef, with following. Sal commensurate w/proven ability. Car, expenses pd. All resumes confl. X6045 TIMES

SALESPERSON
Men's boutique, Westchester. Exp pref. Lebins 914-965-6004

SALESWOMEN-Full Time m/f
Fashion knowledge & exp access for Women's Boutique E. 60 St. 755-5595

Sales Help Wanted 2677

SHOE SELLING MANAGER
Exp. Women's. Steady, Good Pay. Early hrs. Mngtm. Mr Roberts 736-9081

SHOE SALES—DEPT MGR ASSIST IN BUYING MEN'S & BOYS' SHOES. FINE STORE. CEDARHURST AREA. 516-569-1106.

STEAMSHIP SALES MGR $25K
Far East Container experience. EXCLUSIVELY AT:
ACCURATE agency 150 Bway,233-7770

STEAMSHIP FRT SOLICITOR
To$21K.Far East Container exper. EXCLUSIVELY AT:
ACCURATE agency 150 Bway,233-7770

TANK CLEANING SALESPERSON
Estab. co has openings for exp salesperson and estimator to solicit related tank cleaning services. Exp in any related field helpful. Will train knowledgeable person if suited. Salary open. X6057 TIMES

TELEPHONE SALES
Draw vs commission & bonus. Experienced or trainee. Recent graduates. Deal with established accounts selling office supplies by phone. Great earnings! Great future! Call for appt Mr. Joe Reilly at 255-2525

TEXTILE SALES
Top print converter has opening for sportswear market. Must be pro with strong following and ability to promote and style. Salary + . Call Larry Shepard, Bazaar Fabrics 221-3800

TRAINEES-SALES
Immed openings in expanding corp. Permanent career position. We train you to sell our heavily advertised res svce products from customer inquiries. Incentives, comm, bonuses & fringe benefits. No experience nec.
867-1987

SITUATIONS WANTED

Situations Wtd.Agencies 3081

TOP OFFICE HELP
NO FEE TO EMPLOYER
Parker,18E41,679-4020,agcy

NO CHARGE TO EMPLOYER
For Typists Receptn Figure Clks
CREST Agency 551 5th Ave MU 7-7110

BOOKKEEPER F/C $200
ASST.BOOKKEEPER $140
Willing Worker (Assume Responsibility
LARKIN agency 342 Mad.490-0116

ALL SWITCHBOARDS
FELLOGG Agency 475 5 Ave 689-5555

BOOKKEEPER-SUPER TERRIFIC
F/C, multi-coml, computer, attractive
Growth top agency 475-5 Av 689-1960
Growth Best Office Help 475-5 Av

Ann-No Fee Agency 889-1960
TOP EXP OFFICE HELP-NO FEES
Horn 505 5 Av 687-6030 agcy

BOOKKEEPERS UNLIMITED
(Agency) 505 5th Ave.OX 7-7878

GAL FRI Gd Appearance $125
Capable of Assuming Responsibility
LARKIN agency 342 Mad.490-0116

Situations Wtd.Agencies 3081

SECRETARY $190
Excl Exp Gd Appearance
LARKIN agency 342 Mad.490-0116

Bookkeepers & Bookkeeping Machine Operators. Mrs Sparro 689-5525
KELLOGG Agency 475 5 Ave

Executive Position Wtd. 3083

ACCOUNTANT/Controller experienced shirt sleeve-Conglomerate, multicorporational all books, financial statements, taxes, fringes, MUST TIMES

PUBLIC RELATIONS-Seeking a strong P.R. Director? I've got the qualifications and talent to fill your needs. Have a 10 yr proven track record. Ability, drive and leadership to direct P.R. Dept. for medium to large corp. KK22 TIMES

Situations Wanted 3086

Acct./Controller/Ofc. Mgr. MBA, F/C to G/L, T/B, B/S, financial statements, cost, bank rec, EDP. Tz. (212) 939-3421

ACCOUNTANT Jr., DEGREE
$125 WK. 1 YR EXP.
MJ73 TIMES

ACCOUNTANT Jr., DEGREE
$125 WK. 1 YR EXPERIENCE
WK. 1 YR EXP. MJ73 TIMES

A/C-REFRIG-Plumbing-Electrical CARPENTRY
TRAINED HELPERS AVAILABLE
NO FEE CALL 855-2403

ADMIN ASST P.R. Editorial or as Communications. 20 hrs a week. Intelligent, Capable. 796-1368.

ARTIST: Product and fashion illustration. Camera ready brochures, catalogues, flyers and retail ads. 544-7277

ARTIST MECHANICALS Hvy exp. all phases. Fast, accurate, reasonable. 799-3363

AUDIOLOGIST—Holder of MS degree in audiology from Columbia U. Exp in speech pathology, seeking full/part time position. X3879 TIMES

BARNARD GRAD, 28, attractive w/ economic & busn bkgd & political & gov't exp. gd sales personality, seeks interesting job. Reply X6534 TIMES

BOOKKEEPER F/C there exp all phases. Full or pt time. Sun & eves 914-735-7788, 9-4 914-693-2971

BKPR-CLERICAL
Recent grad of 2 yrs busn college avail immed employment, schl. 933-6700

BKPR. exptd. Forced to release competent long-time Bkpr F/C, trial balance, taxes. Mellis, 212-977-9500

BOOKKPR'S ASST-Typing, mature, responsible. NO FEE TO EMPLOYER. School: MU 7-1158/0987/0040

BKPR exp. All phases thru G/L, T/B, payroll, taxes EJB TIMES

BKPR, exptd, semi-retired. 2 days weekly $80. E726 TIMES

BOOKKEEPER part time, 2 days week, exp, personable, mature. 769-5426.

CARPENTER Creative & gen carpentry, have tools & truck-will travel. 212-922-7501 from 9-10am & 6-7pm

CLERK-TYPIST, Brite, mature, recordkeeping. NO FEE TO EMPLOYER. School: MU 7-1158/0987/0040

COLLEGE GRAD Cum Laude, male, with W/BS marketing, bright, hard-working, reliable seeks marketing/advertising trainee pos. Call 212-591-5161.

FILE CLERK-Typing. Mature, reliable. NO FEE TO EMPLOYER. School: MU 7-0040/0987/1158

JR ACCTG-Bkpg thru G/L, NCR Oper life typing, mature, experienced conscientious. 914-698-7349

Office Work Bkpr, A/R-A/P file etc. P/T or Full. Retired resp. exp. Call 369-7927 AM

RENT COLLECTOR
AGENT FOR APT. BLDGS,
BKLYN/QUEENS 642-3650

SEC Personable, exptd steno attended NY inst of Finance for Rep Wishes stock brok exp $180 X6189 TIMES

Situations Wanted 3086

STENO, fast typist, efficient, temp. only, $30. day, 228-2178

TRAINEES AVAILABLE
All phases of office work. Secretaries, Clerk-Typists, Figure Clerks, Filing. Capable & conscientious begins. Free placement service, busn schl, 542-7800

TRUCKMAN seeks position as driver or co-driver, desire to learn tractor/trailer. Local/long-haul Exptd on 18-22 straight truck. Tom, 212-592-3395

TYPIST-CLERK, Brite, mature, recordkeeping. NO FEE TO EMPLOYER. School: MU 7-0987/0040/1158

TYPIST, all wam, days, nights, weekends. P/Temp 354-8733

WRITER—EDITOR
EXPERT WRITING, COPY EDITING OF MAGAZINE ARTICLES, NEWS & FEATURE STORIES, SPEECHES, BOOKS DONE BY SEASONED, PUBLISHED PUBLIC RELATIONS WRITER. PART-TIME. CALL 687-2810.

U.S. VET, Male, black desires day or nite shift as desk clerk, guard, office cleaning, cashier or ofc. Please leave msg w/Lucy 212-889-4977

HOUSEHOLD EMPLOYMENT

Household Help Wtd. Female 3102

CHILD CARE/Housekpr. Live-in Scarsdale, 3 sml children. No cooking. Eng speaking. Gd sal. Refs 914-725-3439

COOK-HOUSEKEEPER
Mature, for Greenwich, Conn. family; 3 girls-10,8,5. Drive. References. Live in. Call 203 869 6601

HOUSEKEEPER/$125
Live-in, small family, Sat/Sun off. Admiral-Tide Agency 25 W 14 924-7050

HOUSEKEEPER-Live in. Own rm & bth. Good salary. Will sponsor. N.Y. phone 516-868-1612

RELIABLE, good references, German speking. Steady job for elderly working gentlemen in Kew Gardens. Private home. Other help kept. Call weekdays 268-2230.

Household Help Wtd.-Female Employment Agencies 3104

MISS DIXIE
MOVED TO
18 East 41 St.
SUITE 502 725-5757
Best positions in finest homes
MANY EXCLUSIVELY OURS!
LIVE-IN JOBS
HSKPRS/CHILDCARE from $100
HSKPRS/PLAIN COOKS from $125
COUPLES from $1,500
HSMN/BUTLERS who drive from $175
Serving: NEW YORK & NEW JERSEY
HSKPRS+Cooks+CHILDCare
HOUSEMEN+BUTLERS+COUPLES
"Care for SICK & AGED & INFANTS"
Sal $85-$150+ 490-2127
DEPENDING ON NEED & EXPER
INTERNATIONAL
Agency Open Daily 9-5
369 Lexington Av (At 50) 20th Floor

Household Help Wtd.-Female Employment Agencies 3104

FOR FINE JOBS
PAVILLION
Housekeepers Cooks
Houseman Couples
OPEN SAT.
15 E 40 St Suite 906
889-6611 AGENCY

FOX AGENCY
14 EAST 60 ST. PL.3-2686
INFANT & CHILD CARE

Household Sits.Wtd.-Female 3112

Cleaning home or office. Full time eves. 257-0603

COMPANION/NURSEMAID to sick/elderly. Kind,gentle.Household chores ,light cook,clean,errands,supervisd.Sleep in/out.Exptd NY refs.Rosleys Agy 176 W 125 St.Sun,862-8179 wkdys 246-2000

HOUSEKEEPER, Cook, child care, mature teacher wishes rm, N.Y. area. Summer in exchange for work. Call 615-833-5951.

HSKPR-Nurse aide, young, exp'd 5 days, refs. 773-3284.

MOTHER'S HELPER Nineteen/yr old English girl, fine family background, 2 yrs exp w/children looking for mother's helper position. June thru early Sept in Nassau, Suffolk or Westchester counties. Have prepaid round trip airline ticket. Excellent English & American references. Salary negotiable. X6069 TIMES

NURSES AIDE to care for child or adult days. 653-0591

Nurse's Aide, Companion to Lady. 8 hrs. 5 days. Stp-out. 657-6978

Nurse's Aide to Elderly Lady
References. 427-7161

Household Situations Wtd.Female Employment Agencies 3114

HOME-NURSING CARE
AT REASONABLE RATES
WHEN YOU NEED A NURSE
NURSE'S AID OR COMPANION
CALL: QUALITY CARE
N.Y. CITY (212) 679-0640
NASSAU/SUFFOLK (516) 433-1105
WESTCHESTER/CONN. (914) 428-191
ROCKLAND, NY (914) 428-191
E. ORANGE NJ (201) 675-6622
MACKENSACK, N.J. (201) 487-3600
METUCHEN, NJ (201) 494-3420

DOMESTIC—N. Y. & NEW JERSEY
DAYS WORKERS—PART TIME
SLEEP IN or OUT

JONES AGENCIES
1156 6th Avenue 869-0440
275 W 145 ST FO 8-8330

AVAILABLE IMMEDIATELY
305-9090
100 Sleep-in Domestics
Spanish, French, English Speaking
Serving New York, New Jersey & Conn

OVER 20 YEARS EXP
Audrey Agency 40-01 75 St Jackson Hts

BUSINESS OPPORTUNITIES 3400

Capital Wanted 3402

Established NJ Car Stereo
& CB business, excel loc grossing $200,000 is hindered by cash flow problem due to recent expansion program. Interested in investor or partnership arrangement. (201)254-6960 aft 6 PM.

INVESTOR-Preferably builder with capital above $2,000,000 for very, very lucrative proven project in Westchester County. X6512 TIMES

PARTNER WANTED for Ice Suffolk Rink Club. Must have $30,000 capital. Call for info. 516-537-8763

Capital to Invest 3404

UNLIMITED FUNDS AVAILABLE—For direct borrowers. $1 million and up. Also Mortgage Banking Plan for brokers and mortgage bankers. Write: Evelyn A. Warner & Associates, 1147 Fletcher St., Anderson, Indiana 46014.

Financing & Bus. Loans 3406

Mortgage Loans-1st & 2nd
FIVE BOROS & Nassau & Suffolk & Westchester Counties. Any amount, any type property. Reasonable rates. Immediate Decisions. FAST CLOSINGS. 1st & 2nd Mortgages Bought
CALL PL 7-4986

FUNDS AVAILABLE
AT BANK RATES
For any business purpose. No collateral required. (212)477-4383

ANY FINANCIAL PROBLEMS
BUSINESS & MORTGAGE LOANS
1st, 2nds/MTGS BOUGHT 516-334-2700
NO BROKER'S FEES CHARGED YOU

ANY FINANCIAL PROBLEM
WHEN BANK STOPS, WE START
1st & 2nd MORTGAGES BOUGHT
Free Consultation. Call 516-271-6900

BUSINESS LOANS made to corporations secured by residential 2nd mortgages. QUICK SERVICE-No Brokerage fees. 914 356 3000 or 212 776 7602

MORTGAGE MONEY
Free Consultation 516-626-9530

BUSINESS & INDIVIDUAL LOANS available for any purpose. $2000 to $10,000,000. Call F. Liss 221-3324.

Franchises/Distributorships, Lines Offered 3408

MANUFACTURING
PIECE WORK
FULL OR PART TIME

Expanding company needs individuals for out of plant contract to back up heavy production schedule.

We need individuals we can depend on for balanced steady production.

Work can be done in garage-size space. You will receive a purchase order for 480 units with option for more work.

Excellent profit per unit, investment of $5,995 covered by contract, tools, equipment and molds.

CALL JAMES ANDERSON
1-800-821-7700, EXT 340
Please do not call unless you are ready to start immediately and have the deposit available.

DEL ROSSO'S-100% KLEAN
A complete cleaning service. We need dealers in N.Y., Conn., Pa. $8,500 total investment. If you're looking to go into a business which offers an established route of $400 per week, and that will continue to grow very rapidly, then call collect Mr. Del Rosso's office 201-566-7246 Day or Night.

FRANCHISE-CAR RENTAL
World wide organization operating busy franchises, centrally located Bklyn. Principals must have minimum $25,000 cash. X3750 TIMES

SOFT Ice Cream Franchise
Well-known, priced for quick sale. $65,000 firm. 914-698-4664

AFTERNOON Home delivery newspaper franchise, net $400+- per week, price $10,000. Call 212-424-4334

Business Connections 3410

Wanted updated federal 1040 program. Desirable NY State 201,203,208,209, & U.B.T. purchase/lease. Will also consider hiring top notch tax programmer w/ above programs on permanent basis. Reply stating details in strictest confidence. X6275 TIMES

NW PA Small College Town
Two profitable close held family corps Will sell or trade for stock listed NYSE or AMEX. Over 2 million dollars annual sales. 1976 best Expr. Prin only. Box 630, Clarion Pa. 16214

PARTNER wanted. Medium size printing plant since 1878. Boro Hall, Bklyn. Nr all subways & bridges. Excel bldg-plant, customers. Good income. Owner plans to retire within 3 yrs. Princs only. X3728 TIMES

SALE OR PARTNERSHIP
25 yr est. L.I., NY firm mfg precision sheet metal parts in the electronic field wants to sell busn & bldg. Excel busn & solid future potential. X6304 TIMES

TRAVEL AGENCY
Fully appointed. Northern NJ shopping ctr. 30 min GW Bridge. Asked TIMES.

SHEET Metal Duct Shop-Working partner wtd. Capable sketching & field exp. Consider merger. 212-641-3242 Eves.

WANTED-Expd partner, male or female, manufacturing ladies' dresses. Est or w/known. 9-10AM 929-0366

Export & Foreign Connctns. 3416

SELL YOUR PRODUCTS
IN THE UNITED KINGDOM
U.K. marketing manager specializing in direct mail catalogue can sell your product. Also interested in new business ventures. Arriving NY May 14. Write in advance X3665 TIMES

Manufacturing Facilities 3418

FULLY equipped sheet metal and wire fabricating plant, open time for medium to long runs. Private label, contract work, sub assemblies to finished products. Electrostatic spray painting, nickel and brass electroplating.

GRECO MFG CORP
101 14 St. BklynNY 11215 212 768 2203

IMPR aluminum fiberglass awnings in Queens. Excel loc. Wholesale/retail. Full line alum products. Estab 25 yrs. Cash + terms. Selling due to illness. Call aftr 9am 516-872-3263

OPEN FOR BUSINESS-Metal Stamping & Drawing, tools & dyes, precision work. Service you never had before. 635-1445

CAP FACTOR / FOR SALE OR RENT
Good location. 297 Lafayette St.
CAp-2077

Plants and Factories 3420

BKLYN-BUSH TERMINAL
For sale-lot 60x100 with gar type bldg 25x75 & well equd shop, iron & sheet metalwork, unrestricted zone, heavy power, gas heat. (212)SU8-5234

Printing Plants & Mach. 3422

PRINTER Est over 50 Years
with compl comm'l plant. Offset-plate-making-letter press-typesetting & compl bindery. I am looking for a broker or stationer controlling a substantial volume of comm'l printing. If you comply w/the above mentioned, I am prepared to offer you a separate llr in our bldg w/up to 15,000 sq.ft rent-free space. Plant loc in lower Manhtn. All replies held confidential; TF5992 TIMES

LOOKING TO PURCHASE
Litho Plant with or without business. NYC or suburbs with 4 Color equipment. Write in complete confidence giving particulars. KK72 TIMES

PRINTING STORE
For Sale. With clientele. 1 Miehle V-36, 1 Kluge 10x15, 1 Ludlow w/cabinet of type. Call 212-964-8198

OPERATING litho shop for sale. 25x38 Harris lum 2 color, multilith-cutter-folder-diecutter-platemaking & related extras. L.I. loc. A/C. loading platform, good lease X6531 TIMES

QUICK PRINT SHOP for sale,non franchise
S.W. Connecticut. P.O. Box 67, Ridgefield Ct 06877

LITHOGRAPHER seeks NYC plant to accomodate $300,000 of prop & press work mostly 4 color. X6530 TIMES

Beauty & Barber Shops 3424

BEAUTY PARLOR Location Estab 20 yrs. L.I. So. Shore. 10 min from Queens. No key money. Lease direct from landlord. Present operators vacating June for personal reasons. Affluent area, good parkg. 516-621-1612

UNISEX SALONS
Excellent lease & location. Right rice. Call 265-8875 or 946-0467

LOCUST VALLEY, L.I.—9 rm house on 21,000 sq ft comm'l prop. Existing busn. Call owner 516-OR 1-2257

UNISEX HAIRCUTTING SALON
Excel lease & location. Midtown Manh. Pls call 265-8875/946-0467/449-8714

BEAUTY SALON 3 stations, 4 dryers, 2 shampoos. A/C. 708 nr Bway. Immed sale, asking $1,000. 541-6748 eves.

Drug Stores 3426

DRUG-LIQUOR COMB., No NJ, mbed nonbrnd, long est, gross $400M, hi profit, shrt hrs, no Suns. Owner retiring, will finance. X3752 TIMES

Food Stores 3428

BAKERY, RETAIL
NJ, BERGEN COUNTY, modern equipmt, ideal for wholesale, gross $120,000, price $70,000. Call (201)944-1726

MEAT & CHEESE GOURMET SHOP
In trading center of Columbia County $100,000 volume. Price $22,500. Dana Baldwin-Broker, Canaan, NY 12029 (518) 781-4162

WHOLESALE (87%) retail (13%) Italian bakery, NY metro area, sales exceeding $300,000 only working at 50% of capacity. Terrific opportunity for partners. Write X6320 TIMES

STORES GALORE
CANDY-GROCERIES-
SUPERMARKETS
645-9766

GROCERY DELI
for sale. Owner ill. Will sell for reas offer. 301 Ale Lean Ave, Yonkers. (914) 968-0829.

Self-Service Meat Dept
FOR SALE. Good Bklyn location. reasonable. 854-9680.

GROCERY STORE
For sale. Exceptional loc. Hi income. Low price. Brooklyn 376-9794

BIG SUPERMARKET for sale 3900 Lacona Ave, Bronx. Monthly gross sales $105,000. For info call 781-9707

BELMAR " DELI-APT-HOUSE " 4 blocks from beach. $69,000 Call owner 201-681-7766 or 201-681-1463

NEW Supermarket needs Produce Products, Butcher, Fish Dept, Deli, Bakery. (516) 432-9201 (7:30 a.m.-7 p.m. anytime)

"The Best" Soft Ice Cream Store-very busy area, long lease, reasonable. Call (212) 657-1685

DELI for sale Bay Ridge
6905 Ridge Blvd. Brooklyn, N. Y.

Laundry & Cleaning Stores 3438

SPEED QUEEN Commcl fcry equip. Avis Machinery Co., Inc. 131 So. 11 St. Kenilworth, N.J. (201) 245-1000

LAUNDROMAT-Reps Pk 2 yrs old, 9kt down. Owner will carry mtge. Excel location for svc oper. 516-620-9847

Liquor Stores 3432

PRIME HARLEM LOCATION
Gross over $600M. First time offered. Excellent financing. 301-539-7074

LIQUOR STORE FOR SALE
$10,000 PLUS STOCK. REASONABLE RENT & LEASE. EXCEL LOC. $150,000 VOLUME +. 526-4904

Luncheon & Staty. Stores 3434

CARDS/DRY STA. $325,000 Yr. Major L.I. Shop Ctr. Long lease, low rent. Partially assentee owner. Goldmine for partners!
PARADAOUNT-NY 729-3864

PARTNER WANTED-Dry stationery. Top location-Manhattan. High income. $20,000 cash req. Attractive terms. Call after 7pm 331-8531

Coffee Shop-Excel LI Loc
$3000 wk. new equd, fast food svc. For quick sale-owner 212-263-1396 eves.

Candy-Fountain-Stationery
Good income, low rent. 8th Ave & 15 St. Priced for quick sale. 243-9777

COFFEE SHOP for sale. E. Side area in Manhattan. Very reasonable price. Must leave NYC. Call Richard 685-9657

SMOKE SHOP & CARDS. Wall St area, good opportunity. Call aft 6pm 274-7461 ask for John

CANDY-STATIONERY STORE-Westside. Good income, low rent, newly renovated. 6 days, closed Sun. 728-9879.

183 St Deli Hot & cold sandwiches. Off the Concourse. Complete facilities. 584-8567

Wearing Apparel Stores 3436

MENS SHOP-ESTAB 55 YRS
Excel oppty, terrific Astoria loc, Call RA 8-0692

MYRTLE AVE-Ridgewood, Bklyn. Leading womens apparel store featuring gowns, dresses, sportswr, coats, furs, profected. Illness forces sale 821-6629

Stores, Miscellaneous 3438

FURNITURE JUVENILE
BEDDING
Leader in Bklyn 30 yrs. Prime loc. Top lines. X3963 TIMES

CANDY STORE-
LUNCHEONETTE
Boro Park, Brooklyn. Reasonable. Good income. 438-9513 betw 7AM-9 PM

WE BUY FOR CASH
Liquidate, auction, any or all businesses that cannot be sold. For fast action call AAA ACTION BUYERS WO 6-2080

Discount Store-Downtn Manh
Excint loc'n, rental & lease. Must sacrifice. Fully equipped. Great opportunity. (212)982-9830.

PAINT & WALLPAPER STORE
Established over 30 yrs. Main busy location in Ocean County, NJ. Priced to sell at $24,500. Incl stock & fixtures. Reply X3788 TIMES

Est'd Full Line Pet Store
vented pet rm & guar lease, loc in beautf Berkshire Valley. No Adams (413)663-8350 aft 6pm

TV STORE-Jamaica, Qns
Hillside Ave-sales & service-1200 sq ft, fully equd-parking. 291-0300

DNTN BKLYN TAXPAYER
1,200 sq ft, hvy traffic, main st. Nr A&S & Korvettes. For sale 858-4379

JEWELRY STORE-QUEENS
Very lg repair business, gd area, all cash. Top lines w/store. 441-1670

OLD FASHIONED CANDY SHOP
Good income. Must sell. Must see. Call 627-0356

FABRICS-Sewing Machine Dealership-Room for classes/expansion. Gross $55M yrly. Mass. 617-879-7777 9:30-5 wkdys

RETAIL Cards & Books-Queens. Illness forces owner's immed retirement. Attr terms. Gd pop/mom store V19-4080

Restaurants, Bars & Grills 3440

COFFEE SHOP
Village Square-Bergen Mall shopping center. Paramus, NJ. Assume mtge. Call for appt. 201-343-8906

SEAFOOD RESTAURANT
Midtown, bar, gross over $400,000 Full Bsmt. Need $65,000 cash. Good terms. Long lease. Atty 582-1616

RESTAURANT in Bridgeport, Conn. Includes land, building, furnishings with full liquor permit. Could not duplicate for triple the price. 203-333-8979

MIDDLETOWN, N.Y.
For sale fully equipped pizzeria in developing area. $16,000. 914-692-6613

Spaghetti/Ice Cream Parlor
Plus gam rm. Gd N. Bronx loc. Must sell due to illness. Secrif. 324-9683

RESTAURANT FOR SALE BKLYN
good location, reasonable price
531-8349 or 726-7845

TAVERN, apt & garage & property on Main St. Kerhonkson, NY. 336,000. (914) 626-7284, call anytime

HAMPTONS-Year round business, 120 seats, 49 ft bar, everything new. Long Island, $35,000 cash. X3783 TIMES

SUFFOLK nite Club fully eqpd. Bldg & land. Lounge & lge dining rm. Cap over 400 people. $165,000 516-587-8765

E HAMPTON-Top loc,4½ acres,seats 120,bar,house,liq $20,000 $175,000 Sale.JACK DOUGLAS Rlty 516 324-1133

Restaurants, Bars & Grills 3440

RESTAURANT-COCKTAIL
LOUNGE-BANQUET HALL
A Holiday Inn Concession
Doing over $600,000 annually. A steal for $110,000 plus dollar for dollar on security deposit and stock. Long term lease. Bkrs. welcome. Call 212-273-3160.

RESTAURANT FOR LEASE
In Queens. Long term lease avail, good for Chinese restaurant or diner. Kissena Blvd, Kew Gardens Hills. Formerly (Kosher Chinese restaurant.) Call after 4PM 268 8381

ITALIAN AMERICAN RESTAURANT
In small Pennsylvania town doing very nice business. On lease w/living quarters. Real estate can be purchased. Only restaurant in town. Ideal family enterprise. Write X3964 TIMES

RESTAURANT-BAR FOR SALE
Fully equipped. 192' rd frontage on Rte 22. 30 mi No of NYC. Owner will assume mtg w/min $15,000 down payment. Must be seen. For appointment 914-928-6286

Departments & Concessions 3442

LADIES DEPT
PROFITABLE long established leased ladies dept avail in quality mens store-north Jersey shore. Volume $170,000, dept fully fixtured, sales force intact. Write X3916 TIMES

Garages & Gas Stations 3446

Wanted: Gas Station & Car Wash
By exp operator. Lease or purchase. Call 473-9882; aft 7pm 241-9291

AUTO REPAIR
& BODY SHOP
4 bay gas-fully equipped, loc in Queens. Est'd. Gd volume. 651-1929

GAS STATION, BROOKLYN
For sale.$185,000.AAA tenant.520,000 net lease. Principals only. X3804 TIMES

GAS STATION, BROOKLYN
For sale. $185,000.AAA tenant, net lease. Principals only. X3804 TIMES

USED CAR LICENSE, BODY SHOP & FULL REPAIRS on Rte 7, New Milford Conn. Prime loc. 8000 sq ft bldg + 5 rm apt. $150,000. 203 354-0535

BODY SHOP-ESTAB. FOR SALE
5000 sq ft working area; 3000 sq ft adj yd w/2 medi'n tow trucks 346-4151

Professional Practices 3448

G.P.
PEDIATRICIAN
DERMATOLOGIST
Est'd'ed mod shared health care facil. Medicaid, Medicare & pvt-in Bronx. Call Mr Dee at 212-564-8234

TAX PRACTICE
Suburban northwestern N.J.!CPA firm, professional staff of 8, rapidly expanding quality audit & tax practice seeks association with larger N.J. or N.Y. firm. X6350 TIMES

PUBLIC ACCOUNTING FIRM in Northern N.J. seeks to purchase small to medium size practice in NY or N.J. and also indiv. accounts. X3955 TIMES

DENTAL HOME & OFFICE
1 Hr NYC. New Community. $95K
X6336 TIMES

PODIADRIST, active busy practice in Bronx for rent or lease. Call: 842-8181

OPTOMETRIC PRACTICE
Long estab. midtown NY. Big gross. low price. Must sell. LO 3-6318

OPHTHALMOLOGIST & ENT. Medical Center. Part time. Existing case load. Call 212/928-1517

Camps and Schools 3450

BERLSHIRES
CAMP GROUNDS
150 sites, with electric and water. Two safari fields. Two ponds, pool, caretaker's house, rec hall, store & snack bar. 154 scenic acres. Call for details. $240,000

Small family resort, 80 scenic acres, excellent for club or schools, large Swiss Chalet, attached Colonial, 4 rm cottage, dining and rec hall, pool & tennis courts, $185,000

WOLCOTT REALTY
North Rd, Westfield, Mass 01085
413 562 4778

Miscellaneous 3454

UPHOLSTERY & CABINETY-ACTIVE Fully equipped. Lower Manhattan. Selling machinery & inventory only, goodwill free. Principal retiring. X6335 TIMES

JEWELRY SHOP FOR SALE
Complete jewelry & polishing dept.
212-245-4551

FLORIST & GIFT SHOP, small shopping center in Middletown, N.J.. Asking $40,000. Call 201-787-8528.

AIR COND & REFRIGERATION BUSINESS FOR SALE, COMM'L WITH BUILDING
BROOKLYN. CALL (212) 854-5035

TENNIS COURT
BKLYN E. 60th, between Aves V&W.
(212) 845-8784 or 835-4708

NEW YORK CITY
TAXI MEDALLION FOR SALE
Call 10AM-6PM 689-0250

LOCAL TRUCKING BUSN FOR SALE
equipment included. Bklyn. loc.
X3893 TIMES

FRANCHISED Snack Cake Rt, Bronx, high net, short hrs, 4 day wk, down payment req. 914-623-7560; 212-343-6361

ALUMINUM SIDING CORP FOR SALE
All equipt & clients incld
914-769-7796, ask for Jack

Miscellaneous 3454

FOR SALE
POLICE EQUIPMENT BUSINESS
Because of other interests we are selling our business. The company is engaged in the sale & lease of police equipment throughout the state of New Jersey. We don't manufacture, but have excellent exclusive lines, one of which is our counterintelligence devices for law enforcement use.
Selling price, low six figures. Interested parties only reply to: X3837 TIMES

A RARE OPPTY
To acquire well-estab lucrative service company in Suffolk County grossing well over $125,000. Great expansion potential for active businessman. Owner retiring-will train buyers. Full price $75,000, cash req $40,000, balance on terms to qualified purchaser. For details write X3890 TIMES

BOAT YARD & MARINA
20 Acres. 50,000 sq. ft. buildings, railroad, 250 boat capacity, over 100 now in storage. 1700 ft. on river, near Kingston. $250,000. $50,000 Cash. SEE LYNN MOVE, IN.INC., 22 South St, Washingtonville,NY 914-496-3615

Retail Liquor Store and building containing 5 income apts, in small upstate Rensselaer County village. Ideal for retired couple. Must sell due to illness. Price and terms negotiable. Contact Bernard Cohen, 41 State St., Albany, N.Y. 12207 (518-449-7500).

RECREATION VEHICLE
SALES-SERVICE BUSINESS
Buildings, property, living quarters. $170,000. Located in Dutchess City. P O Box 494, Hughsonville, NY 12537

CAR WASH
Fully automatic. Waterbury, Conn locally loc-main thoroughfare. Adj shopping ctr. Profitable&reas. 212-686-8518

FOR SALE in view of retirement, small, well established coin operated amusement business, owner operated, incorporated. Potential for expansion. Unusual opportunity. Write PO Box 465, Oneonta, NY 13820.

Injection Molding Plant
Electronics, Ind.-proprietary line. Est. 15 yrs. Sales $1,500,000-$75,000 net. NY metro area X3897 TIMES or 212-662-7155

FLORIST w/GRNHSES
& RETAIL SHOP. 3 mir wire srvcs. Est. 10yrs in beautiful area, up-state NY. Inclds Lse,Gal 4BR home, vehicles, inventory. $115,000 X3709 TIMES.

TROPHIES & AWARDS. 1st time offered. Partners welcc. Estab 12 yrs in busy civic center area. Retail volume $300,000 +-$50,000 cash req. Will finance balance. Property optional. KK2 TIMES

MOVING & STORAGE CO
NYC, seeking expd active partner No investment necessary. 201-224-4805; 212-876-5454.

FOR SALE 22 ACRES + 1 HOUSE & other bldgs on main street, water, sewers & gas, within distance to village, in South Brunswick Township, New Jersey. PO BOX 11, Dayton, NJ 08810

CANNED & FROZEN FISH
Estab successful rte, in busn 8 yrs. Sell due to relocatn. 499-4786 aft 6PM

TV REPAIR SHOP-NO. N.J.
Good income, modern shop, 5 dev week. Must sell due to other interests. Great opnty. Only $9900. 201-767-1676

SUCCESFUL FLOOR COVERING BUSINESS Hartford Area-Owner must sell-All offers considered
ROBERT E LEE PE 203 754 1604

PARTNER WANTED
For taxicab mini-fleet medallion. $5,000 down. Broker 586-7143

EAST SIDE HEALTH SPA
Excellent location.
Call Mr. Williams. 725-1829

Wanted Miscellaneous 3456

RESTAURANTS
WANTED
Minimum seating 300. Liquor license, adequate parking-Location-Location-Location! In suburban New York, New Jersey, Long Island, Westchester, Connecticut, Write: X6231 TIMES All replies confidential

WTD Competitive Merchants
Clothing, jewelry etc. for lg Mall-type opera. Totally A/C. Rte 3 or the Menasquan Circle Rte 35, Manasquan, NJ. Booth Sizes from 300 to 1200 sq ft. 3 days a wk. Opens May 28. For information call Peddlers & Farmers Shop Ctr, Inc. (201)223-2300 Mon thru Fri 9AM-5PM

Business Services 3460

FINC'L/TAX/BKKPG SERVICES
Fin'l: Mgmt statements, writeups, trial balances.
Tax: Corp & individual taxes, tax planning.
Bkkpg: P/R taxes, A/R & A/P postings & schedules, bank recs.
QUALITY SERVICE REASONABLE
Call Mr. Bender (212) 263-6918

LATE TAX FILERS—Will prepare all forms, also bookkeeping all year round service, for further information call 342-2818.

WE MAY BE ABLE to save additional money for companys owning or planning to own their own telephone equipment. Contact L.D. Networks. 516-483-9265

CONTRUCTION BUSN
In New Paltz, Sand & Gravel
(914) 883-6639

Booklet Print'g & Binding
THREE STAR 866-2252

Fin.R.E.& Bus.Propositions 3462

HIALEAH AREA
4861 Red Rd-Investment Property 66,000 sq ft 22 apts & 19 stores. $695,000 (1-305)947-5155/11-3051-885-7757

7 UNIT MOTEL PLUS
VERY NICE 2 BR 2 BATH HOME
Clewiston, Fla. Excellent return on cash investmt of $35,000 down-full price $120,000. For full disclosure brochure : Deacy Assoc. Rltrs. PO Box 2123, W.Palm Beach FL 33402

SUPER SALON in Broward County Small select staff. Very large clientele. Call owner collect 305 721 1599

AUCTION SALES

FURNITURE MACHINERY MERCHANDISE

Merchandise Merchandise Furniture Furniture Furniture

SUPREME COURT: KINGS COUNTY
ASSIGNEE'S SALE—RE: SEALTITE QUILTING CORPORATION
DAVID STRAUSS & CO., INC.
AU

هكذا من الاصل

...ns of Thousands Join March to the Dag Hammarskjold Plaza on Behalf of Soviet Jewry

LESLIE MAITLAND

...of thousands of people ...ll over the metropolitan ...arched on behalf of So... ...wry yesterday, carrying ...ient cry, "Let my people ...m 68th Street and Fifth ... to the shadow of the ... Nations, where speaker ...peaker proclaimed it the ... Americans to speak out ... oppression.

...ory is on our side," said ...or Carey, announcing to ...sses gathered in Dag ...rskjold Plaza at 47th ...nd First Avenue that he ...signated yesterday Soli... ...unday in New York.

...t is on our side. Al... God is on the side that ...s here today, and we ...e in greater numbers ... ever have before," he ... voice rising and trem... he spoke.

...shall return," he added, ...eedom for Soviet Jews ...er oppressed peoples is ..."

...sored by Conference

...the fifth annual Soli... ...unday here, sponsored ...Greater New York Con... ...on Soviet Jewry, a co... ...g agency that repre... Jewish organizations ...e than two million peo...

...protests have focused ...oviet policy regarding ...ration of Jews, which ...llated over the years. ...enerally known that ...emigrate are difficult ... and that once one ...or permission to leave ...be subject to the loss ... and other amenities ...living. In the case of ...n dissidents, harassment and prison sentences are not unknown.

The number of Jews permitted to emigrate from the Soviet Union has decreased in recent years. According to estimates by Western officials, 35,000 left in 1973, 21,000 in 1974 and 10,000 in 1975. It has been in the hope of changing the Soviet Union's strict regulations on emigration, through the pressure of world opinion, that the Greater New York Conference on Soviet Jewry has organized its rallies.

Yesterday, however, as the program at the sunny, crowded plaza went into its second hour, streams of marchers were still starting out on 68th Street, and organizers of the rally proclaimed it the most successful ever.

"This is the largest demonstration of any kind in the history of the City of New York," said Eugene Gold, Kings County District Attorney, who is chairman of the Greater New York Conference on Soviet Jewry. "The crowd today well exceeds 200,000."

If there was anything to distinguish so large a crowd, enjoying the good weather, it was the sense of quiet purpose that persisted from noon, when the rally started, until after 4 P.M., when the last speech had ended. A large number of police officers were on hand, but the rally was peaceful.

Earlier in the day, small pipe bombs exploded at five places in the city, with a group called the Jewish Armed Resistance claiming responsibility. Described by the police as designed more to attract attention than to cause destruction, they resulted in only minor damage and no injuries.

Beginning at round 4:30 A.M., the bombs went off at the Four Continents, a Russian book store at 156 Fifth Avenue; at a Chemical Bank branch at 71 West 23d Street; at a Bankers Trust branch at 1107 Broadway, outside the Communist Party headquarters at 23 West 26th Street, and on East 42d Street, near both a Cosolidated Edison facility and the United Nations library.

The United Nauons building was the target for repeated denunciations of the resolution equating Zionism with racism, passed less than six months ago.

"How long will the Soviets continue to abuse the patience of free people everywhere?" asked Mayor Beame. "How long will the Soviets keep denying, in systematic and wholesale fashion, the rights of Soviet Jews? How many more years must we hold these rallies in order to wake the world to the worldwide dangers of Soviet injustice?"

Senator Birch Bayh of Indiana asked: "If the men and women of America are silent in the face of oppression, who can give voice to the cries of oppression? No one."

With him on the podium were Senator James L. Buckley, Representative Bella S. Abzug; the five New York City borough presidents; City Council President Paul O'Dwyer, two members of Canada's House of Commons; Consumer Affairs Commissioner Elinor Guggenheimer; Assemblyman Andrew J. Stein and Leonard P. Stavisky; Councilmen Henry Stern and Samuel Moscowitz, Representatives Edward T. Koch,, Mario Biaggi, Benjamin S. Rosenthal, Peter A. Peyser, Leo Zeferretti, and Norman Lent; the Republican state chairman, Richard Rosenbaum, and others.

Daniel Patrick Moynihan, former United States representative to the United Nations, stopped by briefly, on his way to another meeting, and said he thought a demonstration of this type "could carry weight with the Soviet Union."

"A totalitarian state can't accept dissent," Mr. Moynihan said. "It's not only Jews who are so treated, but they're the best-known dissidents. The Soviets can't deal with that. It threatens their whole understanding of what their system is when people want to leave."

The New York Times/Chester Higgins Jr.

People at 47th Street and First Avenue listening to a speaker during the march for Soviet Jewry

Shipping/Mails

Outgoing

SAILING TODAY

Trans-Atlantic

KALINOWSKI (Polish), Gdynia May 20; sails from Newark, N.J.

South America, West Indies, etc.

JALAYAMIN, (Scindia), Bombay May 9 and Chittagong 23; sails from Newark, N.J.

SAILING TOMORROW

Trans-Atlantic

GREAT REPUBLIC (American Export), Istanbul May 19; sails from Howland Hook, Staten Island.

PAVLOGRAD (March), Leningrad May 28; sails from Elizabeth, N.J.

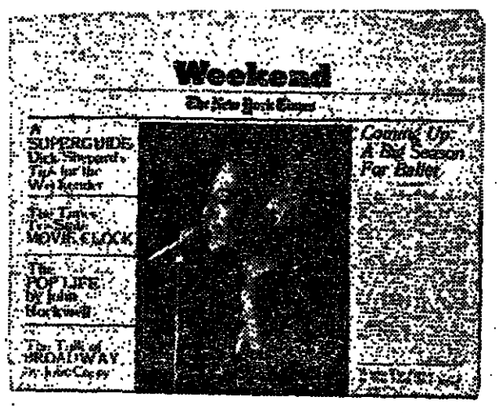

Every Friday in The New York Times

Weather Reports and Forecast

Summary

...cloudy skies and ...nperatures are fore... ...y for the Metropoli... ... York area and the ...t. Scattered rain ... will extend from ... New York through ... Pennsylvania and ...wer Michigan and ...tern Ohio. Snow ...will fall in the eastern ...pper Michigan, while ... of the nation will ...ny or mostly sunny ...ld temperatures are ... along the Atlantic ... Coasts, in southern ...xico and southern ...a and along the ... the Pacific North... ...sewhere it will be ...ept for the middle ...pi Valley and Okla... ...hich will experience ...l temperatures.

... mostly sunny and ...erday in the North... ...ept for some linger... ...ers in Maine and ... Pennsylvania. Scat... ...wers occurred from ...chigan and Wiscon... ...rthern Illinois, while ...v showers fell in up... ...gan, Minnesota and ...rn Dakotas. Scat... ...wers and thunder... ...were reported in ...nd light scattered ... continued in the ...half of the Pacific ...t. Mild temperatures ... in the upper Ohio ...e lower lake region ...gthe Atlantic Sea... ...l the Gulf Coast. It ...in the Pacific North... ...also in Texas where ...ws for the day were low in the mid-20's to low 40's. Fair and cool tomorrow.

CONNECTICUT, RHODE ISLAND AND MASSACHUSETTS — Variable cloudiness with a chance of a few showers today. High in the mid-60's; clearing tonight, low in the upper 30's west section to upper 40's east section. Fair and cool tomorrow.

INTERIOR EASTERN NEW YORK AND VERMONT—Considerable cloudiness today with showers likely north and west section and a chance of showers southeast section, high in the upper 50's to mid-60's; showers tapering off and becoming windy tonight, low in the mid-30's to around 40. Variable cloudiness and cooler tomorrow.

NEW HAMPSHIRE AND MAINE—Mostly sunny today with a chance of showers by afternoon, high in the mid-60's north section to low 70's south section; variable cloudiness with a chance of showers tonight, low in the mid-30's north section to low 40's south section. Mostly sunny and cool tomorrow.

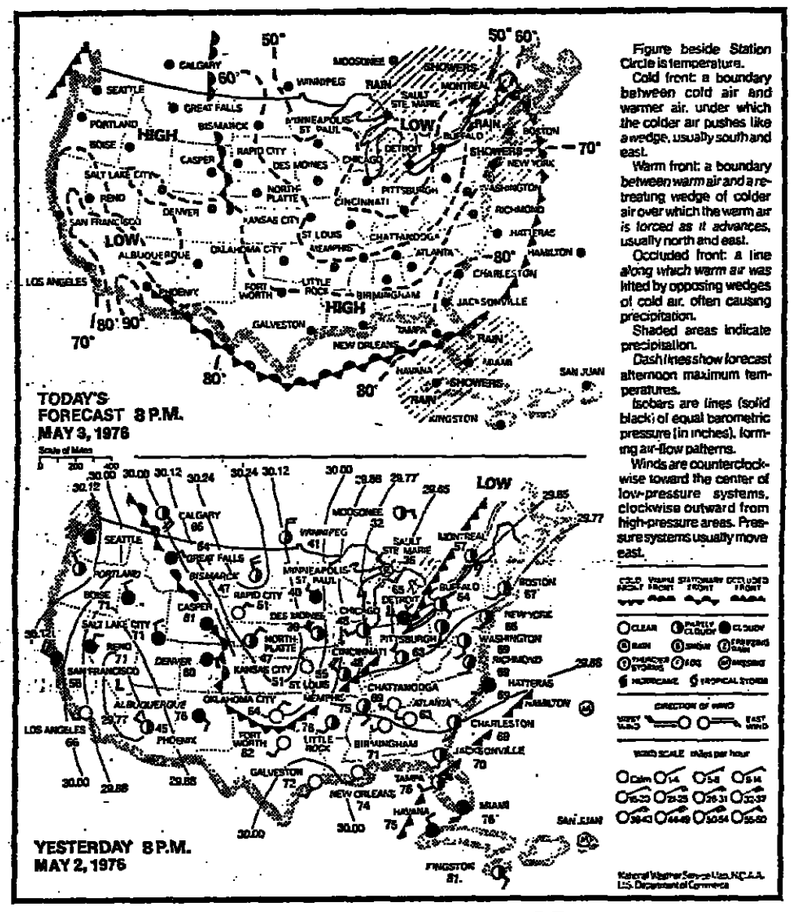

Figure beside Station Circle is temperature.

Cold front: a boundary between cold air and warmer air, under which the colder air pushes like a wedge, usually south and east.

Warm front: a boundary between warm air and a retreating wedge of colder air over which the warm air is forced as it advances, usually north and east.

Occluded front: a line along which warm air was lifted by opposing wedges of cold air, often causing precipitation.

Shaded areas indicate precipitation.

Dashlines show forecast afternoon maximum temperatures.

Isobars are lines (solid black) of equal barometric pressure (in inches), forming air-flow patterns.

Winds are counterclockwise toward the center of low-pressure systems, clockwise outward from high-pressure areas. Pressure systems usually move east.

National Weather Service Use, N.O.A.A., U.S. Department of Commerce

Forecast

...ther Service (As of 11 P.M.)

...CITY—Partly cloudy today, ...upper 60's, winds south to ...10 to 20 miles per hour ...ne to westerly at 15 to 25 ...t; clearing tonight, low in ... Precipitation probability 20 ...ush tonight. Mostly sunny ...norrow.

...RSEY, ROCKLAND AND ...ER COUNTIES—Partly cloudy ...in the upper 60's; clearing ... in the upper 30's to mid... ...sunny and cool tomorrow.

...ND AND LONG ISLAND ...tly cloudy today, high in ...0's, winds south to south... ...to 20 miles per hour today ...westerly at 15 to 25 m.p.h. ...ring tonight, low 40 to 45. ... the Sound 2 to 4 miles in ...ear zero in patchy fog this ...coming 3 to 5 miles in haze ...on and 5 miles or better ...tly sunny and cool tomorrow.

...EY—Partly sunny and windy ... In the mid-60's; partly ... windy tonight, low in the ...to mid-40's. Fair and cool

...ENNSYLVANIA—Considerable ...d windy with a few showers ... in the mid-50's to low 60's; ...y and windy tonight with a ... snow showers north section, low in the mid-20's to low 40's. Fair and cool tomorrow.

Extended Forecast

(Wednesday through Friday)

METROPOLITAN NEW YORK, NORTH JERSEY AND LONG ISLAND — Fair Wednesday; chance of showers Thursday and Friday. Daytime highs will average in the upper 60's, while overnight lows will average in the upper 40's.

Yesterday's Records

Eastern Daylight Time

	Temp.	Hum.	Winds		Bar.
1 A.M.	57	96	S	8	29.72
2 A.M.	58	96	S	8	29.72
3 A.M.	58	96	SW	6	29.72
4 A.M.	58	96	SW	7	29.72
5 A.M.	57	96	S	6	29.72
6 A.M.	56	96	S	6	29.72
7 A.M.	56	96	SW	6	29.72
8 A.M.	57	96	SW	3	29.75
9 A.M.	59	90	W	8	29.75
10 A.M.	61	81	NW	6	29.79
11 A.M.	64	67	NW	7	29.79
Noon	68	57	NW	8	29.80
1 P.M.	71	53	NW	6	29.80
2 P.M.	72	44	NW	6	29.79
3 P.M.	74	44	SW	7	29.78
4 P.M.	72	46	SW	8	29.77
5 P.M.	70	49	SW	6	29.77
6 P.M.	69	55	SE	7	29.78
7 P.M.	66	59	SE	6	29.78
8 P.M.	63	63	S	8	29.78
9 P.M.	62	63	SE	8	29.80
10 P.M.	61	67	SE	10	29.80
11 P.M.	61	62	SE	8	29.80

Temperature Data

(19-hour period ended 7 P.M.)

Lowest, 56 at 5:40 A.M.
Highest, 74 at 2:15 P.M.
Mean, 65.
Normal on this date, 58.
Departure from normal, +7.
Departure this month, +4.
Departure this year, +251.
Lowest this date last year, 46.
Highest this date last year, 63.
Mean this date last year, 55.
Lowest temperature this date, 37 in 1903.
Highest temperature this date, 89 in 1913.
Lowest mean this date, 44 in 1962.
Highest mean this date, 78 in 1913.
Degree day yesterday,* 0.
Degree days since Sept. 1, 4,430.
Normal since Sept. 1, 4,727.
Total last season to this date, 4,643.

*A degree day (for heating) indicates the number of degrees the mean temperature falls below 65 degrees. The American Society of Heating, Refrigeration and Air-conditioning Engineers has designated 65 degrees as the point below which heating is required.

Precipitation Data

(24-hour period ended 7 P.M.)

Twelve hours ended 7 A.M., 1.20.
Twelve hours ended 7 P.M., 0.0.
Total this month to date, 2.43*.
Total since January 1, 17.13.
Normal this month, 3.47.
Days with precipitation this date, 32 since 1869.
Least amount this month, 0.30 in 1903.
Greatest amount this month, 8.51 in 1908.
*Figure adjusted by the National Weather Service.

Sun and Moon

(Supplied by the Hayden Planetarium)

The sun rises today at 5:53 A.M.; sets at 7:52 P.M., and will rise tomorrow at 5:51 A.M.

The moon rises today at 6:44 A.M.; sets at 11:44 P.M.; and will rise tomorrow at 9:11 A.M.

Apr. 29	May 7	May 13	May 20
New	First Qtr.	Full	Last Qtr.

Planets

New York City
(Tomorrow, E.D.T.)

Venus—rises, 5:25 A.M.; sets 6:47 P.M.
Mars—rises 10:17 A.M.; sets 1:19 A.M.
Jupiter—rises 5:42 A.M.; sets 7:26 P.M.
Saturn—rises 10:41 A.M.; sets 1:27 A.M.

Planets rise in the east and set in the west, reaching their highest point on the north-south meridian, midway between their times of rising and setting.

U.S. and Canada

...owing record of observations ...weather stations in the ...high and low temperatures ...r the 20-hour period ended at ...cipitation totals given are for ...period ended at 8 P.M. ...rvations are forecasted, condi... ...ny. (All times are in Eastern ...ne.)

	Low	High	Precipitation	Today's
...	54	68	.21	Showers
...	37	76	..	Pt. cldy.
...	42	73	..	Pt. cldy.
...	34	52	.01	Pt. cldy.
...	47	70	..	Pt. cldy.
...	50	72	..	Sunny
...	56	64	.09	Pt. cldy.
...	49	81	..	Fair
...	51	74	..	Pt. cldy.
...	30	57	..	Pt. cldy.
...	47	73	..	Fair
...	28	47	..	Sunny
...	49	73	..	Sunny
...	54	75	.38	Showers
...	54	77	..	Fair
...	37	69	.02	Showers
...	53	65	.23	Showers
Casper	31	62	..	Pt. cldy.
Charleston, S.C.	67	76	.40	Sunny
Charleston, W.Va.	48	73	..	Showers
Charlotte	53	75	..	Pt. cldy.
Cheyenne	33	52	..	Pt. cldy.
Chicago	40	50	.30	Showers
Cincinnati	41	72	.05	Cloudy
Cleveland	46	70	.14	Showers
Columbia	59	80	..	Sunny
Columbus, Oh.	44	70	.11	Showers
Dallas-Ft. Worth	50	83	..	Fair
Dayton	46	74	.12	Showers
Denver	37	63	..	Pt. cldy.
Des Moines	39	48	.01	Clear
Detroit	43	67	.08	Showers
Duluth	32	36	..	Pt. cldy.
El Paso	43	83	..	Pt. cldy.
Fairbanks	48	65	..	Cloudy
Fargo	27	45	.01	Sunny
Flagstaff	30	71	..	Pt. cldy.
Great Falls	35	64	..	Pt. cldy.
Hartford	54	79	.03	Showers
Helena	34	67	..	Pt. cldy.
Honolulu	71	83	..	Sunny
Houston	57	80	..	Fair
Indianapolis	43	69	.04	Windy
Jackson	53	77	..	Sunny
Jacksonville	65	75	.44	Pt. cldy.
Juneau	44	50	.30	Rain
Kansas City	49	58	..	Sunny
Las Vegas	61	95	..	Sunny
Little Rock	51	80	..	Pt. cldy.
Los Angeles	56	74	..	Pt. cldy.
Louisville	48	78	.04	Pt. cldy.
Memphis	58	79	..	Fair
Miami Beach	70	81	..	Cloudy
Midland-Odessa	43	73	..	Pt. cldy.
Milwaukee	40	53	.13	Cloudy
Mpls.-St. Paul	35	43	.08	Pt. cldy.
Nashville	45	75	..	Pt. cldy.
New Orleans	55	78	..	Fair
New York	56	74	1.20	Pt. cldy.
Norfolk	61	73	..	Fair
North Platte	29	48	..	Sunny
Oklahoma City	46	77	..	Fair
Omaha	40	48	..	Sunny
Orlando	66	82	.07	Pt. cldy.
Philadelphia	55	74	.76	Pt. cldy.
Phoenix	67	96	..	Pt. cldy.
Pittsburgh	47	66	..	Showers
Portland, Me.	48	70	.93	Fair
Portland, Or.	50	62	.33	Pt. cldy.
Providence	53	73	1.10	Showers
Raleigh	55	77	.09	Pt. cldy.
Rapid City	22	51	..	Sunny
Reno	32	72	..	Sunny
Richmond	57	79	..	Fair
St. Louis	52	70	..	Pt. cldy.
St. Pbg.-Tampa	69	76	..	Pt. cldy.
Salt Lake City	41	75	..	Pt. cldy.
San Antonio	47	81	..	Fair
San Diego	59	64	..	Cloudy
San Francisco	49	62	..	Fair
Sault Ste Marie	28	51	..	Snow
Seattle	49	56	.44	Pt. cldy.
Shreveport	45	83	..	Fair
Sioux Falls	29	37	.15	Sunny
Spokane	45	58	.35	Pt. cldy.
Syracuse	46	66	.51	Showers
Tucson	66	92	..	Pt. cldy.
Tulsa	54	75	..	Fair
Washington	54	76	..	Pt. cldy.
Wichita	49	80	..	Pt. cldy.

In the following Canadian cities, temperatures and precipitation are for a 24-hour period ending at 7 P.M. E.S.T.; the condition is yesterday's weather.

	Low	High	Precipitation	Condition
Calgary	34	68	..	Pt. cldy.
Edmonton	36	66	..	Cloudy
Montreal	50	64	.48	Clear
Ottawa	46	63	.37	Clear
Regina	16	46	..	Clear
Toronto	41	64	.06	Tstms
Vancouver	48	55	.61	Cloudy
Winnipeg	27	46	..	Clear

Abroad

	Local Time	Temp.	Condition
...	1 P.M.	55	Cloudy
...	1 P.M.	50	Cloudy
...	3 P.M.	72	Pt. cldy.
...	8 A.M.	81	Clear
...	5 A.M.	64	Cloudy
...	2 P.M.	68	Cloudy
...	Mdnt.	39	Cloudy
...	2 P.M.	64	Pt. cldy.
...	1 P.M.	70	Clear
...	1 P.M.	55	Pt. cldy.
...	1 P.M.	55	Pt. cldy.
...	1 P.M.	54	Cloudy
...	8 A.M.	57	Clear
...	2 P.M.	84	Clear
...	Noon	64	Clear
...	1 P.M.	48	Rain
Dublin	1 P.M.	54	Rain
Geneva	1 P.M.	63	Clear
Hong Kong	8 P.M.	77	Pt. cldy.
Lima	7 A.M.	63	Pt. cldy.
Lisbon	Noon	66	Clear
London	1 P.M.	57	Cloudy
Madrid	1 P.M.	64	Clear
Malta	1 P.M.	70	Clear
Manila	8 P.M.	84	Clear
Montevideo	9 A.M.	52	Clear
Moscow	3 P.M.	48	Pt. cldy.
New Delhi	5 P.M.	68	Clear
Nice	1 P.M.	60	Clear
Oslo	1 P.M.	43	Rain
Paris	1 P.M.	63	Pt. cldy.
Peking	8 P.M.	59	Cloudy
Rio de Janeiro	9 A.M.	72	Pt. cldy.
Rome	1 P.M.	64	Cloudy
Saigon	8 P.M.	84	Clear
Seoul	9 P.M.	55	Clear
Sofia	2 P.M.	57	Cloudy
Stockholm	1 P.M.	41	Rain
Sydney	10 P.M.	64	Clear
Taipei	5 P.M.	77	Haze
Teheran	3 P.M.	70	Pt. cldy.
Tel Aviv	2 P.M.	75	Clear
Tokyo	9 P.M.	55	Cloudy
Tunis	1 P.M.	72	Pt. cldy.
Vienna	1 P.M.	57	Pt. cldy.
Warsaw	1 P.M.	57	Pt. cldy.

Ended 1 P.M., lowest temperature in last 12-hour period; highest temperature in 24-hour period.

	Low	High	Condition
Acapulco	73	86	Haze
Barbados	75	85	Pt. cldy.
Bermuda	67	72	Clear
Culiacan	64	90	Clear
Guadalajara	50	88	Clear
Guadeloupe	72	86	Pt. cldy.
Havana	72	88	Cloudy
Kingston	77	88	Pt. cldy.
Maceiam	61	88	Clear
Merida	69	93	Pt. cldy.
Mexico City	50	75	Haze
Monterrey	52	71	Clear
Nassau	72	82	Pt. cldy.
San Juan	75	82	Cloudy
St. Kitts	75	86	Clear
St. Thomas	75	86	Clear
Tegucigalpa	64	85	Pt. cldy.
Trinidad	73	90	Clear
Vera Cruz	72	88	Cloudy

Apartment House Tenants

WE ARE IN A STRIKE

EMERGENCY

Local 32B is preparing to strike . . . Provoked by Landlords and Agents, Who Want a Strike!

Local 32B, Service Employees International Union, AFL-CIO, wishes to advise you that the citywide contract covering superintendents, handymen, elevator operators, doormen, porters, security personnel and other apartment house employees, expired on April 20, 1976.

For the past few months Local 32B has made every effort to negotiate a new contract with the employers. Our reasonable requests for contract improvements have been rejected. The landlords and agents have not offered one cent.

Our Union, Local 32B, has always been deeply conscious of its responsibilities to people who live in apartment houses serviced by our members. However, our members are entitled to a fair living wage.

Today the apartment house worker must try to support his family and himself on an average weekly take-home pay of $145., depending on family status. He cannot support himself, let alone his family, on these poverty wages.

Vincent McDonnell, chairman of the New York State Board of Mediation, has tried to bring both parties together, but it appears that the more than 20,000 members of Local 32B working in apartment houses have no choice but to strike.

We sincerely regret whatever inconveniences a strike may cause to tenants in apartment houses, and earnestly ask your understanding, sympathy and support.

If your building is on strike and the landlord is not paying wages . . .

Why Should You Pay Rent If You Are Not Getting Service?

JOHN J. SWEENEY, President

THOMAS G. YOUNG
Vice President

JAMES CLARK
Secretary

HARRY LINDNER
Secretary-Treasurer

CECIL E. WARD
Executive Assistant to the President

Local 32B, Service Employees Int'l Union AFL-CIO, 1 East 35th St., New York, N.Y.

POWERFUL PLUNGER CLEARS CLOGGED TOILETS

TOILAFLEX® Toilet ALL-ANGLE Plunger

Unlike ordinary plungers, Toilaflex does not permit compressed air or messy water to splash back or escape. With Toilaflex the full pressure plows through the clogging mass and swishes it down.

Get the Genuine 'Toilaflex'

$2.98 AT HARDWARE STORES

PUBLIC AND COMMERCIAL NOTICES 5100-5102

Public Notices —5106

INFORMATION requested as to the next of kin of Florence P. Miller, deceased, formerly of Brooklyn, N.Y., affecting George Peers, Robert Reed, Lolita Jewel, Nellie Waller, Jane Leach, Frank Waller, Nellie Morgan, Hazel Leach, Berlie Leach, Waller Morgan, Nellie Lee, Mary Lee, Mary Moseby or lineal descendants. Contact Sidney Zimet, attorney, 44 Court Street, Brooklyn, N.Y. 11201.

THE 1975 Annual Report of the Pope Foundation is available at its principal office, at 1740 Broadway, N.Y.C. for inspection during regular business hours by any citizen who requested within 180 days after date of publication of this notice. Principal Manager of the Pope Foundation is Catherine Pope.

HUNTER COLLEGE HIGH SCHOOL ALUMNAE Association reunion, May 16th, 2 P.M., 416 East 54th St., N. Y. C. 360-5003. All graduates welcome.

I WILL not be responsible for debts incurred by my wife: Christa M. Gamble, Algene Gamble, 562 W. 174 St., N.Y.C. 10033.

Commercial Notices —5102

BICENTENNIAL SCHOLARSHIP PROGRAM To Ireland for U.S. College students, July 5-Aug. 2. For more information contact Council on International Educational Exchange 777 U.N. Plaza, New York, N.Y. 10017, Call 212-697-0291.

Commercial Notices —5102

SHIP YOUR CAR!
CALIF., FLORIDA. ALL USA & OVERSEAS
LIC ICC 80 OFFICES INSURED $3 MILLION
AAACON AUTO All Gas Paid
(212) 354-7777, N.Y.C., 230 WEST 41st ST.
(201) 420-1138, NEW JERSEY
(212) 793-8300, QUEENS, 113-25 Qns Blvd.
(516) 292-3111, LI HEMPSTEAD, 175 Fulton
(914) 761-7001, WESTCHESTER, SO. CONN.

INSURED AUTO SHIPPERS
INSURED FOR COLLISION & LIABILITY
TO CALIF., FLORIDA, All States
ALL GAS PAID—947-5230—I.C.C.
DEPENDABLE CAR TRAVEL, 130 W. 42 St.
NEW JERSEY CALL (201) 672-2044

SHIP YOUR CAR NATIONWIDE
Overseas $10,000 Gov't Bonded
I.C.C. GAS PAID 3 MILLION INS.
DRIVER'S EXCHANGE INC. CH 4-5240
225 W. 34 St., N.Y., Rm 2001

MONTREAL OLYMPICS
Lux. Apt. 2 BR, 2 Bth, sleeps 6, pool-sauna, free garage, DW, laundry, kids ok, public trans to games. $175/Day or $600 wk. 203-669-3303

Lost —5103

WRISTWATCH-Patek Philippe gold band Tiffany watch lost in cab April 26 going to Kennedy Airport, Eastern Airlines. REWARD 686-4565.

LOST-Black brief case, Friday, Apr. 30, vic Jackson Ave, Long Island City. REWARD. Call 937-8000 on Monday.

LOST AND FOUND 5103-5104

Lost —5103

LOST-Blk Leather Attache Case Thurs afternoon-vic 5th Ave betw 72 St and 49 St. Reward. 484-5113.

Credenza
Remember when you thought it was something to play? Learn something new and interesting from the
Antiques Column
Every Saturday in The New York Times

Cornell Study Finds 11% of Surgery Is Unnecessary

By JANE E. BRODY

A Cornell University Medical College study suggests that 11 percent—and perhaps as many as 13 percent—of persons who are told by their physicians to have an operation may not need the surgery after all.

The director of the study, Dr. Eugene G. McCarthy, said in an interview that if the same proportion applied nationally, two million or more operations done on Americans each year might be avoidable.

Dr. McCarthy said that further studies were needed to know whether this proportion would hold across the country, and that presently "in a truly scientific sense, we cannot make a nationwide extrapolation." But, he added that he suspected that the percentage found in his study would be "close to" a national rate of surgery that patients could do without.

In fact, the study indicates that more than half of the persons who did not need the surgery their doctors recommended turned out not to need any medical treatment at all. This suggests, Dr. McCarthy said, *that in addition to the recommended therapy,* "the initial diagnosis may have been in error."

Follow-Up on Patients

A report on the study findings, prepared with Ann Susan Kamons, a research associate, is scheduled to be presented today to the American Federation for Clinical Research meeting in Atlantic City.

The study represents a follow-up on the fate of persons who were told by one doctor that they needed an elective (or nonemergency) operation and were then referred to a consulting specialist who told them that the operation was not needed at that time.

The study showed that within one of four years after the consultation, only one in eight such persons subsequently needed surgery for clear-cut medical reasons—because "their symptoms persisted or worsened."

Another one in eight decided to go ahead with the surgery despite the consultant's advice *against it, and medical reasons* may have been involved in some of these decisions, Dr. McCarthy surmised.

All told, of 1,011 persons who had to seek the advice of a consulting specialist before undergoing elective surgery that had been recommended by their original physicians, 161—or 16 percent—were told by the consultant not to have surgery. The followup study revealed that 11 percent of the 1,011 persons still had not had the surgery one to four years later.

If those persons who had ignored the consultant's advice against surgery were counted as avoidable operations, Dr. McCarthy calculated that the use of a second opinion prior to surgery could eliminate 13 percent of initially recommended operations.

Second Opinion Programs

"The findings more than justify the wide adoption of second opinion programs for elective surgery for appreciable improvement in the quality of care and effective cost utilization," Dr. McCarthy, who is a public health specialist, concluded.

Among patients in the McCarthy study, several million dollars in hospital costs have already been saved because patients did not have surgery after seeing the consultant.

Approximately 28 second opinion programs for elective surgery have already been started or will be operating by the end of this year, Dr. McCarthy said.

They are being run by various Blue Cross-Blue Shield programs, including that of Greater New York, commercial insurance carriers and union welfare funds. In these cases, the insurer pays for the consultation and usually establishes a panel of consultants who are board-certified specialists.

In his written paper, Dr. McCarthy referred to operations that turned out to be avoidable as "permanently deferred" surgery. He said he had deliberately avoided the phrase "unnecessary."

This phrase had upset many physicians when it was used several months ago by a Congressional subcommittee and in newspaper reports interpreting some of Dr. McCarthy's earlier results and projecting them nationally to indicate that perhaps 2.4 million operations performed on Americans each year are unnecessary.

This projection was based on the first report of Dr. McCarthy's ongoing study, published in December 1974, in The New England Journal of Medicine, in which he said that 17.6 percent of persons who had to obtain a second opinion before undergoing elective surgery were told by the consultant not to have the operation. (As the number of cases in the study grew, the nonconfirmation rate dropped slightly to its present level of 16 percent.)

The physicians who objected to the national projection argued, among other things, that the operations not confirmed by a consultant should not be called "unnecessary." Rather, they said, they should be considered a difference of opinion or merely deferred, since an unknown percentage of patients may turn out to need the operation at a later date.

'Permanently Deferred'

Now, Dr. McCarthy said, his follow-up study showed that at least 70 percent of operations that were "deferred" initially by the consulting specialist turned out to be "permanently deferred."

Of those people in the study who had surgery after the consultant recommended against it, 75 percent had the operation *within six months of the consultation.*

"Since the average follow-up time is between two and three years, we do not anticipate any significant number of those people who have not had surgery to date will elect to have surgery after all," Dr. McCarthy wrote.

In the interview he remarked, "You don't need a label to know what 'permanently deferred' means. The evidence speaks for itself. We're not talking about a few cases, or hundreds, but of thousands and thousands of operations throughout the country every year which might be permanently deferred."

Referring to the projected number of unnecessary operations reported in The New York Times in January in a series of articles on medical incompetence, Dr. McCarthy said that "since there are now more than 20 million operations done in this country each year, the two million figure may be right on the button."

'Unexplainable Explosion'

Dr. McCarthy said there had been "an unexplainable explosion" in the incidence of surgery in the United States in the 1970's—"an increase of 25 percent between 1971 and 1975."

He said that "it is up to the surgeons themselves to do something about this." He predicted that "the weight of evidence will motivate change."

The McCarthy study involves 10 New York labor unions *whose members and their families* were offered the opportunity to consult with one or more doctors on a panel of board-certified specialists before the patients underwent elective surgery. In some of the unions, such consultations were "mandatory" if the welfare fund was to pay for the operations.

The conclusions described above were based only on the mandatory group, since the voluntary group represented self-selected patients who may have sought a second opinion because they already had doubts *about the necessity for surgery.*

The American College of Surgeons, which expects to publish a statement on second opinion programs later this week, said "the college has always encouraged second opinions as a desirable part of good surgical practice."

Dr. James H. Sammons, executive vice president of the American Medical Association, said that "consultation has long been a concept of sound medical practice" and the association "would urge any patient who has any doubts to seek a second opinion."

However, Dr. Sammons said, "the medical community is virtually unanimous that second opinion studies are not valid measurements of surgical necessity."

Degrees of Necessity

He added, "There are degrees of necessity. Surgery is often done not to save a life but to make a patient's life more bearable, more useful or more enjoyable. Who is to say where necessary leaves off and unnecessary begins?"

Dr. Francis D. Moore, chief of surgery at Peter Bent Brigham Hospital in Boston who is a prominent figure in American surgery, said that while the McCarthy study was "excellent and should be extended to all kinds of medical care," it had not determined an incidence of unnecessary surgery — "merely the number of operations in which opinions differ."

He said the study showed "*the value of a second surgical* opinion and a way in which unnecessary surgery could be prevented on a massive scale," adding, "It also shows how it helps patients to have a door opened for them to get expert advice."

Dr. Moore said that in the McCarthy study "a lot of the original doctors weren't surgeons" and that in the normal course of events the patients would have been sent to surgeons who in most cases would have weeded out those operations that were not necessary.

More than half the initial physicians seen by patients in the McCarthy study were board-certified specialists who ordinarily do surgery themselves.

"Till divorce do us part."

It doesn't sound too traditional does it? But it may well be the wedding vow of the future.

Because marriage is no longer the lifetime commitment it once was. Instead it's becoming a love-time commitment.

When the love goes, so does the marriage.

Consequently, Americans are divorcing at a record rate.

And as more and more marriages crumble, so do more and more attitudes.

This week on Eyewitness News,

Melba Tolliver examines those attitudes. And how much they've changed.

She'll look at just how many Americans are divorcing. And why. What it's doing to them. And to their children.

While she's at it, she'll look at something else that's changing. The laws that allow us to divorce.

This week, Eyewitness News reports on something that's becoming almost as traditional as marriage.

Divorce.

"Divorce Fever." A series on changing attitudes.
Reported by Melba Tolliver. Mon.-Thurs. 6 pm Eyewitness News 7

you will stop smoking on june 11th

. . . If you join SmokEnders now, and follow our pleasant program. At SmokEnders smoke as much as you like until you've learned to quit calmly and comfortably. you'll be free of the desire to smoke. You will quit PAINLESSLY, WITHOUT stress WITHOUT willpower, hypnosis, smoke blown in your face, or "climbing the walls." tens of thousands internationally, you can become a relaxed non-smoker, totally indifferent to cigarettes.

Come to a FREE EXPLANATORY SESSION, and bring your cigarettes. June 11th you won't need them anymore.

LOCATION	FREE SESSION (Come to any one)	SEMINAR STARTS
manhattan		
GRAMERCY PARK HOTEL, 2 Lexington Avenue At 21st Street	Mon. 4/26 or 5/3 7:30 pm	Mon. May 10 7:30 pm
HOTEL BARBIZON 140 East 63rd St. (Cor. Lex. Ave.)	Tues. 4/27 or 5/4 1 pm	Tues. May 11 1 pm
BARBIZON PLAZA HOTEL 106 Central Park South (Cor. 6th Ave.)	Tues. 4/27 or 5/4 6:30 pm	Tues. May 11 6:30 pm
CONGREGATION SHAARE ZEDEK 212 West 93rd St.	Wed. 4/28 or 5/5 7:30 pm	Wed. May 12 7:30 pm
FIFTH AVENUE HOTEL 5th Ave. & 9th Street	Wed. 4/28 or 5/5 10 am	To be announced
BILTMORE HOTEL 43rd Street & Madison Ave.	Wed. 4/28 or 5/5 5:30 or 6:30 pm	Wed. May 12 6:30 pm
WARWICK HOTEL 54th St. & 6th Ave.	Wed. 4/28 or 5/5 6:30 pm	Wed. May 12 6:30 pm
PHARMACEUTICAL SOCIETY 117 E. 69th Street	Thurs. 4/29 or 5/6 7:30 pm	Thurs. May 13 7:30 pm
HOTEL McALPIN 34th St. & Broadway	Thurs. 4/29 or 5/6 6:30 pm	Thurs. May 13 6:30 pm
staten island		
STATEN ISLAND Shalimar Caterers 2380 Hylan Blvd.	Tues. May 4 8 pm	Tues. May 11 7:30 pm
STATEN ISLAND Holiday Inn 1415 Richmond Avenue	Wed. May 5 8 pm	Wed. May 12 7:30 pm
long island		
Long Island, call (516) 367-8400 or see our ad in the Long Island Weekly Section of the New York Times on Sunday, May 2nd.		
new jersey		
Northern New Jersey, call (201) 797-7644 Central & Southern N.J. call (201) 254-0100 or see our ad in the New Jersey section of the New York Times on Sunday, May 2nd.		
rockland/orange		
In Rockland & Orange Counties, call (201) 797-7644.		

LOCATION	FREE SESSION (Come to any one)	SE ST
brooklyn		
BORO PARK Temple Emanuel of Boro Park 1362 49th Street (14th Ave. at 49th St.)	Tues. 4/27 or 5/4 8 pm	T M 7
CANARSIE Seaview Jewish Center 1440 E. 99th St. (Betw. Seaview & Ave. N)	Tues 4/27 or 5/4 8 pm	T W
SHEEPSHEAD BAY Golden Gate Inn 3867 Shore (Belt) Parkway At Knapp St. (Exit 9)	Wed 4/28 or 5/5 8 pm	W M 7
KINGS HIGHWAY Avenue R Temple 1609 Ave. R (Cor. E. 16th St.)	Thurs. 4/29 or 5/6 8 pm	T M
queens		
FOREST HILLS Seymour Kaye's Rest. 112-01 Queens Blvd. (At 75th St.)	Mon. 4/26 or 5/3 8 pm	M 7
ROCKAWAY PARK Temple Beth-El 122-16 Rockaway Beach Blvd.	Wed. 4/28 or 5/5 8 pm	W
BAYSIDE Bay Terrace Jewish Center Cross Island Parkway At 209th Street	Thurs. 4/29 or 5/6 8 pm	T 7
bronx		
PARKCHESTER Chester House 1380 Metropolitan Ave.	Tues. 4/27 or 5/4 8 pm	T W 7
westchester		
WHITE PLAINS Roger Smith Hotel 123 East Post Rd.	Tues. 4/27 or 5/4 8 pm	T M 8
YONKERS Red Coach Grill Cross County Shop. Ctr. Cross Cty. Pkwy @ Kimball Ave. (Exit 4 on Bronx River Pkwy)	Wed. 4/28 or 5/5 8 pm	W M 8
EASTCHESTER Lord & Taylor (Club Room) White Plains Rd. @ Wilmot	Thurs. 4/29 or 5/6 7:30 pm	T In 914

For other meetings in Fishkill, Carmel & Peekskill please call (914) 472-1500.

Jacquelyn Rogers' Method SMOKENDERS "The Easy Way to Quit Smoking"

145 E. 52nd St., New York, N.Y. 10022 (212) 751-6060

©SmokEnders® Inc., Phillipsburg, N.J. 08865 1971 (4/76)

apartment dwellers:

IN FACE OF EXORBITANT UNION-LABOR DEMANDS

HELP US HOLD THE LI
SO YOU DON'T END U
HOLDING THE BAG.

A strike by building service employees is likely to occur at midnight, May 4. Despite all efforts, no settlement has been reached between owners/managing agents (represented by the Realty Advisory Board) and the building employees (represented by Local 32B), on a new labor contract.

STRIKES AFFECT EVERYONE

We know a strike will be unpleasant for everyone. For residents, building employees, and for owners and managers as well. We know how inconvenient it can become. But we are, nevertheless, asking for your understanding, your cooperation, and yes, even your support. Because, if we, the owners and managers, don't hold the line on the union's inflationary demands, it will end up having a profound effect on both your rent and the services you receive in the years to come.

THE ISSUES

Perhaps understanding the issues will help clarify how the settlement affects you. Currently, most building employees cost an owner $13,000/year, inclusive of such benefits as major medical and Blue Cross, free life insurance, paid sick days, liberal welfare and pensions, up to five weeks paid vacation and more. And that's not counting overtime and gratuities. In fact, building employees are now among the highest paid unskilled workers in the nation. And, while the cost of living has increased 50% since 1970, the average building employee wage has increased over 100%. Yet, their union is now demanding major wage increases, as well as substantial boosts in fringe benefits.

SOME ANSWERS

We're asking Local 32B to do the same thing the City's municipal employees have agreed to — hold the line on increases. A major increase will result in higher rents and maintenance costs. And could seriously jeopardize the buildings' ability to survive at all. NYC already faces a serious real estate crisis. Owners are being forced to abandon b ings, due to the spiraling flationary costs of m nance. Meeting these ne ion demands will cause crisis to worsen. Resultin higher maintenance costs more abandoned buildings owners. And, very likely, stantial increases in rent.

HELP US HELP YOU

We are working for a spe resolution. We will try to m imize your inconvenience d ing a strike, but we are ask your endurance. Because, we settle for the sake of pediency, we will all suff If you have any questions major problems, call yo owner/managing agent or R.A.B. at 889-4100. Reme ber if we don't hold the lin we'll all end up holding t bag.

Hold The Line!

This ad is sponsored by the Realty Advisory Board on Labor Relations, Inc. 292 Madison Avenue, New York, N. Y. 10017. Hamilton Gates Ford, Executive Vice-Pres.

هكذا من الاصل

هكذا من الاصل

EW to Sample Opinions of Viewers

ecial feature in its newscasts at 10, will sample viewer controversial issues of the Vutrak Information System, a high-speed device capable of handling 300 phone calls an tallying the results. had been tested last two public-access of the Manhattan evision system and d on Channel 5 for me tonight.

beginning of each viewers will first be te for President Ford le Democratic presminee by dialing one ne numbers—one for and one for the a different one each

in the program, will be given air lk in favor of their Results of the poll nounced throughout n, with the final talted the following

rove anything," said ky, news director of WNEW-TV, "because it is not a scientific survey based on certain estabished demographics." However, he said that it was a good instant-response system that might be used by the station later to learn viewer opinions on controversial issues.

WBAI-FM Has Begun Fund-Raising Marathon

WBAI, the noncommercial FM station supported by public contributions, has begun its annual fund-raising marathon with hopes of raising $200,000 to pay for debts incurred during the last year.

Through this month, a schedule of special programs will be interspersed with appeals for contributions and new membership subscriptions.

WBAI, which has faced one financial crisis after another in recent years, is four to six weeks behind in paying its staff, according to Dick Demenus, acting general manager, and there is an additional longer-term debt of $200,000 still outstanding.

The management of WBAI, meanwhile, is in transition, with Mr. Demenus serving as interim general manager and Steve Post as interim program director until new appointments are made, probably in August.

Lack of Funds Imperils 'Aviation Weather'

"Aviation Weather," a series of weekly weather briefings for private pilots on public-television, may go off the air after June 25 unless underwriting can be found. In the New York area, the briefings are broadcast Friday nights on Channel 21, 31 and 50.

Produced by the Maryland Center for Public Broadcasting, "Aviation Weather" has been funded since its premiere in 1974 by the Air Safety Foundation of the Aircraft Owners and Pilots Association. Although ending most of its underwriting for the series, the organization has offered a grant of $25,000, leaving an additional $158,000 for production costs needed to keep the show on the air another year, a spokesman said.

6 Presidential Forum
Live from Chicago

30 p.m. WNET Channel 13 PBS

INVITED CANDIDATES

Jimmy Carter — Ellen McCormack
Frank Church — Ronald Reagan
Gerald Ford — Morris Udall
Henry Jackson — George Wallace

THEIR TOPICS

Defense
Detente
Trade
What are our goals?

lid-West Forum is the fourth in a series of Candidate Forums sponsored by eague of Women Voters Education Fund.

hose voters still confused...the League's Forums provide the kind of help on s voters need in this election year." The Christian Science Monitor

e Forum is about the best hope for the rule of reason in Presidential politics e voter level." Frank Getlein, The Washington Star

tice is presented as a service to voters by Atlantic Richfield Company.

CO
AtlanticRichfieldCompany

SLAIN PHYSICIAN MOURNED BY 500

Funeral of Dr. Blumenson, 49, Is Held in Brooklyn

Some 500 mourners, many of them patients of Dr. Walter Blumenson, attended his funeral in Brooklyn yesterday and remembered the slain physician as a warm and uncommonly dedicated man.

"He would see you at 1 or 2 o'clock in the morning, no matter what time it was," said Mary Lafferty, trying to control her tears.

Hilda Hinds, standing nearby after the service, at Riverside Memorial Chapel, 310 Coney Island Avenue, in the Flatbush section, said: "Other doctors treat you like merchandise. He would sit down and talk to you."

Dr. Blumenson, who was 49 years old, was killed Friday by one of two knife-wielding youths who robbed him of $200 as he and a friend were having lunch in Lincoln Terrace Park in the Crown Heights section.

Still Investigating

The police said yesterday that they had no leads and were still investigating the case. they had received a few phone calls at 257-6500 and 287-0311—numbers that anyone with information has been asked to call on a confidential basis—but none so far had been productive, they said.

In a eulogy, a friend of the doctor, identified by another family friend as a Dr. Mandel, said Dr. Blumenson had been so self-sacrificing and had helped so many people that, in a way, he had not died. "If you are remembered by so many, then you aren't really dead," he said. "His acts live on."

He noted that "friends and patients, Jews and Gentiles, whites and blacks" had come "to bid farewell to this dedicated, noble human being," adding that he was sure Dr. Blumenson's soul lived on. Part of the overflow crowd stood in the aisles and balcony at the funeral, which included prayers by a rabbi.

Before and after the service, small groups of mourners, some of them weeping, conversed with one another in low tones about their shock over the murder and their feelings for the victim.

"It's the good ones that go first. It doesn't make any sense," said Miss Hinds, who lives in the Clinton Hill section and had known Dr. Blumenson for about 30 years.

"His office was awayls packed," recalled Karen Moore, also of Clinton Hill. "tI could hold 30 people, but it would always have twice that many. They came from the Bronx, New Jersey — even if they moved out, they'd keep coming to him."

Dr. Blumenson's wife, Anita, 19-year-old son, Steve, brother and mother attended the service, friends said, although they could not be seen from within the crowded chapel.

Burial was at Mount Lebanon Cemetery in the Glendale section of Queens.

Television

Morning

6:10 (2)News
6:15 (7)News
6:20 (5)News
6:27 (5)Friends
6:30 (2) Sunrise Semester
(4)Knowledge
(5)Gabe
(7)School Discipline
7:00 (2)CBS News: Hughes Rudd
(4)Today: Barbara Walters, Jim Hartz, hosts. Nguyen Cao Ky, Eliot Asinof, Cleveland Amory, Pat Derby, Stephen Burr
(5)Underdog
(7)Good Morning America: David Hartman, host. Charo, Janet Guthrie, Martin and Bella Abzug, Cissy Farenthold
(11)Popeye and Friends
7:05 (13)Yoga for Health (R)
7:30 (5)Bugs Bunny
(9)News
(11)Felix the Cat
(13)T'ai Chi Chu'an
8:00 (2)Captain Kangaroo
(5)Flintstones
(9)Connecticut Report
(11)Magilla Gorilla
(13)Man and Environment II (R)
8:30 (5)Rin Tin Tin
(9)The Joe Franklin Show
(11)The Little Rascals
(13)Song Bag
8:45 (13)Vegetable Soup (R)
9:00 (2)To Tell The Truth
(4)Not for Women Only: Hugh Downs, host. "Fasting, Dieting, Eating" (R)
(5)Dennis the Menace
(7)A.M. New York: Stan Siegel, host. Nguyen Cao Ky
(11)The Munsters
(13)Sesame Street
9:30 (2)Pat Collins: "Older Women/Younger Men" (R)
(4)Concentration
(5)Green Acres
(9)The Beverly Hillbillies
(11)I Dream of Jeannie
10:00 (2)The Price Is Right
(4)Celebrity Sweepstakes
(5)That Girl
(7)Movie: "Love Is a Many Splendored Thing" (1955). (Part I). William Holden, Jennifer Jones. Hong Kong looks marvelous in color. As drama, intelligently handled, but suds prevail
(9)Romper Room
(11)Gilligan's Island
(13)Many Americans (R)
10:30 (13)Calling Captain Consumer (R)
10:38 (4)High Rollers
(5)Andy Griffith
(11)Abbott and Costello
(31) ● CITY BUDGET HEARINGS (Live to adjournment)
10:40 (13)Ecology: You and Your Environment (R)
11:00 (2)Gambit
(4)Wheel of Fortune
(5)Bewitched
(9)Straight Talk: Mary Helen McPhillips, Phyllis Haynes. "Save the Birds and the Trees" (R)
(11)Hazel
(13)Exploring Our Nation (R)
11:30 (2)Love of Life
(4)Hollywood Squares
(5)Midday Live: Bill Boggs, host. Sharon Green, Noreen Larson, Dr. Irwin Di Cayan
(11)Contemporary Catholic: "Educable Mentally Retarded"
11:40 (13)A Matter of Fact (R)
(R)
11:55 (2)CBS News Douglas Edwards

Afternoon

12:00 (2)Young and the Restless
(4)Magnificent Marble Machine
(7)Let's Make a Deal
(9)News
(11)700 Club: Gloria Roe, guest
(13)American Heritage Series (R)
(31)The Electric Company
12:30 (2)Search for Tomorrow
(4)Take My Advice
(7)All My Children
(9)Journey to Adventure
(13)Human Relations and School Discipline
12:55 (4)NBC News: Edwin Newman
(5)News
1:00 (2)Tattletales
(4)Somerset
(5)●MOVIE: "Brief Encounter" (1947). Celia Johnson, Trevor Howard. One of the most beautiful, moving love stories ever filmed. A British jewel
(7)Ryan's Hope
(9)●MOVIE: "They Live By Night" Farley Granger, Cathy O'Donnell. Two hounded young innocents. A forgotten beauty, strikingly piloted by Nicholas Ray
(11)Suburban Closeup
(13)The Electric Company (R)
1:30 (2)As the World Turns
(4)Days of Our Lives
(7)Rhyme and Reason
(11)News
(13)Ripples (R)
1:45 (13)Way to Go (R)
2:00 (7)$20,000 Pyramid
(11)Father Knows Best
(13)Search for Science
2:15 (13)Cover to Cover
2:30 (2)The Guiding Light
(4)The Doctors
(7)Break the Bank
(11)The Magic Garden
(13)Song Bag (R)
2:45 (13)1976
2:55 (5)News
(9)Take Kerr
3:00 (2)All in the Family (R)
(4)Another World
(5)Casper
(7)General Hospital
(9)The Lucy Show
(11)Popeye and Friends
(13)Crockett's Victory Garden (R)
3:30 (2)Match Game '76
(5)Mickey Mouse Club
(7)One Life to Live
(9)Lassie
(11)Magilla Gorilla
(13)Book Beat: "Adlai Stevenson of Illinois" by John Bartlow Marton
4:00 (2)Dinah: "Salute of Northwestern University." Charlton Heston, Ann-Margret, others
(4)Robert Young, Family Doctor (R)
(5)Lost in Space
(7)The Edge of Night
(9)Movie: "The 48 Hour Mile" (1970). Darren McGavin, William Windom
(11)Batman
(13)●WOMAN: "Sports What's the Score?"
(31)The Tribal Eye
4:30 (7)Movie: "A Summer Place" (1959). (Part I). Sandra Dee, Troy Donahue, Richard Egan, Dorothy McGuire. A dog for all seasons. The frustration set
(11)Superman
(13)Sesame Street
5:00 (2)Mike Douglas: David Kaplan, co-host. Ron Palillo, Larry Jacobs, Robert Hegyes, James Darren, Monty Hall
(4)News: Two Hours
(5)Brady Bunch
(11)Abbott and Costello
(31)Book Beat
5:30 (5)The Flintstones
(11)The Munsters
(31)Zoom

Evening

6:00 (2,7)News
(5)Bewitched
(9)It Takes a Thief
(11)Star Trek
(11)Villa Alegre (R)
(21)Zoom
(25)Mister Rogers
(31)Schools Without Walls
(41)El Reporter 41
(50)Your Future Is Now
(68)Uncle Floyd
6:30 (5)Partridge Family
(13)The Electric Company (R)
(21)El Espanol Con Gusto
(25)Villa Alegre
(41)Lo Imperdonable
(47)Sacrificio De Mujer
(50)Contemporary Society
(68)Voyage to Bottom of the Sea
7:00 (2)News: Walter Cronkite
(4)News: John Chancellor
(5)Andy Griffith
(7)News: Harry Reasoner
(9)Ironside
(11)Dick Van Dyke Show
(13)Zoom (R)
(21)Mark of Jazz (R)
(25)Electric Company
(31)On the Job
(41)Exitos Musicales
(50)World Press
7:30 (2)Bobby Vinton Show: Don Rickles, guest
(4)Hollywood Squares
(5)Adam-12
(7)●SPECIAL: "Flight 5"
(11)Family Affair
(13)●ROBERT MACNEIL REPORT
(21)Long Island Newsmagazine
(25)High School Equivalency
(31)News of New York
(41)Walter Mercado
(47)Soltero Y Sin Compromiso
(50)New Jersey News
(68)Wall Street Perspective
8:00 (2)●RHODA (R)
(4)TV Movie: "Banjo Hackett." Don Meredith, Chuch Connors, Anne Francis. Itinerant horse trader
(5)The Crosswits
(7)On the Rocks (R)
(9)Movie: "The Saracen Blade" (1954). Ricardo Montalban, Carolyn Jones. Young man avenges his daddy
(11)The F.B.I.
(13)●PRESIDENTIAL FORUM: Rep. Morris K. Udall, Senator Frank Church, Gov. George Wallace (Live)
(21)College for Canines (R)
(25)Dying
(31)Frontline N.Y.C.
(47)El Show De Iris Chacon
(50)That's It in Sports
8:30 (2)Phyllis (R)
(5)Merv Griffin: "Esquire Fashion Awards." Tony Randall, Glen Campbell, others
(7)●MOVIE: "True Grit" (1969). John Wayne, Kim Darby, Glen Campbell. Expert camouflaging of a very conventional Western, copping true-blue Duke his Oscar. That fussy music is a pain
(21)Masterpiece Theater
(31)Nova
(41)Barata de Primavera
(50)Jerseyfile
(68)The King Is Coming
9:00 (2)●ALL IN THE FAMILY
(11)Crimes of Passion
(41)El Milagro de Vivir
(47)Mi Hermana Gemela
(50)Masterpiece Theater
(68)Maria Papadatos
9:30 (2)●TV MOVIE: "The Keegans." Adam Roarke, Joan Leslie, Judd Hirsch. Football player accused of murdering his sister's attacker
(9)New York Report
(21)●ANYONE FOR TENNYSON?
(31)●A THIRD TESTAMENT
(41)El Chofer
10:00 (4)Joe Forrester (R)
(5,11)News
(9)●JERSEY SIDE: State Senator Joseph Merlino
(13)●CINEMA 13: "To Paris With Love." Alec Guinness (R)
(21)World Press
(47)Daniela
(50)New Jersey News
(68)The Eleventh Hour
10:30 (9)Meet the Mayors
(21)Long Island Newsmagazine (R)
(31)●EVENING EDITION
(41)El Reporter 41
(47)El Informador
(50)USA: People and Politics
11:00 (2,4,7) News
(5)Mary Hartman, Mary Hartman
(9)The Lucy Show
(11)The Honeymooners
(21)Lilias, Yoga and You (R)
(31)G.E.D. Spanish
(47)Hugo Leonel Vacaro
11:30 (2)●TV MOVIE: "Hustling." Lee Remick, Jill Clayburgh. Prostitution in New York (R)
(4)Tonight Show: Don Rickles, guest host. James Brolin, Jack Klugman, Bernadette Peters, Marie Kane
(5)●MOVIE: "Down to the Sea in Ships" (1949). Richard Widmark, Lionel Barrymore, Dean Stockwell. Plenty briny, burly and colorful
(7)Monday Night Special: "Cosmetic Surgery—Nip 'N Tuck With Nature" (R)
(9)Movie: "The Movie Maker" (1967). Rod Steiger, Robert Culp, Anna Lee, Sally Kellerman. A ruthless Hollywood mogul, now on the receiving end
(11)Burns and Allen Show
(13)Robert MacNeil Report (R)
12:00 (11)Movie: "The Great Garrick" (1937). Brian Aherne, Olivia de Havilland. Rather heavy and a bit lah-de-dah
(13)Captioned ABC News
(47)Su Futuro Es El Presente
1:00 (4)Tomorrow: Tom Snyder, host. Discussion of wrestling (R)
(7)Movie: "The Rico Brothers" (1957). Richard Conte, Dianne Foster
1:30 (2)●MOVIE: "Act of Violence" (1949). Van Heflin, Robert Ryan, Janet Leigh, Mary Astor. A war veteran's revenge. Ugly, stinging, surprising
(9)Joe Franklin Show
(11)News
2:00 (4)●MOVIE: "Man on Fire" (1957). Bing Crosby, Inger Stevens. Also wife, in child-custody squabble. Surprisingly adult
2:04 (5)Jack Benny Show
2:30 (9)News
2:34 (5)Hitchcock Presents
2:48 (7)News
3:00 (2)Pat Collins Show
3:30 (2)Movie: "The Kissing Bandit" (1949). Frank Sinatra, Kathryn Grayson. Frank is skinny, unlike Kathryn, and so's the picture

John Wayne and Kim Darby in "True Grit," to be shown on the "ABC Monday Night Movie," Ch. 7 at 8:30 P.M.

8:00 P.M. Presidential Forum (13)

9:00 P.M. All in the Family (2)

9:30 P.M. "The Keegans" (2)

Cable TV

TELEPROMPTER MANHATTAN
Channel 10
A.M.
9:30 Shalom Corner
P.M.
6:30 Portrait of a Century
7:00 Daytime
8:00 German Language Programing. Movie: "The Sudden Wealth of the Poor People of Kombach" (1971)

MANHATTAN
Channel 10
P.M.
7:00 Tory Travel Show
8:00 German Language Programing

Radio

6-7:30, WNYC-FM: Masterwork Hour. A Short Overture, Kay; Symphonic Sketches, Chadwick; Piano Concerto, Carter; Symphony on a Hymn Tune, Thomson.

7:30-10:25, WKCR-FM. String Trio in G, Beethoven; Violin Concerto, Barber; Concerto for Two Pianos, Bach.

9:06-10, WQXR: Piano Personalities. Vasso Devetzi and Rena Kyriakou. Piano Sonata No. 35, Haydn; Piano Sonata No. 3, Albeniz.

10:06-Noon, WQXR: The Listening Room. Robert Sherman, host. Guest: Hanna Lachert, violinist.

11-Noon, WNCN-FM. A Musical Offering, with David Dubal. The works of Liszt presented in comparative performance and discussion-Cont.

12-12:55 P.M., WNYC-AM: Midday Symphony. Incidental Music to Rosamunde, Schubert; Violin Concerto, Mendelssohn.

12-1, WNYC-FM. Cello Concerto, Herbert; Symphony No. 3, Schumann.

1-1:30, WNYC-AM: Famous Artists. Fernando Germani, organ.

2-4, WNYC-FM. Quartet No. 2, Carter; Appalachian Spring, Copland; Night of the Four Moons, Crumb.

2:06-3, WQXR: Music in Review, with George Jellinek. Rondina on a Theme of Beethoven, Kreisler; Coriolan Overture, Beethoven; Homage to Beethoven, Cikker.

3:06-5, WQXR: Montage. Duncan Pirnie. Overture to Egmont, Beethoven; Excerpt from Werther, Massenet; Excerpts from Damnation of Faust, Berlioz; May from The Musical Calendar, Werner; Starlit Night from The Months, Tshaikovsky-Gould; Printemps, Debussy; May Breezes, Mendelssohn-Kreisler, excerpts from May Night, Rimsky-Korsakov.

3:30-5:55, WKCR-FM. Pierrot Lunaire, Schoenberg; Piano Sonata No. 2, Starer; Six Bagatelles, Beethoven.

6-7:55, WNYC-FM: Choral Festival. Hora Novissima, Parker; Lady of light, Hovhaness.

8-9:30, WNYC-FM: Masterwork Hour. Rhapsody for Orchestra Sessions; Sabdji. Ballet for Orchestra and Chorus, Still; Piano Concerto, Wilson; Dichotomy, Riegger; Symphony No. 9, Persichetti.

8:06-9, WQXR: Symphony Hall. Symphony No. 41, Mozart; Iberia, Excerpts, Albeniz.

9:06-11, WQXR: Boston Symphony Orchestra. Andrew Davis conducting. The Fairy's Kiss, Stravinsky; Piano Concerto No. 2, Chopin; Symphony No. 3, Schumann.

11-Midnight, WNCN-FM. Violin Concerto, Fasch; Piano Concerto No. 2, Liszt; Violin Concerto, Ernst.

11-5:55, WNYC-FM: While the City Sleeps. String Quartet No. 8, Dvorak; Piano Concerto No. 3, Beethoven; Chout, Prokofiev; Symphony No. 2, Tchaikovsky.

12-6 A.M., WNCN-FM. Gymnopedie No. 3, Satie; Blumenstuck, Schumann; Duo for Viola and Cello, Beethoven; Symphony No. 2, Hanson; Scherzo, Saint-Saens; Concerto No. 4, Durante; Piano Concerto No. 9 (K. 271), Mozart; Marurek for Violin and orchestra, Dvorak; The Stone Flower, Prokofiev.

12:06-1, WQXR: Artists in Concert. Allen Weiss, host. (LIVE) Artists: Barli Nugent, flute; John Senior, harp. Andante and Variations, Rossini; Hymns for Unaccompanied Flute, Anony.; Contemplation for Solo Harp, Renie; Three Folk Songs, Wen-Chung; Sonata in G minor, Debussy.

Talks, Sports, Events

5-7 A.M., WBAI: Jan Albert. Meredith Monk, guest.

6-10, WMCA: Steve Powers. "Compulsory Sterilization."

7:35-7:40, WQXR: Culture Scene.

7:40-7:45, WQXR: Business Picture Today.

8:25-8:30, WQXR: Clive Barnes. "The World of Dance and Drama."

8:30-9:15, WEVD: Joey Adams. Judy Stevens, singer; Marty Storm, comedian.

10-1 P.M., WMCA: Dan Daniel. For male callers only.

10:15-11, WOR-AM: Arlene Francis. Hughes Rudd, author of "My Escape From the C.I.A."

10:30—Adjournment, WNYC-AM: City Budget Hearings. Live, from the auditorium of Police Headquarters in Manhattan.

11:15-Noon, WOR-AM: Patricia McCann. Raymond Sokolov, author of "The Saucier's Apprentice."

11:30-Noon, WNEW-AM: William B. Williams. Frank Sinatra, guest. Noon-12:30, WEVD: Ruth Jacobs. Rabbi Michal Bernstein, a woman Rabbi; Rabbi David Hollander of Mt. Eden Jewish Center.

1:15-3, WMCA: Sally Jessy Raphael. "Women Gynecologists."

2:15-4, WOR-AM: Sherrye Henry. Terry Jones and Michael Palin, from the Monty Python group.

3-7, WMCA: Bob Grant. Call-in.

4:15-7, WOR-AM: Herb Oscar Anderson. Variety.

6:05-6:10, WQXR: Metropolitan Report. With Bill Blair.

6:30-6:35, WQXR: Point of View. Sheldon Pollack, information director, Regional Plan Association, speaking on "A Times Square Convention Site."

6:30-8:55, WNYC-AM: The Logic of Poetry. With Richard Monaco. "Dover Beach," by Matthew Arnold.

6:45, WGBB: Fishermen's Forecaster.

7-9:45, WMCA: John Sterling. Call-in.

7:07-8, WOR-AM: Mystery Theater. "The Cornstarch Killer," starring Robert Dryden and Marian Seldes.

7:30-8:30, WNYU: Sunset Semester.

7:30-Midnight, WBAI: Roots of the Radio. "Entertainment — 1920's-1976."

8-Midnight, WNEW-AM: Jim Lowe. Variety.

8:30-8:55, WNYC-AM: Meet the Police. With Sgt. Jesse Peterman. "Pickpocket and Confidence Games."

8:30-9, WNYU: Lecture Series. "American Conservatism: William F. Buckley At Large."

9-9:05, WQXR: Front Page of Tomorrow's New York Times. With Bill Blair.

9-9:30, WKCR: Jockey Shorts. Sports program.

9-9:30, WNYC-AM: Crime and Punishment. Guest, Henry Saltzman, executive director, Citizens Committee for Children.

9-9:30, WFUV: Bernard Gabriel. Franz Rupp, musical accompaniest.

9:15-10, WOR-AM: Jean Shepherd. Comedy.

9:30-9:55, WNYC-AM: Consumer Report. Thelma Lichtblau, host. Philip Weiberg, bureau chief, New York State Environmental Bureau.

9:30-9:55, WNYC-FM: Reader's Almanac. Guest, Cathy Acker, author of "Black Tarantual."

10-10:30, WOR-AM: Carlton Fredericks. Discussion of nutrition (P).

10-11, WNYC-FM: Inside New York. Barbaralee Diamonstein, host. Alfred Eisenpreis, New York City Commissioner for Economic Development; Viere Traxler, Italian Consul-General to the United States.

10-11, WNCN: The Sound of Dance. John Greun, host. Louis Falco, dancer-choreographer.

10-Midnight, WMCA: Barry Gray. Joshua Logan, guest.

10-10:30, WFUV: In Touch. Series for the blind and physically impaired.

11:15-5 A.M., WOR-AM: Barry Farber. Rutgers University Law Professor Saul H. Mendlovitz.

11:30-Midnight, WQXR: Casper Citron. Sir Peter Ramsbotham, the British Ambassador to the United States.

Midnight-5:30 A.M., WMCA: Long John Nebel and Candy Jones. Frank Carrington, attorney.

News Broadcasts

All News: WCBS, WINS, WNWS. Hourly on the Hour: WQXR, WJLK, WMCA, WNBC, WNCN, WNEW-AM, WOR, WSOU.

Five Minutes to the Hour: WABC (also five minutes to the half-hour), WNYC, WPIX, WRFM.

Fifteen Minutes Past the Hour: WPLJ, WRVR.

On the Half Hour: WPAT, WWDJ, WLIR, WNBC, WMCA, WVNJ.

8:30 only: WBAI.

	AM	FM		AM	FM
WABC	770		WJSB	890	
			WKCR		89.9
WADO		95.9	WKTU		92.3
WADO	1280		WLIS	1190	
WAWZ	1380	99.1	WLIR		92.7
WBAB		102.3	WMCA	570	
WBAI		99.5	WNBC	660	
WBAU		90.3	WNCN		104.3
WBGO		88.3	WNEW	1130	102.7
WBLI		106.1	WNJR	1430	
WBLS		107.5	WNNJ	1360	
WBNX	1300		WNWS		97.3
WCBS	880	101.1	WNYC	830	93.9
WCTC	1450		WNYE		91.5
WCTC		94.3	WNYG	1440	
WCWP		88.1	WNYU		89.1
WDHA		105.5	WOR	710	
WEVD	1330	97.9	WPAT	930	93.1
WFAS	1230		WPIX		101.9
WFDU		89.1	WPLJ		95.5
WFME		94.7	WPOW	1330	
WFUV		90.7	WQMR		98.3
WGBB	1240		WQXR	1560	96.3
WGLI	1290		WRFM		105.1
WGSM	740		WRNW		107.1
WHBI		105.9	WRVR		106.7
WHOM	1480	92.3	WSOU		89.3
WHLI	1100		WSUS		102
WHLW	117		WTFM		103.5
WHN	1050		WTHE	1520	
WHUD		100.7	WYHC		88.7
WICC	600		WYIP	1310	106.3
WINS	1010		WVNJ	620	100.3
WIOK		98.3	WWRL	1600	
WIAL		103.5	WWSD		106.9
WJIT	1480		WWJ	950	
WJLK	1310	94.3	WXLO		98.2

ntors
TURERS
W PRODUCTS
e an idea for a new
way to make an old
er, contact us "the
". We will develop
ntroduce it to induste for a cash sale or
sing.
e, come in, or send
with your name and
our Free "Inventor's
special: "Invention
n, an important bro-
ntions—Their Devel-
ection & Marketing",
tory: "500 Corpora-
g New Products". (It
u why we're known as
ople".)
RAYMOND LEE
ORGANIZATION
230 Park Ave. 46 St.
New York, N.Y. 10017
Phone: (212) 635-9100

the Birdie
nusiasts catch up
of photography in the
isure Section of the
New York Times.
NOAMUS

MILD NERVE DEAFNESS?
HEAR BETTER
with
Miracle-Ear
The tiny all-in-ear aid. No cords—no tubes—no wires
If you hear sounds but can't always understand the words — a classic symptom of nerve impairment —
HEAR YOUNG AGAIN.
Our RECOMMENDATION:
NEW MIRACLE EAR®
FREE DEMONSTRATION
COME IN TODAY
EMPIRE STATE HEARING AID BUREAU, INC.
25 W. 43 St., N.Y. LO 4-7778
(between 5th and 6th Avenues)
30 Years of Service
to the Hard-of-Hearing

Dying is essentially about — and for — the living, a brilliantly illuminating consideration of the experience that awaits us all.
Judith Crist
Film Critic

I walked away crying, but my tears were mixed with a deeply satisfying feeling that I had come up against a harsh and absolute truth and was the better for it.
Lawrence S. Burns
Contributing Editor
Harper's Magazine

Dying
tonight
at 8
on Channel 25
PBS
Made possible by a grant from the National Endowment for the Humanities, with additional support from Polaroid Corporation.

747
SPECIAL TONIGHT AT 7:30
GHT-5" flying the giant jet

WHY YOU SHOULD BUY a...
Friedrich from air-wave
NEW YORK'S #1 AIR CONDITIONING SPECIALISTS!
At Air-Wave you are still our valued customer AFTER you purchase your unit! You will never become a "service-orphan". To us Good Service is Good Business. This means you will still be our customer after the first year—and for the life of your air conditioner. For over 38 years we have been dedicated to integrity, service and fair prices.
...FREE HOME SURVEY
DOUBLE-HUNG WINDOWS
CASEMENT WINDOWS
EXISTING SLEEVE
THROUGH-THE-WALL
MAJOR CREDIT CARDS HONORED
SERVING NEW YORK, NEW JERSEY, CONNECTICUT
air-wave Tel: 933-1011
2421 JEROME AVE. BRONX, N.Y.

ONE OF NEW YORK'S MOST BEAUTIFUL PARKS OPENS TODAY.

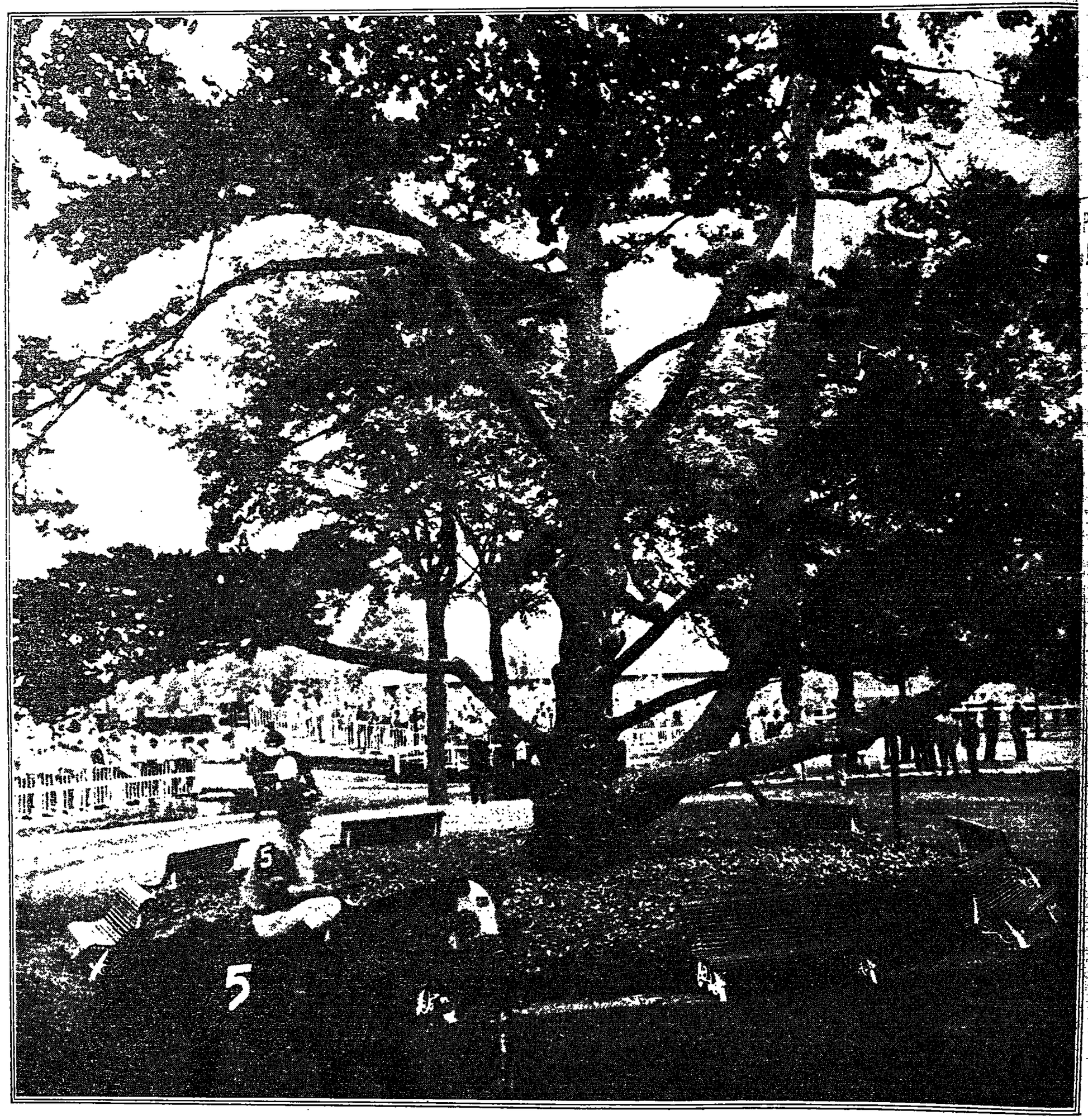

Belmont Park Opens Today.
First race 1:30.

هكذا من الاصل